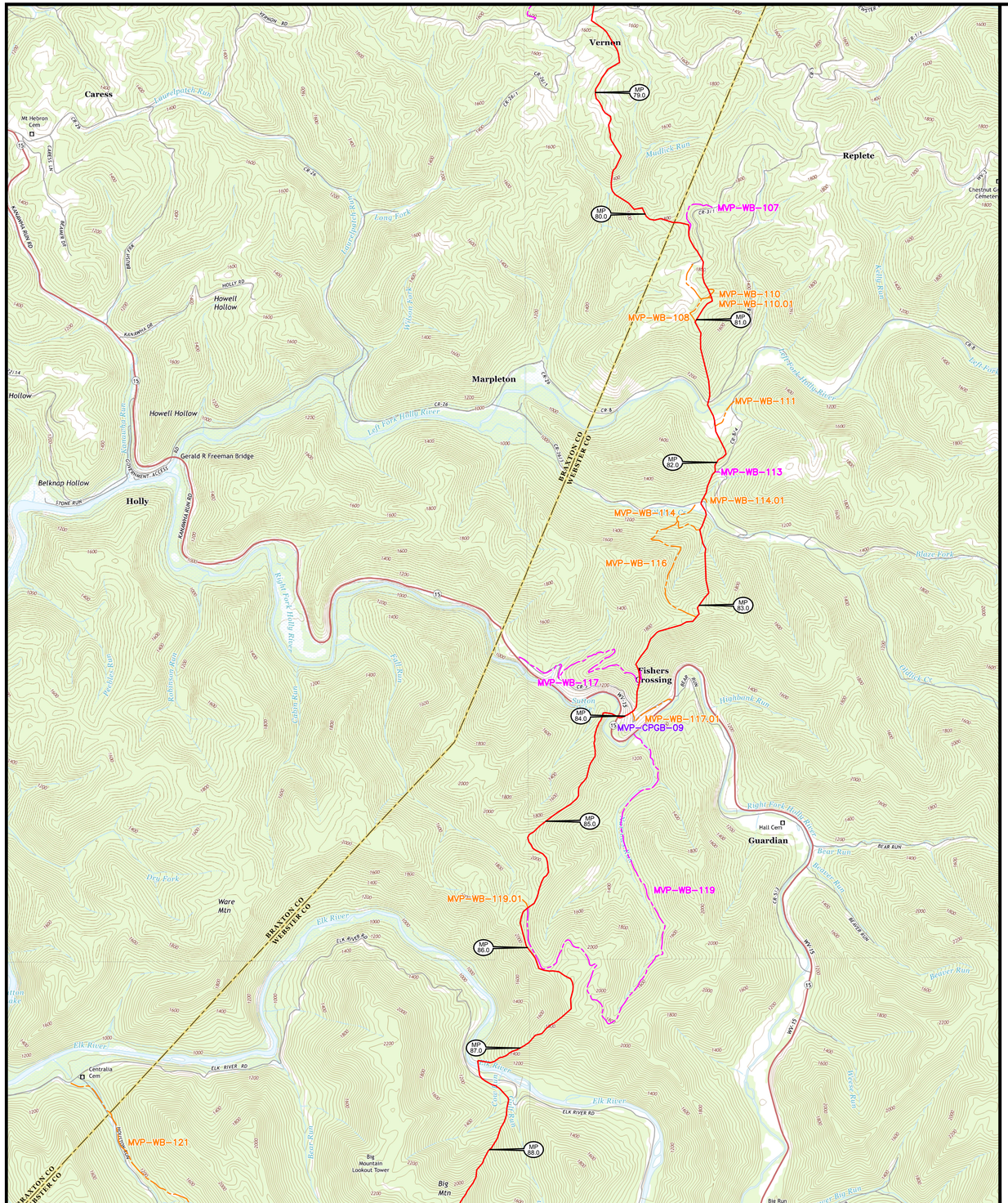

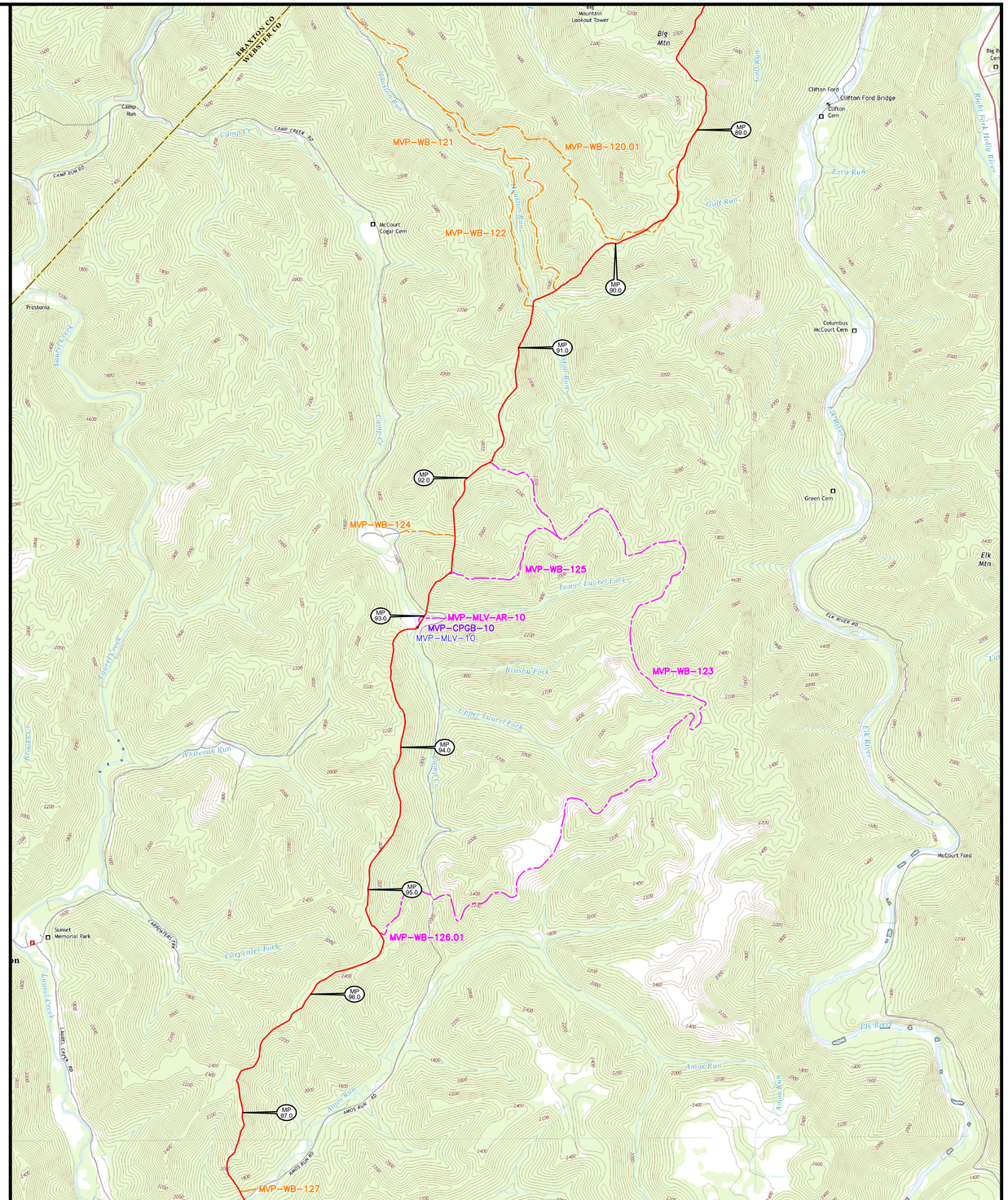

LEGEND

- PERMANENT ACCESS ROAD
- TEMPORARY ACCESS ROAD
- PROPOSED H600 PIPELINE
- ANCILLARY SITE
- 50' X 50' VALVE SETTING SITE

PROJECTION: UTM ZONE 17
HORIZONTAL DATUM: NAD 83 US SURVEY FEET
VERTICAL DATUM: NAVD88

REFERENCE DRAWINGS

DRAWING NUMBER	TITLE
PA-BRWV-H600-14	ALIGNMENT SHEET
PA-WBWV-H600-20	ALIGNMENT SHEET
MVP-QDAR-H600-30-41	ACCESS ROAD DETAIL MAP

REVISIONS

REV.	BY	DATE	DESCRIPTION
0	DRF	10/15/15	REV 4.0.0 ISSUED TO FERC
1	DRF	01-13-16	FERC DATA REQUEST No.1
2	DRF	04-21-16	FERC DATA REQUEST No.2
3	DRF	10-14-16	OCTOBER 2016 PROPOSED ROUTE - ISSUED TO FERC

HOLLAND ENGINEERING

220 Hoover Boulevard, Suite 2
Holland, Michigan 49423-3766
T 616-392-5938 F 616-392-2116

26555 Evergreen Rd. Suite. 430
Southfield, Michigan 48076
T 248-827-7322 F 248-827-7549

www.hollandengineering.com

APPROVED FOR FERC			APPROVED FOR BIDDING			APPROVED FOR CONSTRUCTION		
REV.	BY	DATE	REV.	BY	DATE	REV.	BY	DATE
0	RRR	10-15-15	.	....	../../..	.	....	../../..
3	RRR	10-14-16						
.	...	.../.../..						

HORZ. SCALE: 1" = 2000'	
DRAWN BY: HEI(DRF)	09/27/15
DRAFTING CK:	
ENGINEERING CK:	
UEI JOB NO.:	
AFE/P.O.NO.:	
HEI PROJECT NO.:	14-10-052
UEI FILE NO.	
DRAWING NO.:	MVP-AR-H600-05
SHEET 5 OF 20	REV. 3
DATE OF PLOT: 10/11/16 2:49 PM	

Mountain Valley PIPELINE

PROPOSED ACCESS ROADS, ANCILLARY SITES, MAINLINE VALVES & LAUNCHER / RECEIVER SITES MVP PIPELINE PROJECT - H600 LINE BRAXTON & WEBSTER COUNTIES, W.V.

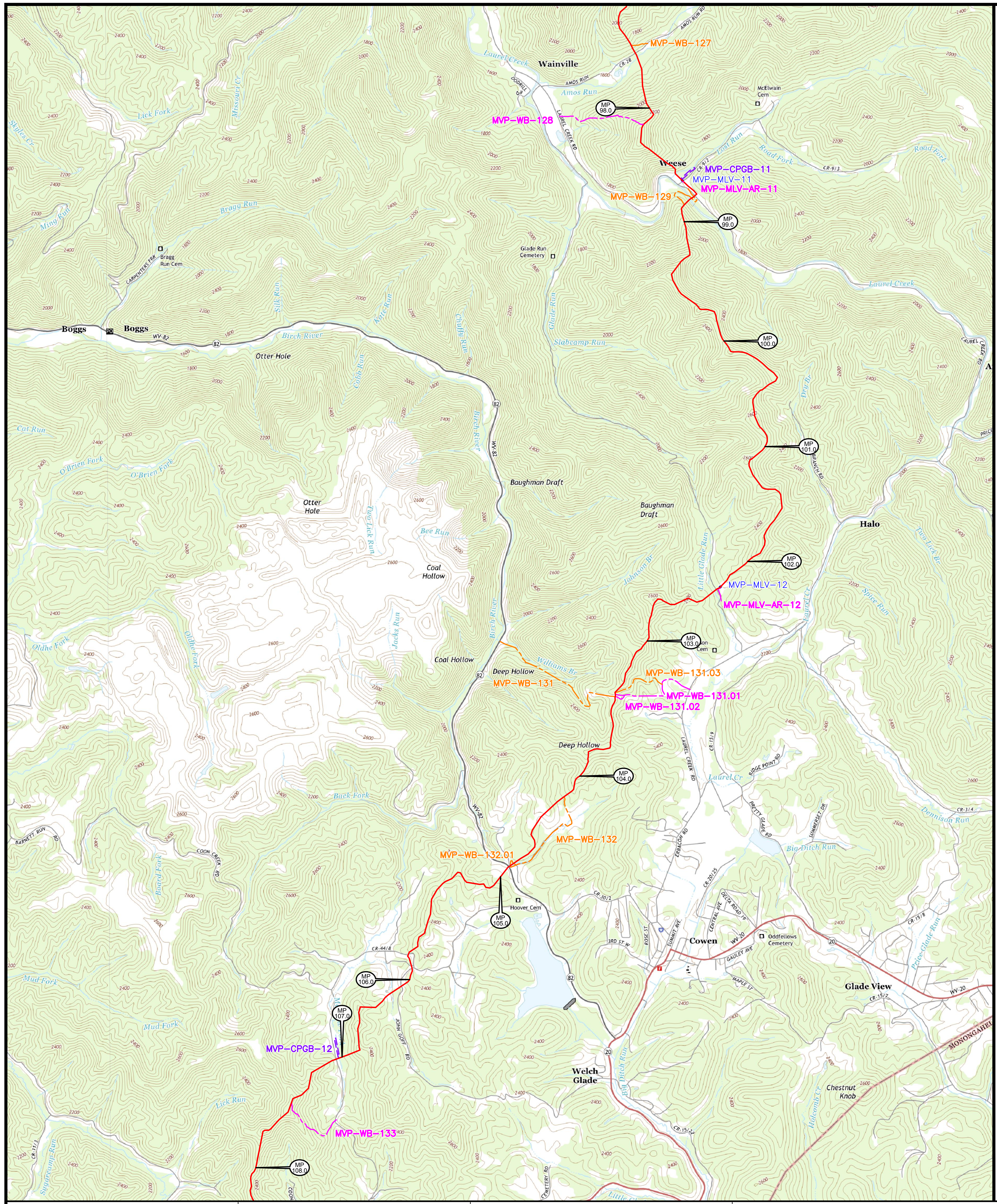

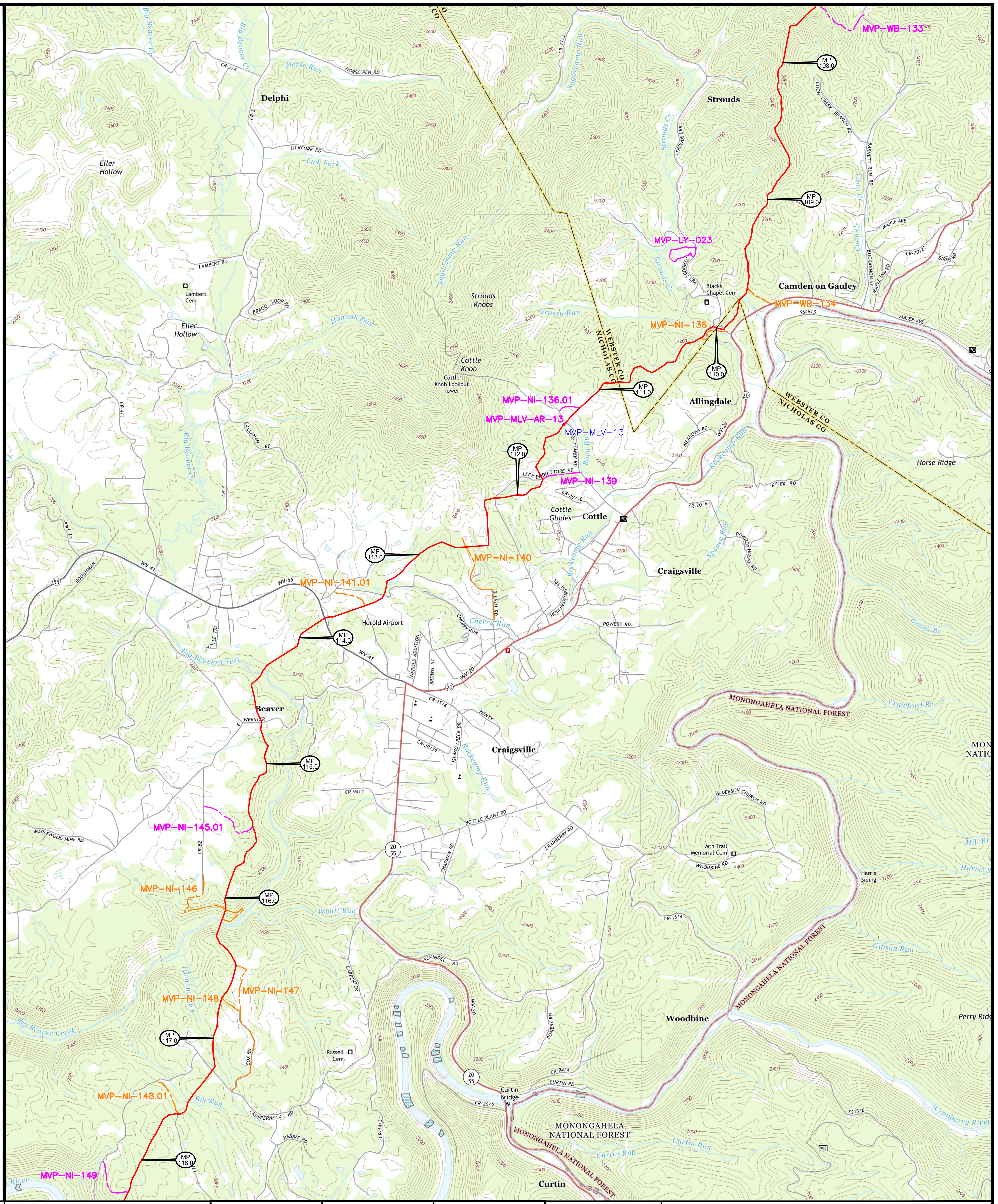

LEGEND

- PERMANENT ACCESS ROAD
- TEMPORARY ACCESS ROAD
- PROPOSED H600 PIPELINE
- ANCILLARY SITE
- 50' X 50' VALVE SETTING SITE

PROJECTION: UTM ZONE 17

HORIZONTAL DATUM: NAD 83 US SURVEY FEET

VERTICAL DATUM: NAVD88

REFERENCE DRAWINGS

DRAWING NUMBER	TITLE
PA-WBWV-H600-21	ALIGNMENT SHEET
PA-NIWV-H600-08	ALIGNMENT SHEET
MVP-QDAR-H600-42-48	ACCESS ROAD DETAIL MAP
MVP-QDAS-H600-03	ANCILLARY SITE DETAIL MAP

REVISIONS

REV.	BY	DATE	DESCRIPTION
0	DRF	10/15/15	REV 4.0.0 ISSUED TO FERC
1	DRF	01-13-16	FERC DATA REQUEST No.1
2	DRF	04-21-16	FERC DATA REQUEST No.2
3	DRF	10-14-16	OCTOBER 2016 PROPOSED ROUTE - ISSUED TO FERC

HOLLAND ENGINEERING

220 Hoover Boulevard, Suite 2
Holland, Michigan 49423-3766
T 616-392-5938 F 616-392-2116

26555 Evergreen Rd. Suite. 430
Southfield, Michigan 48076
T 248-827-7322 F 248-827-7549

www.hollandengineering.com

APPROVED FOR FERC			APPROVED FOR BIDDING			APPROVED FOR CONSTRUCTION		
REV.	BY	DATE	REV.	BY	DATE	REV.	BY	DATE
0	RRR	10-15-15	.	....	../../..	.	....	../../..
3	RRR	10-14-16						
.	...	../../..						

HORZ. SCALE: 1" = 2000'	
DRAWN BY: HEI(DRF)	09/27/15
DRAFTING CK:	.
ENGINEERING CK:	.
UEI JOB NO.:	
AFE/P.O.NO.:	
HEI PROJECT NO.: 14-10-052	
UEI FILE NO.	
DRAWING NO.: MVP-AR-H600-06	
SHEET 6 OF 20	REV. 3
DATE OF PLOT: 10/11/16 2:49 PM	

Mountain Valley PIPELINE

PROPOSED ACCESS ROADS, ANCILLARY SITES, MAINLINE VALVES & LAUNCHER / RECEIVER SITES MVP PIPELINE PROJECT - H600 LINE WEBSTER & NICHOLAS COUNTIES, W.V.