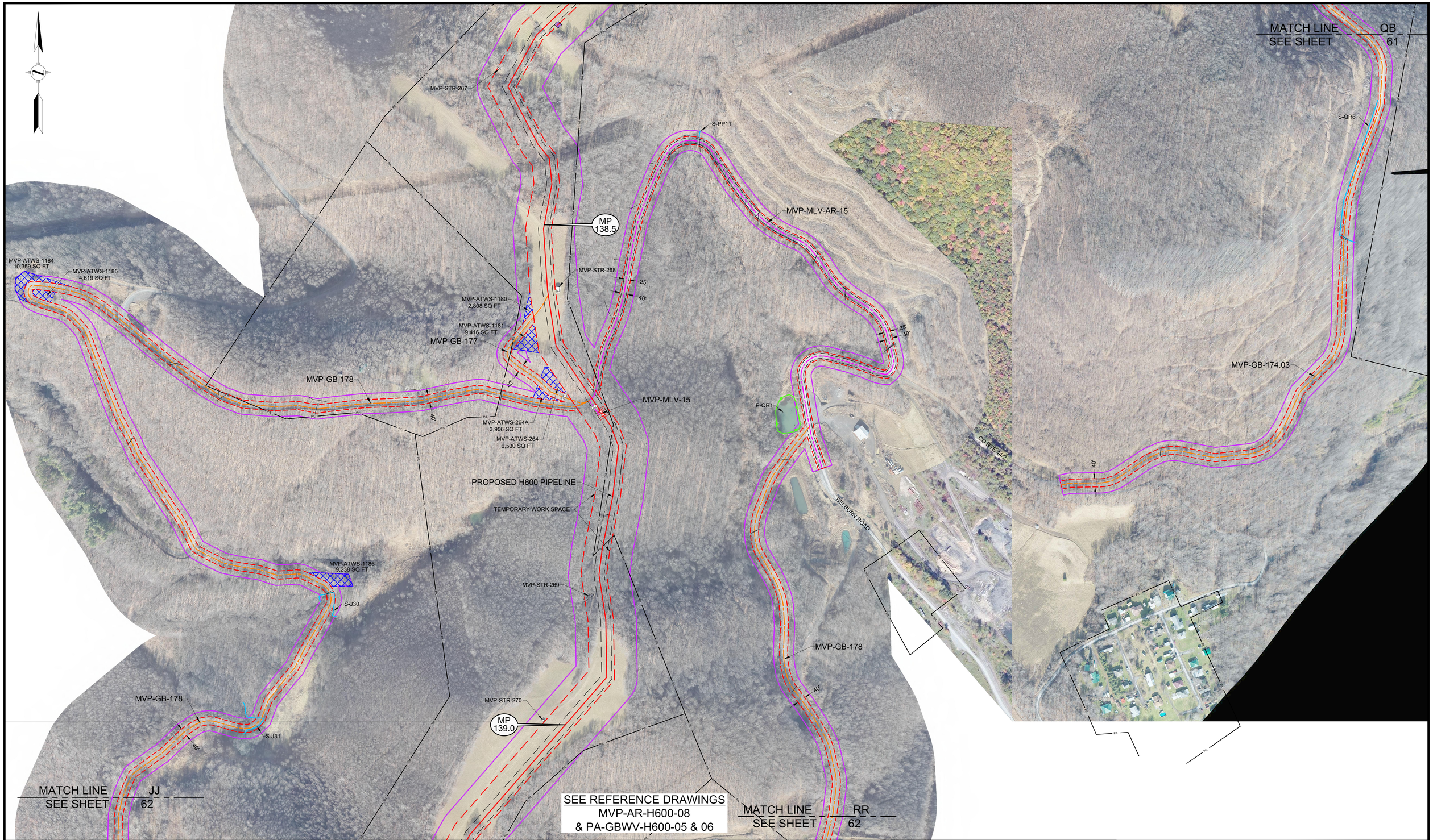


## LEGEND

- PERMANENT ACCESS ROAD
- TEMPORARY ACCESS ROAD
- PROPOSED H600 PIPELINE
- PROPOSED PERMANENT EASEMENT
- TEMPORARY WORK SPACE
- ADDITIONAL TEMPORARY WORK SPACE
- STUDY CORRIDOR
- WETLAND
- STREAM
- PROPERTY LINE
- ROAD RIGHT-OF-WAY LINE
- GATE - GATE POST
- CULVERT
- PIPELINE MARKER
- PIPELINE
- OVERHEAD POWER LINE

PROJECTION: UTM ZONE 17

HORIZONTAL DATUM: NAD 83 US SURVEY FEET

VERTICAL DATUM: NAVD88

### REFERENCE DRAWINGS

| DRAWING NUMBER | TITLE |
|---|---|
| RSS-H600-009 | RESIDENTIAL SITE SPECIFIC |
| RSS-H600-010 | RESIDENTIAL SITE SPECIFIC |
| MVP-AR-H600-08 | OVERALL QUAD MAP |
| PA-GBWV-H600-05 | ALIGNMENT SHEET |
| MVP-QDAR-H600-61 | ACCESS ROAD DETAIL MAP |
| MVP-QDAR-H600-62 | ACCESS ROAD DETAIL MAP |

### REVISIONS

| REV. | BY | DATE | DESCRIPTION |
|---|---|---|---|
| 0 | DRF | 10-15-15 | REV 4.0.0. ISSUED TO FERC |
| 1 | DRF | 01-13-16 | FERC DATA REQUEST No.1 |
| 2 | DRF | 04-21-16 | FERC DATA REQUEST No.2 |
| 3 | DRF | 09-03-16 | REV 4.1.13 ISSUED FOR BID |
| 4 | DRF | 10-14-16 | OCTOBER 2016 PROPOSED ROUTE - ISSUED TO FERC |


HOLLAND ENGINEERING

220 Hoover Boulevard, Suite 2
Holland, Michigan 49423-3766
T 616-392-5938 F 616-392-2116

26555 Evergreen Rd. Suite. 430
Southfield, Michigan 48076
T 248-827-7322 F 248-827-7549

www.hollandengineering.com


| APPROVED FOR FERC | | | APPROVED FOR BIDDING | | | APPROVED FOR CONSTRUCTION | | |
|---|---|---|---|---|---|---|---|---|
| REV. | BY | DATE | REV. | BY | DATE | REV. | BY | DATE |
| 0 | RRR | 10-15-15 | 3 | RRR | 09-03-16 | . | .... | ../../.. |
| 4 | RRR | 10-14-16 | | | | | | |
| . | ... | ../../.. | | | | | | |

| | |
|---|---|
| HORZ. SCALE: 1" = 200' | |
| DRAWN BY: HEI(DRF) | 04/22/15 |
| DRAFTING CK: | . |
| ENGINEERING CK: | . |
| UEI JOB NO.: | |
| AFE/P.O.NO.: | |
| HEI PROJECT NO.: | 14-10-052 |
| UEI FILE NO. | |
| DRAWING NO.: | MVP-ADAR-H600-60 |
| SHEET 60 OF 109 | REV. 4 |
| DATE OF PLOT: | 10/12/16 5:43 PM |

Mountain Valley PIPELINE

# AERIAL DETAILS
## PROPOSED ACCESS ROADS
## MVP PIPELINE PROJECT - H600 LINE
## GREENBRIER COUNTY, W.V.

MVP-STR-723
MVP-ATWS-259
29,000 SQ FT
MVP-STR-724
MVP-STR-254
MVP-STR-255
W-M18
W-M19
MVP-ATWS-258A
6,690 SQ FT
W-M20
W-M21
W-M22
W-M23
MVP-ATWS-258
24,082 SQ FT
MVP-ATWS-258B
14,338 SQ FT
40'
MVP-STR-259
SEE CONSTRUCTION DETAIL
DWG# RSS-H600-125
MVP-STR-256
MVP-STR-257
MVP-STR-258
SEE CONSTRUCTION DETAIL
DWG# RSS-H600-126
MVP-STR-260
MVP-STR-261
MVP-STR-262
MVP-STR-263
MVP-STR-264
MVP-STR-265
W-QR4
W-V3
S-QR7
S-QR8
W-V2
S-QR8
MVP-GB-174.03
MP
137.5
MVP-ATWS-260
14,335 SQ FT
MVP-ATWS-260A
7,646 SQ FT
PROPOSED H600 PIPELINE
TEMPORARY WORK SPACE
MP
138.0
W-J6C
S-J21
MVP-GB-176
40'
W-J6
MVP-ATWS-261
19,828 SQ FT
MVP-STR-266
MVP-ATWS-1032
6,780 SQ FT
W-J6
MVP-ATWS-1031
5,165 SQ FT
QB
MVP-GB-176
PROTECT ENVIRONMENTALLY
SENSITIVE AREA WITH FENCING
ALONG WORK SPACE LIMITS
MVP-GB-174.03
SEE REFERENCE DRAWINGS
MVP-AR-H600-08
& PA-GBWV-H600-03 & 04
MATCH LINE
SEE SHEET
QB
61

## LEGEND

- PERMANENT ACCESS ROAD
- TEMPORARY ACCESS ROAD
- PROPOSED H600 PIPELINE
- PROPOSED PERMANENT EASEMENT
- TEMPORARY WORK SPACE
- ADDITIONAL TEMPORARY WORK SPACE
- STUDY CORRIDOR
- WETLAND
- STREAM
- PROPERTY LINE
- ROAD RIGHT-OF-WAY LINE
- GATE - GATE POST
- CULVERT
- PIPELINE MARKER
- PIPELINE
- OVERHEAD POWER LINE

PROJECTION: UTM ZONE 17

HORIZONTAL DATUM: NAD 83 US SURVEY FEET

VERTICAL DATUM: NAVD88

## REFERENCE DRAWINGS

| DRAWING NUMBER | TITLE |
|---|---|
| RSS-H600-125 | RESIDENTIAL SITE SPECIFIC |
| RSS-H600-126 | RESIDENTIAL SITE SPECIFIC |
| MVP-AR-H600-08 | OVERALL QUAD MAP |
| PA-GBWV-H600-02 | ALIGNMENT SHEET |
| PA-GBWV-H600-03 | ALIGNMENT SHEET |
| PA-GBWV-H600-04 | ALIGNMENT SHEET |
| MVP-QDAR-H600-60 | ACCESS ROAD DETAIL MAP |

## REVISIONS

| REV. | BY | DATE | DESCRIPTION |
|---|---|---|---|
| 0 | DRF | 10-15-15 | REV 4.0.0. ISSUED TO FERC |
| 1 | DRF | 01-13-16 | FERC DATA REQUEST No.1 |
| 2 | DRF | 04-21-16 | FERC DATA REQUEST No.2 |
| 3 | DRF | 09-03-16 | REV 4.1.13 ISSUED FOR BID |
| 4 | DRF | 10-14-16 | OCTOBER 2016 PROPOSED ROUTE - ISSUED TO FERC |


HOLLAND ENGINEERING

220 Hoover Boulevard, Suite 2
Holland, Michigan 49423-3766
T 616-392-5938 F 616-392-2116

26555 Evergreen Rd. Suite. 430
Southfield, Michigan 48076
T 248-827-7322 F 248-827-7549

www.hollandengineering.com


| APPROVED FOR FERC | | | APPROVED FOR BIDDING | | | APPROVED FOR CONSTRUCTION | | |
|---|---|---|---|---|---|---|---|---|
| REV. | BY | DATE | REV. | BY | DATE | REV. | BY | DATE |
| 0 | RRR | 10-15-15 | 3 | RRR | 09-03-16 | . | .... | ../../.. |
| 4 | RRR | 10-14-16 | | | | | | |
| . | ... | ../../.. | | | | | | |

| | |
|---|---|
| HORZ. SCALE: 1" = 200' | |
| DRAWN BY: HEI(DRF) | 04/22/15 |
| DRAFTING CK: | . |
| ENGINEERING CK: | . |
| UEI JOB NO.: | |
| AFE/P.O.NO.: | |
| HEI PROJECT NO.: | 14-10-052 |
| UEI FILE NO. | |
| DRAWING NO.: | MVP-ADAR-H600-61 |
| SHEET 61 OF 109 | REV. 4 |
| DATE OF PLOT: 10/12/16 5:44 PM | |

Mountain Valley PIPELINE

# AERIAL DETAILS
## PROPOSED ACCESS ROADS
## MVP PIPELINE PROJECT - H600 LINE
## GREENBRIER COUNTY, W.V.