555 Southpointe Boulevard, | Canonsburg, PA 15317
844-MVP-TALK | mail@mountainvalleypipeline.info
www.mountainvalleypipeline.info

August 18, 2017

Mr. Roger Kirchen
Virginia Department of Historic Resources
Division of Review and Compliance
2801 Kensington Avenue
Richmond, VA 23221

Subject: **Mountain Valley Pipeline Project**
Response to VDHR Letter Dated August 2, 2017
Regarding Revisions to Addendum to the Phase I Reconnaissance Architectural Survey for the Mountain Valley Pipeline: Summary Report, Pittsylvania, Franklin, Roanoke Montgomery, Craig, and Giles Counties, Virginia (July 2017)
DHR File No. 2014-1194; FERC Docket No. CP16-10

Dear Mr. Kirchen,

On behalf of Mountain Valley Pipeline, LLC (MVP), a joint venture between affiliates of EQT Midstream Partners, LP and affiliates of NextEra Energy, Inc., Con Edison Midstream Gas, LLC, WGL Holdings, Inc., and RGC Midstream LLC, I am writing to address your recent letter to Mountain Valley Pipeline dated August 2, 2017 in which you request three corrections to New South Associates' July revision to the report entitled: *Addendum to the Phase I Reconnaissance Architectural Survey for the Mountain Valley Pipeline: Summary Report, Pittsylvania, Franklin, Roanoke Montgomery, Craig, and Giles Counties, Virginia*. In your letter you note that New South neglected to address three previously requested comments:

- 060-0332: V-CRIS still has construction date as c. 1850 while Table 1 in report has it c. 1940
- 035-0412-0052: V-CRIS still has construction date as c. 1940 while Table 1 in report has it c. 1921
- 035-5093: V-CRIS still has construction date as c. 1950 while Table 1 in report has it c. 1930.

In reviewing New South's revised report and our transmittal of it to your office on July 5, 2017, we should have noted that some resources in the report listed in Table 1 (Resources Identified in the Mountain Valley Pipeline APE) were not changed because the dates listed in the report were actually not incorrect. The dates in the table correspond to the newly-identified resources that were surveyed by the Tetra Tech archaeologists--none of these were primary resources. They were all secondary resources associated with previously recorded primary resources.

The New South Associates revised July 2017 report included the following footnote at the end of Table 1 in their attempt to clarify the discrepancy between the build date in the report and the build date listed in V-CRIS for resources including those listed above:

> **Indicates previously surveyed resources with numbers already assigned by VDHR. For these resources, the date in the "Est.Date" column in Table 1 refers to the newly recorded building ofr site identified during MVP's survey of the direct effects APE. The Primary resource recorded under the VDHR ID number may have a different date of construction.

Based on our August 17, 2017 review of the V-CRIS records for these resources, it appears that the dates for the newly identified secondary resources have been incorporated into the V-CRIS records for the associated primary resources and that the dates for both the primary and secondary resources are reflected accurately. Copies of these V-CRIS records are attached to this letter.

MVP appreciates this opportunity to clarify our previous response to your comments. If additional clarification is needed, I would be happy to arrange for a conference call with you and our architectural historian so that additional questions and comments may be discussed. You may contact me by telephone at (724) 873-3645 or by e-mail at mneylon@eqt.com if you have questions.

Thank you for your attention.

Sincerely,

Megan E. Neylon

Megan E. Neylon
Senior Environmental Coordinator

Attachment: V-CRIS Records, Resources 060-0332, 035-0412-0052, and 035-5093, August 17, 2017.

cc: John Centofanti, EQT Corporation (without attachments)
Sean Sparks, Tetra Tech (without attachments)
Sydne Marshall, Tetra Tech (without attachments)
James Marine, Tetra Tech (without attachments)

Property Information

Property Names

Name Explanation	Name
Function/Location	House Ruin, Route 624
Function/Location	Mine Entrance, 2626 Mount Tabor Road (Route 624)

Property Evaluation Status

Not Evaluated

Property Addresses

Current - 2626 Mount Tabor Road Route 624

County/Independent City(s): Montgomery (County)
Incorporated Town(s): *No Data*
Zip Code(s): *No Data*
Magisterial District(s): *No Data*
Tax Parcel(s): 017- A 2D
USGS Quad(s): NEWPORT

Additional Property Information

Architecture Setting: Rural
Acreage: 89.1
Site Description:

1986: Secondary resources are the outbuildings.

Dec. 2016: This resource was originally recorded as a house ruin in 1986. The house ruin was not observed during the current survey. However, a mine entrance situated along a stream near a small waterfall was identified to the northwest of the house ruin's recorded location and present, non-historic house.

Surveyor Assessment:

Dec. 2016: No related buildings, machinery, railroad resources, paths, trash piles or other associated features of industrial activity were observed at this site. The National Park Service's guidelines for evaluating historic mining properties recommends these individual components are an important part of NRHP-eligible mining properties. The absence of these features at this particular mine mean it can no longer convey the feel and association of a mining operation. This resource lacks sufficient integrity to be evaluated for the NRHP as historic mining site. Therefore, this resource is recommended not eligible under Criteria A, B, or C.

Surveyor Recommendation: Recommended Not Eligible

Ownership

Ownership Category	Ownership Entity
Private	*No Data*

Primary Resource Information

Resource Category: Domestic
Resource Type: Single Dwelling
Date of Construction: 1850Ca
Historic Time Period: Antebellum Period (1830 - 1860)
Historic Context(s): Domestic
Architectural Style: Other
Form: *No Data*
Number of Stories: 1.0
Condition: Poor
Interior Plan: *No Data*
Threats to Resource: Deterioration
Architectural Description:

Architecture Summary, April 1986: Ruins of one-story log house. Roof has collapsed. Mud and wood chinking, square moulded trim of back door.

Dec. 2016: There was no evidence of this resource during the current survey. The house appears to have been completely demolished and a circa 1980s house is now the only residence on the property.

Exterior Components

Component	Component Type	Material	Material Treatment
Chimneys	Exterior End	Stone	Coursed Rubble
Structural System and Exterior Treatment	Log	Wood	Other
Roof	Gable, Side	Metal	Standing Seam
Foundation	Solid/Continuous	Stone	Rubble, Coursed

Secondary Resource Information

Secondary Resource #1

Resource Category: Agriculture/Subsistence
Resource Type: Chicken House/Poultry House
Architectural Style: *No Data*
Form: *No Data*
Date of Construction: *No Data*
Condition: N/A
Threats to Resource: None Known
Architectural Description:

Architecture Summary, April 1986: Frame henhouse.

Dec. 2016: There was no evidence of this resource during the current survey.

Number of Stories: *No Data*

Secondary Resource #2

Resource Category: DSS Legacy
Resource Type: Shed
Architectural Style: *No Data*
Form: *No Data*
Date of Construction: *No Data*
Condition: N/A
Threats to Resource: None Known
Architectural Description:

Architecture Summary, April 1986: Two-sheds to the south, one with poured concrete foundation.

Dec. 2016: There was no evidence of this resource during the current survey.

Number of Stories: *No Data*

Secondary Resource #3

Resource Category: Agriculture/Subsistence
Resource Type: Silo
Architectural Style: *No Data*
Form: *No Data*
Date of Construction: *No Data*
Condition: N/A
Threats to Resource: None Known
Architectural Description:

Architecture Summary, April 1986: Silo base.

Dec. 2016: There was no evidence of this resource during the current survey.

Secondary Resource #4

Resource Category: Agriculture/Subsistence
Resource Type: Barn
Architectural Style: *No Data*
Form: *No Data*
Date of Construction: *No Data*
Condition: N/A
Threats to Resource: None Known
Architectural Description:

Architecture Summary, April 1986: Frame barn with concrete foundation.

Dec. 2016: There was no evidence of this resource during the current survey.

Number of Stories: *No Data*

Secondary Resource #5

Resource Category: DSS Legacy
Resource Type: Shed
Architectural Style: *No Data*
Form: *No Data*
Date of Construction: *No Data*
Condition: *No Data*
Threats to Resource: *No Data*
Architectural Description:

Dec. 2016: There was no evidence of this resource during the current survey.

Number of Stories: *No Data*

Secondary Resource #6

Resource Category: Industry/Processing/Extraction
Resource Type: Mining Structure
Architectural Style: No discernible style
Form: *No Data*
Date of Construction: 1940
Condition: Fair
Threats to Resource: None Known
Architectural Description:

Dec. 2016: This resource is the collapsed opening to a historic coal mine. Anthracite coal mining peaked in Montgomery County in 1940s. Both small family mines and larger corporate mines operated in the county until the industry concluded here in the 1970s. The dimensions of the opening are approximately five-feet by ten-feet. Coal was observed along the surface of the creek near the opening. According to the landowner, Mr. Slayton, the coal mine was once operational and steel rails were visible. No other structural remains or features were observed.

Historic District Information

Historic District Name: *No Data*
Local Historic District Name: *No Data*
Historic District Significance: *No Data*

CRM Events

Event Type: Survey:Phase I/Reconnaissance

Project Review File Number: *No Data*
Investigator: Gail Hellman
Organization/Company: New South Associates
Sponsoring Organization: *No Data*

Survey Date: 11/1/2016
Dhr Library Report Number: *No Data*
Project Staff/Notes:
This resource was updated from a previous survey with a secondary resource surveyed and recorded by SEARCH and TetraTech archaeological crews.

Event Type: Survey:Phase I/Reconnaissance

Project Review File Number: *No Data*
Investigator: Worsham, Gibson (architect)
Organization/Company: Unknown (DSS)
Sponsoring Organization: *No Data*
Survey Date: 4/1/1986
Dhr Library Report Number: *No Data*
Project Staff/Notes:
No Data

Bibliographic Information

Bibliography:
No Data
Property Notes:
No Data
Project Bibliographic Information:
Phase I Reconnaissance Historic Structure Survey for the Mountain Valley Pipeline, 2016

Virginia Dept. of Historic Resources

V-CRIS

Virginia Cultural Resource Information System

Legend

- Architecture Resources
- Architecture Labels
- Individual Historic District Properties
- Archaeological Resources
- Archaeology Labels
- USGS GIS Place names
- County Boundaries

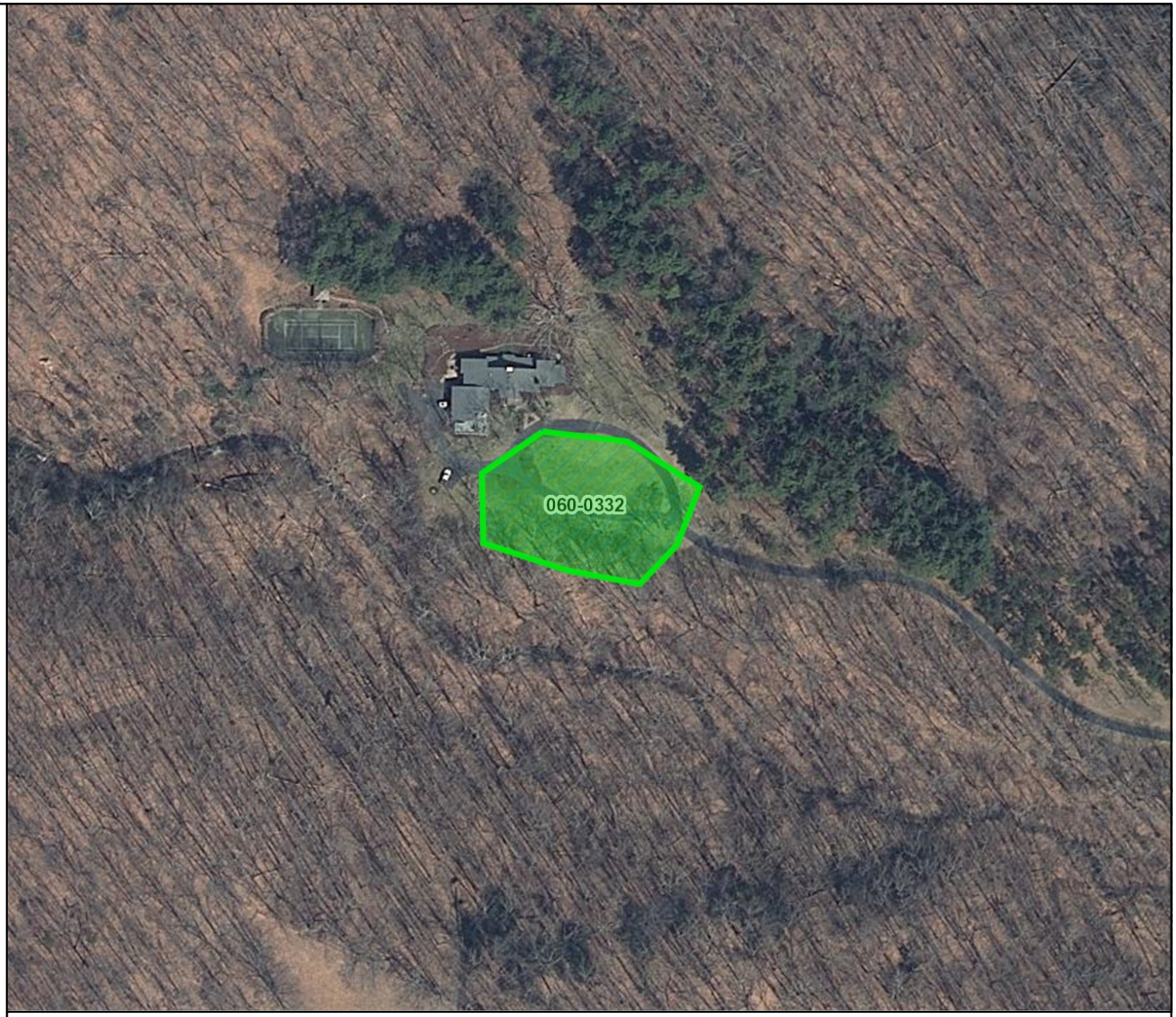

N

Feet

0 50 100 150 200

1:2,500 / 1"=208 Feet

Title: Architecture Labels

Date: 8/17/2017

DISCLAIMER:Records of the Virginia Department of Historic Resources (DHR) have been gathered over many years from a variety of sources and the representation depicted is a cumulative view of field observations over time and may not reflect current ground conditions.The map is for general information purposes and is not intended for engineering, legal or other site-specific uses. Map may contain errors and is provided "as-is". More information is available in the DHR Archives located at DHR's Richmond office.

Notice if AE sites:Locations of archaeological sites may be sensitive the National Historic Preservation Act (NHPA), and the Archaeological Resources Protection Act (ARPA) and Code of Virginia §2.2-3705.7 (10). Release of precise locations may threaten archaeological sites and historic resources.

Property Information

Property Names

Name Explanation	Name
Current Name	Jerry and Jerolyn Deplaza House
Function/Location	Farmstead, 291 Seven Oaks Road
Historic	Plunkett Farm

Property Addresses

Current - 291 Seven Oaks Road Route 614

County/Independent City(s): Giles (County)
Incorporated Town(s): *No Data*
Zip Code(s): 24128
Magisterial District(s): Newport
Tax Parcel(s): 46 66 1657
USGS Quad(s): NEWPORT

Property Evaluation Status

Not Evaluated

This Property is associated with the Greater Newport Rural Historic District.

Additional Property Information

Architecture Setting: Rural
Acreage: 164.4
Site Description:

1999: This property is located on the north side of Blue Grass Trail (Route 42) surrounded by hills and pasture. The property includes two single dwellings, a barn, a chicken house, a smokehouse and a sawmill. The farm buildings are located near the house.

2016: This farmstead, anchored by a non-historic board-and-batten dwelling, straddles both sides of Seven Oaks Road in the Greater Newport Rural Historic District. Outbuildings include four sheds, two of which appear of recent construction, and a barn.

Surveyor Assessment:

1999: This is a typical farmstead in the Greater Newport Rural Historic District. The two houses, the chicken house, the barn, and the smokehouse are all contributing resources; the sawmill, ca. 1986, is non-contributing.

2016: The Plunkett Farm is a contributing resource in the Greater Newport Rural Historic District. New South recommends additional research to determine changes to the resource since its NRHP listing, and if any changes that have occurred would affect the resource's contributing status.

Surveyor Recommendation: Recommended for Further Survey

Ownership

Ownership Category	Ownership Entity
Private	*No Data*

Primary Resource Information

Resource Category: Domestic
Resource Type: Single Dwelling
Date of Construction: 1940Ca
Historic Time Period: World War I to World War II (1917 - 1945)
Historic Context(s): Architecture/Landscape, Domestic
Architectural Style: No discernible style
Form: *No Data*
Number of Stories: 1.5
Condition: Fair
Interior Plan: *No Data*
Threats to Resource: None Known
Architectural Description:

1999: This one-and-one-half-story frame house has a side gabled roof and a large shed-roofed dormer. The full-width, shed-roofed front porch is enclosed. Windows are double-hung 6/6, some are paired. The house has weatherboard siding and a metal roof.

Jan 2017: The circa 1940 house appears to have been expanded on the west side. The new addition has a single shallow-pitched roof dormer and board siding. The shed roof porch extends across all of the original section and part of the new section. It rests on raised concrete block foundation.

Exterior Components

Component	Component Type	Material	Material Treatment
Foundation	Solid/Continuous	Concrete	Block
Porch	1-Story Full-Width	*No Data*	Screened/Enclosed
Chimneys	Interior End	Brick	American/Common Bond
Roof	Side Gable	Metal	*No Data*
Structural System and Exterior Treatment	Wood Frame	Wood	Weatherboard
Windows	Double-hung	Wood	*No Data*

Secondary Resource Information

Secondary Resource #1

Resource Category: Domestic
Resource Type: Single Dwelling
Architectural Style: No discernible style
Form: *No Data*
Date of Construction: 1921
Condition: Fair
Threats to Resource: None Known, Public Utility Expansion

Architectural Description:

1999: This one-story frame house has a side-gabled roof and two doors on the front elevation. The building has weatherboard siding and a metal roof with an open eave overhang and exposed rafter tails and purlins.

Jan 2017: This former dwelling is a one-story, side-gable duplex with weatherboard siding and a metal roof. The shed porch noted n the 1999 description has been removed. Most of the door and window sashes have been removed but one two-over-two sash remains without its glass panes. This house is used for storage.

Number of Stories: 1.5

Exterior Components

Component	Component Type	Material	Material Treatment
Structural System and Exterior Treatment	Not Visible	Cement Fiber/Cementitious	Weatherboard
Roof	Side Gable	Metal	*No Data*
Porch	1-Story Full-Width	Wood	Square
Foundation	Solid/Continuous	Concrete	Block
Dormer	Gable	Cement Fiber/Cementitious	*No Data*

Secondary Resource #2

Resource Category: Agriculture/Subsistence
Resource Type: Barn
Architectural Style: No discernible style
Form: *No Data*
Date of Construction: 1936
Condition: Fair
Threats to Resource: None Known

Architectural Description:

1999: This frame barn has a stone foundation and a gabled roof. Various door and window openings are boarded over. The barn has vertical board siding that is missing in places and a metal roof.

Jan 2017: This resource was not observed during survey.

Number of Stories: 1

Exterior Components

Component	Component Type	Material	Material Treatment
Roof	Front Gable	Metal	*No Data*
Structural System and Exterior Treatment	Not Visible	Wood	Vertical Board

Foundation	Solid/Continuous	Stone	Uncoursed

Secondary Resource #3

Resource Category: Agriculture/Subsistence
Resource Type: Chicken House/Poultry House
Architectural Style: No discernible style
Form: *No Data*
Date of Construction: 1936
Condition: *No Data*
Threats to Resource: None Known
Architectural Description:

1999: Chicken house, ca. 1936.

Jan 2017: This resource was not observed in the field. Perhaps replaced by a new shed?

Number of Stories: 1

Secondary Resource #4

Resource Category: Agriculture/Subsistence
Resource Type: Smoke/Meat House
Architectural Style: No discernible style
Form: *No Data*
Date of Construction: 1936
Condition: *No Data*
Threats to Resource: None Known
Architectural Description:

1999: Cellar/meat house, ca. 1936.

Jan 2017: This resource was not observed in the field. Perhaps replaced by a new shed?

Number of Stories: 1

Secondary Resource #5

Resource Category: Industry/Processing/Extraction
Resource Type: Mill - Saw
Architectural Style: No discernible style
Form: *No Data*
Date of Construction: 1986
Condition: *No Data*
Threats to Resource: None Known
Architectural Description:

1999: Sawmill, ca. 1986.

Jan 2017: Not observed.

Historic District Information

Historic District Name: Greater Newport Rural Historic District
Local Historic District Name: *No Data*
Historic District Significance: 2000 NR nomination: The Greater Newport Rural Historic District is eligible for listing on the National Register of Historic Places under Criterion A, with seven pertinent areas of significance; for its association with agricultural development of the region; for its association with the development of industry, specifically the iron mining industry in Virginia; and for its development of the early tourism recreation industry at Mountain Lake. It is also eligible under Criterion A for its association with early educational historical development by the University of Virginia. It is eligible under Criterion A for its association with the significant transportation networks, early state highways, and later district roadways and covered bridges, and also for the establishment of the railroad running along the New River. Finally, the district is eligible under Criterion A for both its commercial and military history. The Greater Newport Rural Historic District is also eligible under Criterion C in the area of architecture. It has several building types, including four churches, one research campus, one resort hotel, seven schools, three covered bridges, one iron

furnace,and several dozen significant dwellings designed in several architectural styles. Architectural classifications include Greek Revival, Queen Anne, Italianate, Arts and Crafts, and Neoclassical Revival. The district's historical significance is broken up into the following five periods of significance: Period 1,1790-1 810, begins with the discovery of Mountain Lake and ends with the first permanent settlement of the district and the formation of Giles County in 1806; Period 2, 1810-1 860, witnesses the formation of smaller farmsteads in the region and the construction of early roads, as well as the development of religious life in the district, culminating with the earliest development of Mountain lake; Period 3, 1861-1865, explores the events of the Civil War in the district; Period 4, 1866-1 91 8, features postwar development of industry, commerce, and transportation; and Period 5,1918-1949, features the development of Mountain Lake Resort, the establishment of the University of Virginia Biological Station at Mountain Lake, and the development of local businesses in the region, culminating with the establishment of the Newport Agricultural Fair in 1936, Virginia's oldest agricultural fair.

CRM Events

Event Type: Survey:Phase I/Reconnaissance

Project Review File Number: 2014-1194
Investigator: Gail Hellman
Organization/Company: New South Associates
Sponsoring Organization: *No Data*
Survey Date: 10/10/2016
Dhr Library Report Number: VA-136
Project Staff/Notes:

Dec. 2016: This resource was not accessible by the New South architectural historians and was recorded by the TetraTech archaeological field crew.

Turco, Ellen
Addendum to the Phase I Reconnaissance Architectural Survey for the Mountain Valley Pipeline: Summary Report, Pittsylvania, Franklin, Roanoke, Montgomery, Craig, and Giles Counties, Virginia -- April 2017
New South Associates, Inc.
DHR Report No. VA-136

Event Type: Survey:Phase I/Reconnaissance

Project Review File Number: *No Data*
Investigator: Paul Hardin Kapp
Organization/Company: DHR
Sponsoring Organization: *No Data*
Survey Date: 2/1/1999
Dhr Library Report Number: *No Data*
Project Staff/Notes:

The Greater Newport Rural Historic District was surveyed in the late 1990s by Paul Hardin Kapp. A National Register nomination for the district, authored by Mr. Kapp, was finalized in 2000. All of the electronic records for the district were lost during one of the data transfers and the VCRIS records were recreated from hard copy files in 2015 by DHR staff.

Bibliographic Information

Bibliography:

Phase I Historic Survey For Mountain Valley Pipeline, 2016

Property Notes:

This resource was not visible from the public right-of-way and was recorded by Tetra Tech’s archaeological field crew. This record has been supplement with information from the archaeological field crew, Google Earth maps, and county tax assessor's website, when available.

Project Bibliographic Information:

Phase I Reconnaissance Historic Structure Survey for the Mountain Valley Pipeline, 2016

Virginia Dept. of Historic Resources

V-CRIS

Virginia Cultural Resource Information System

Legend

- Architecture Resources
- Architecture Labels
- Individual Historic District Properties
- Archaeological Resources
- Archaeology Labels
- USGS GIS Place names
- County Boundaries

N

Feet

0 50 100 150 200

1:2,500 / 1"=208 Feet

Title: Architecture Labels

Date: 8/17/2017

DISCLAIMER:Records of the Virginia Department of Historic Resources (DHR) have been gathered over many years from a variety of sources and the representation depicted is a cumulative view of field observations over time and may not reflect current ground conditions.The map is for general information purposes and is not intended for engineering, legal or other site-specific uses. Map may contain errors and is provided "as-is". More information is available in the DHR Archives located at DHR's Richmond office.

Notice if AE sites:Locations of archaeological sites may be sensitive the National Historic Preservation Act (NHPA), and the Archaeological Resources Protection Act (ARPA) and Code of Virginia §2.2-3705.7 (10). Release of precise locations may threaten archaeological sites and historic resources.

Property Information

Property Names

Name Explanation	Name
Function/Location	House, 1382 Cascade Drive (Route 623)

Property Evaluation Status

Not Evaluated

Property Addresses

Current - 1382 Cascade Drive Route 623

County/Independent City(s): Giles (County)
Incorporated Town(s): *No Data*
Zip Code(s): 24136
Magisterial District(s): *No Data*
Tax Parcel(s): 466329161
USGS Quad(s): EGGLESTON

Additional Property Information

Architecture Setting: Rural
Acreage: 15
Site Description:

May 2015: Located in a valley on the west side of Cascade Drive (Route 623), this 15-acre parcel is roughly half cleared and half wooded. The Minimal Traditional-style house and a cluster of outbuildings sit close to the road in the cleared portion. The tract contains a circa 1950 shed workshop with multiple siding materials, a circa 1920 gabled frame barn with vertical plank siding, a weatherboarded windowless shed with exposed rafter ends, and the remnants of a masonry foundation that most likely underpinned a pre-manufactured dwelling that is no longer extant.

Surveyor Assessment:

May 2015: This resource is a typical example of a mid-twentieth-century house type. This particular example lacks distinctive architectural features and historic materials integrity. The extant outbuildings are not examples of any particular building type or construction technique and are not significant independent of the main dwelling. The buildings as a group do not strongly convey rural or agricultural life and the property is not known to have associations with events or persons significant in the past. For these reasons, the house and outbuildings are recommended not eligible for the NRHP under Criteria A, B, or C.

Surveyor Recommendation: Recommended Not Eligible

Ownership

Ownership Category	Ownership Entity
Private	*No Data*

Primary Resource Information

Resource Category: Domestic
Resource Type: Single Dwelling
Date of Construction: 1950Ca
Historic Time Period: The New Dominion (1946 - 1991)
Historic Context(s): Domestic
Architectural Style: Minimal Traditional
Form: Rectangular
Number of Stories: 1.5
Condition: Fair
Interior Plan: *No Data*
Threats to Resource: None Known
Architectural Description:

May 2015: The circa 1950 one-and-half story, side-gable dwelling has two front roof dormers and a partial-width engaged porch supported by three round columns. A partial-width shed addition spans the rear elevation. The roof is covered with asphalt shingles and an interior brick flue projects from the rear slope. Aluminum siding covers the house. There are three-over-one wood sash windows on the first story; the dormer windows are replacements. The house sits on a concrete block foundation.

Exterior Components

Component	Component Type	Material	Material Treatment
Chimneys	Interior Central	Brick	Coursed
Structural System and Exterior Treatment	Wood Frame	Wood	Not Visible
Foundation	Solid/Continuous	Concrete	Block
Structural System and Exterior Treatment	Other	Aluminum	Siding
Porch	1-Story Partial Width	Wood	Posts
Windows	Double-hung	Wood	*No Data*
Dormer	Gable	Composite	*No Data*
Roof	Side Gable	Asphalt	*No Data*

Secondary Resource Information

Secondary Resource #1

Resource Category: Agriculture/Subsistence
Resource Type: Shed
Architectural Style: No discernible style
Form: *No Data*
Date of Construction: 1950
Condition: Poor
Threats to Resource: Structural Failure
Architectural Description:

May 2015: This resource is a circa 1950 shed workshop with multiple siding materials. It has a metal shed roof, multiple applications of various size and color of asphalt siding, plywood, and wooden boards. There are casement windows of an unknown material.

Number of Stories: 1
Exterior Components

Component	Component Type	Material	Material Treatment
Roof	Shed	Metal	*No Data*
Structural System and Exterior Treatment	Unknown	Asphalt	Shingles
Structural System and Exterior Treatment	Unknown	Wood	Panels
Structural System and Exterior Treatment	Unknown	Plywood/Particle Board	Siding
Windows	Casement	Unknown	*No Data*

Secondary Resource #2

Resource Category: Agriculture/Subsistence
Resource Type: Shed
Architectural Style: No discernible style
Form: *No Data*
Date of Construction: 1950
Condition: Good
Threats to Resource: None Known
Architectural Description:

May 2015: This resource is a weatherboarded windowless shed with exposed rafter ends and a corrugated metal shed roof.

Number of Stories: 1
Exterior Components

Component	Component Type	Material	Material Treatment
Structural System and Exterior Treatment	Wood Frame	Wood	Weatherboard
Roof	Shed	Metal	*No Data*

Secondary Resource #3

Resource Category: Agriculture/Subsistence
Resource Type: Barn

Architectural Style: No discernible style
Form: *No Data*
Date of Construction: 1920
Condition: Fair
Threats to Resource: None Known
Architectural Description:

May 2015: This resource is a circa 1920 gabled frame barn with vertical plank siding and a metal roof with exposed rafters.

Number of Stories: 2.5
Exterior Components

Component	Component Type	Material	Material Treatment
Structural System and Exterior Treatment	Wood Frame	Wood	Siding
Roof	Front Gable	Metal	*No Data*

Secondary Resource #4

Resource Category: Domestic
Resource Type: Mobile Home/Trailer
Architectural Style: *No Data*
Form: *No Data*
Date of Construction: *No Data*
Condition: Demolished
Threats to Resource: *No Data*
Architectural Description:

May 2015: This resource was once a prefabricated mobile home. All that is left is the foundation. This resource was either moved or demolished sometime between 2011 and 2013 according to Google Earth aerials.

Number of Stories: 1

Secondary Resource #5

Resource Category: Agriculture/Subsistence
Resource Type: Silo
Architectural Style: *No Data*
Form: *No Data*
Date of Construction: 1930
Condition: Demolished
Threats to Resource: None Known
Architectural Description:

Dec. 2016: The circa 1930 round concrete silo foundation is on the south side of Cascade Drive and south of Little Stony Creek.

Historic District Information

Historic District Name: *No Data*
Local Historic District Name: *No Data*
Historic District Significance: *No Data*

CRM Events

Event Type: Survey:Phase I/Reconnaissance

Project Review File Number: 2014-1194
Investigator: Gail Hellman
Organization/Company: New South Associates
Sponsoring Organization: *No Data*
Survey Date: 10/10/2016

Dhr Library Report Number: VA-136

Project Staff/Notes:

This project is to revise the record according to a newly surveyed structure. This additional structure was surveyed by TetraTech archaeologists.

Turco, Ellen
Addendum to the Phase I Reconnaissance Architectural Survey for the Mountain Valley Pipeline: Summary Report, Pittsylvania, Franklin, Roanoke, Montgomery, Craig, and Giles Counties, Virginia -- April 2017
New South Associates, Inc.
DHR Report No. VA-136

Event Type: Survey:Phase I/Reconnaissance

Project Review File Number: *No Data*
Investigator: Robbie Jones
Organization/Company: New South Associates
Sponsoring Organization: *No Data*
Survey Date: 5/14/2015
Dhr Library Report Number: *No Data*
Project Staff/Notes:

No Data

Bibliographic Information

Bibliography:

No Data

Property Notes:

No Data

Project Bibliographic Information:

Phase I Reconnaissance Historic Structure Survey for the Mountain Valley Pipeline, 2016

Virginia Dept. of Historic Resources

V-CRIS

Virginia Cultural Resource Information System

Legend

- Architecture Resources
- Architecture Labels
- Individual Historic District Properties
- Archaeological Resources
- Archaeology Labels
- USGS GIS Place names
- County Boundaries

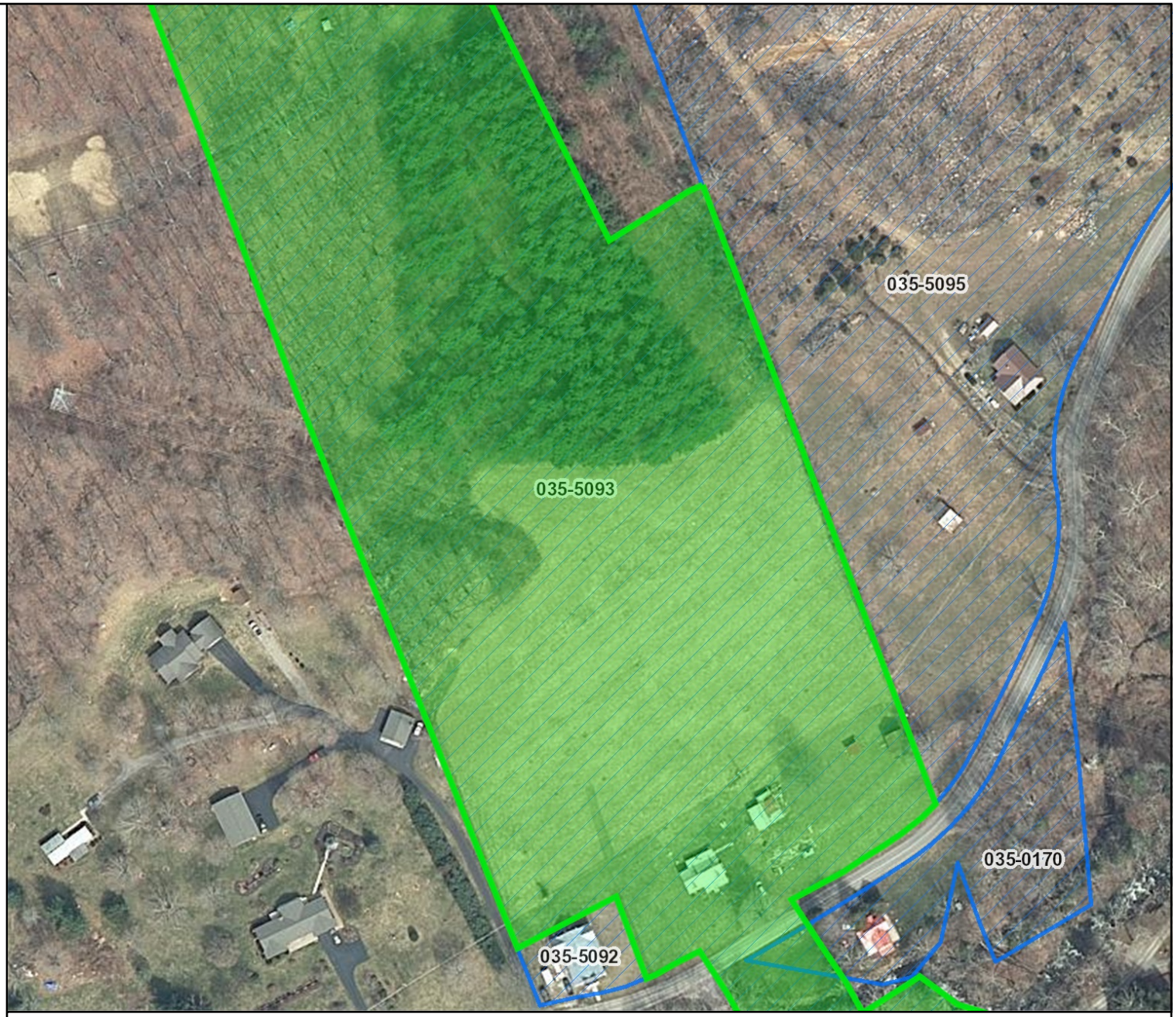

N

Feet

0 50 100 150 200

1:2,500 / 1"=208 Feet

Title: Architecture Labels

Date: 8/17/2017

DISCLAIMER:Records of the Virginia Department of Historic Resources (DHR) have been gathered over many years from a variety of sources and the representation depicted is a cumulative view of field observations over time and may not reflect current ground conditions.The map is for general information purposes and is not intended for engineering, legal or other site-specific uses. Map may contain errors and is provided "as-is". More information is available in the DHR Archives located at DHR's Richmond office.

Notice if AE sites:Locations of archaeological sites may be sensitive the National Historic Preservation Act (NHPA), and the Archaeological Resources Protection Act (ARPA) and Code of Virginia §2.2-3705.7 (10). Release of precise locations may threaten archaeological sites and historic resources.