ENVIRONMENTAL CONDITION NO. 32

Prior to construction, Mountain Valley shall file with the Secretary documentation that The Nature Conservancy (TNC) Property Crossing Plan was provided to the TNC for review and comment. *(section 4.8.2.4)*

Implementation Plan for Environmental Condition No. 32

October 31, 2017 Submission

Documentation that the TNC Property Crossing Plan was provided to The Nature Conservancy for review and comment is included in Attachment IP-32.

February 2, 2018 Supplement

Attachment IP-32 includes (i) documentation that the TNC Property Crossing Plan was sent to The Nature Conservancy for review and comment and (ii) a copy of the crossing plan sent to The Nature Conservancy.

Mountain Valley Pipeline, LLC
Mountain Valley Pipeline Project
Docket No. CP16-10-000

Implementation Plan
February 2018 Supplement

Attachment IP-32

(Updated February 2, 2018)

Eggerding, Matthew

From: Mier, Jena <Jena.Mier@nexteraenergy.com>
Sent: Thursday, February 01, 2018 11:36 AM
To: Judy Dunscomb
Cc: Eggerding, Matthew
Subject: Mountain Valley Pipeline Crossing Plan

Follow Up Flag: Follow up
Flag Status: Flagged

Judy –

Mountain Valley is sending you the Crossing Plan for the pipeline for your review and comment. It will be sent by mail on a CD as it is too large to email. This plan is no different from the original plan that was filed on the FERC docket on April 21, 2016 except that the mileposts have changed slightly. Let me know if you have any questions upon receiving it. Thanks.

Jena S. Mier, PWS
Environmental Services Manager

NEXTera ENERGY

700 Universe Blvd.
Juno Beach, FL 33408
Office 561-691-2209
Cell 561-339-0621
Jena.Mier@nee.com

C/L MP 239.4 - 240.8

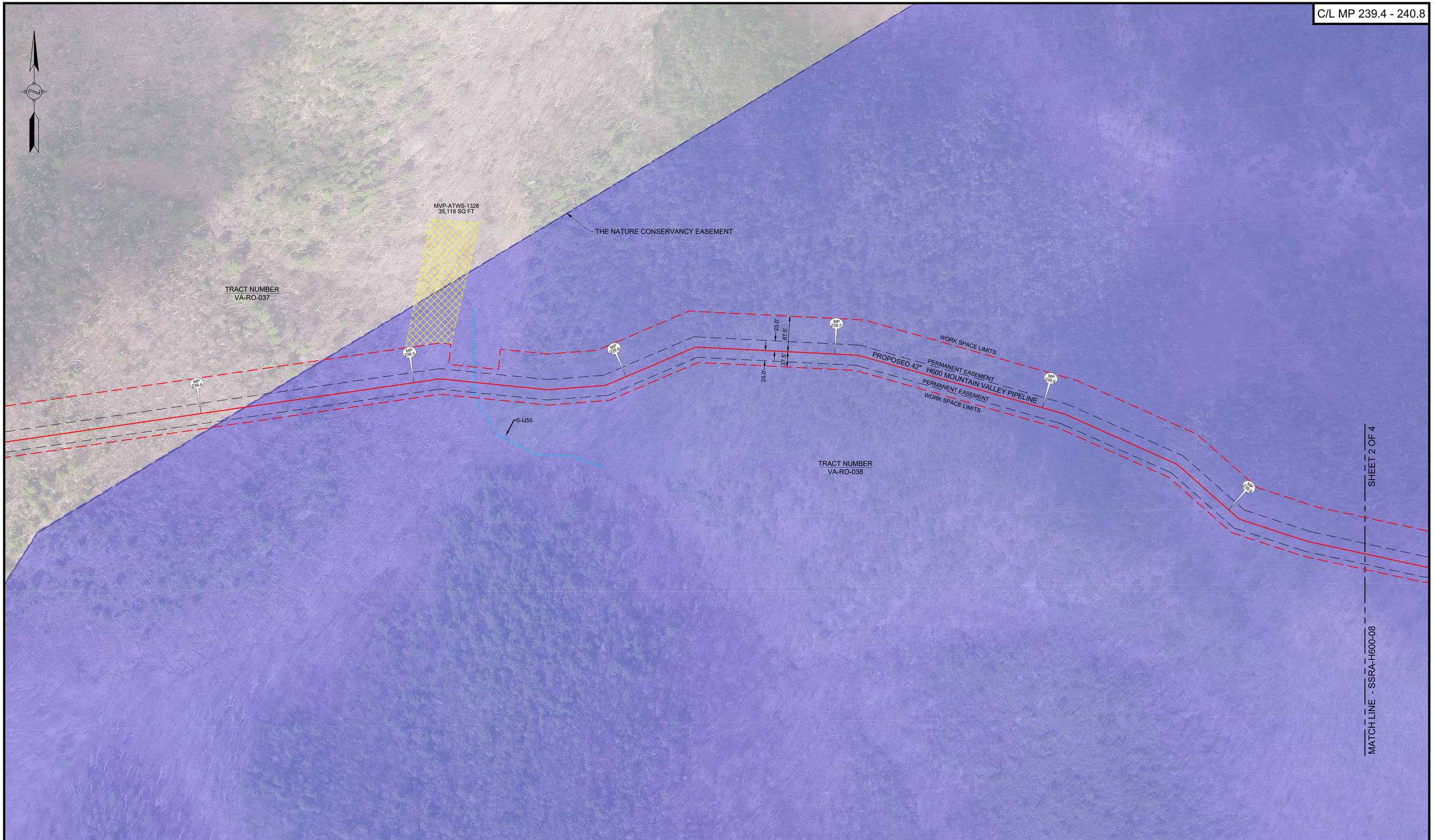

LEGEND

- PROPOSED H600 PIPELINE
- PROPOSED PERMANENT EASEMENT
- TEMPORARY WORK SPACE
- TEMPORARY ACCESS ROAD
- ANCILLARY SITE BOUNDARY
- ROAD RIGHT-OF-WAY
- PROPERTY LINE
- FENCE
- TOP OF BANK
- TOE OF BANK
- STREAM
- MAILBOX
- FIRE HYDRANT
- GUY ANCHOR - POWER POLE
- LINE MARKER
- SIGN
- CULVERT

PROJECTION: UTM ZONE 17
HORIZONTAL DATUM: NAD 83 US SURVEY FEET
VERTICAL DATUM: NAVD88

REFERENCE DRAWINGS

DRAWING NUMBER	TITLE
PA-ROVA-H600-02	ALIGNMENT SHEET

REVISIONS

REV	BY	DATE	DESCRIPTION
0	DRF	04-21-16	FERC DATA REQUEST No.2
1	DRF	10-14-16	OCTOBER 2016 PROPOSED ROUTE - ISSUED TO FERC
2	DRF	11-27-17	ISSUED FOR CONSTRUCTION

HOLLAND ENGINEERING

220 Hoover Boulevard, Suite 2
Holland, Michigan 49423-3768
T 616-392-5938 F 616-392-2116

26555 Evergreen Rd. Suite. 430
Southfield, Michigan 48076
T 248-827-7322 F 248-827-7549

www.hollandengineering.com

APPROVED FOR BIDDING			APPROVED FOR CONSTRUCTION		
REV.	BY	DATE	REV.	BY	DATE
	....	../../..	2	JJS	11-27-17

HORZ. SCALE: 1" = 100'	
DRAWN BY: HEI(DRF)	4/07/2016
DRAFTING CK:	-
ENGINEERING CK:	-
UEI JOB NO.:	
AFE/P.O.NO.:	
HEI PROJECT NO.: 14-10-052	
UEI FILE NO.	
DRAWING NO.: SSRA-H600-08	
SHEET 1 OF 4	REV. 2
DATE OF PLOT: 12/12/2017 1:09 PM	

Mountain Valley PIPELINE

SITE SPECIFIC
THE NATURE CONSERVANCY
MVP PIPELINE PROJECT
PROPOSED H600 PIPELINE
ROANOKE COUNTY, VIRGINIA

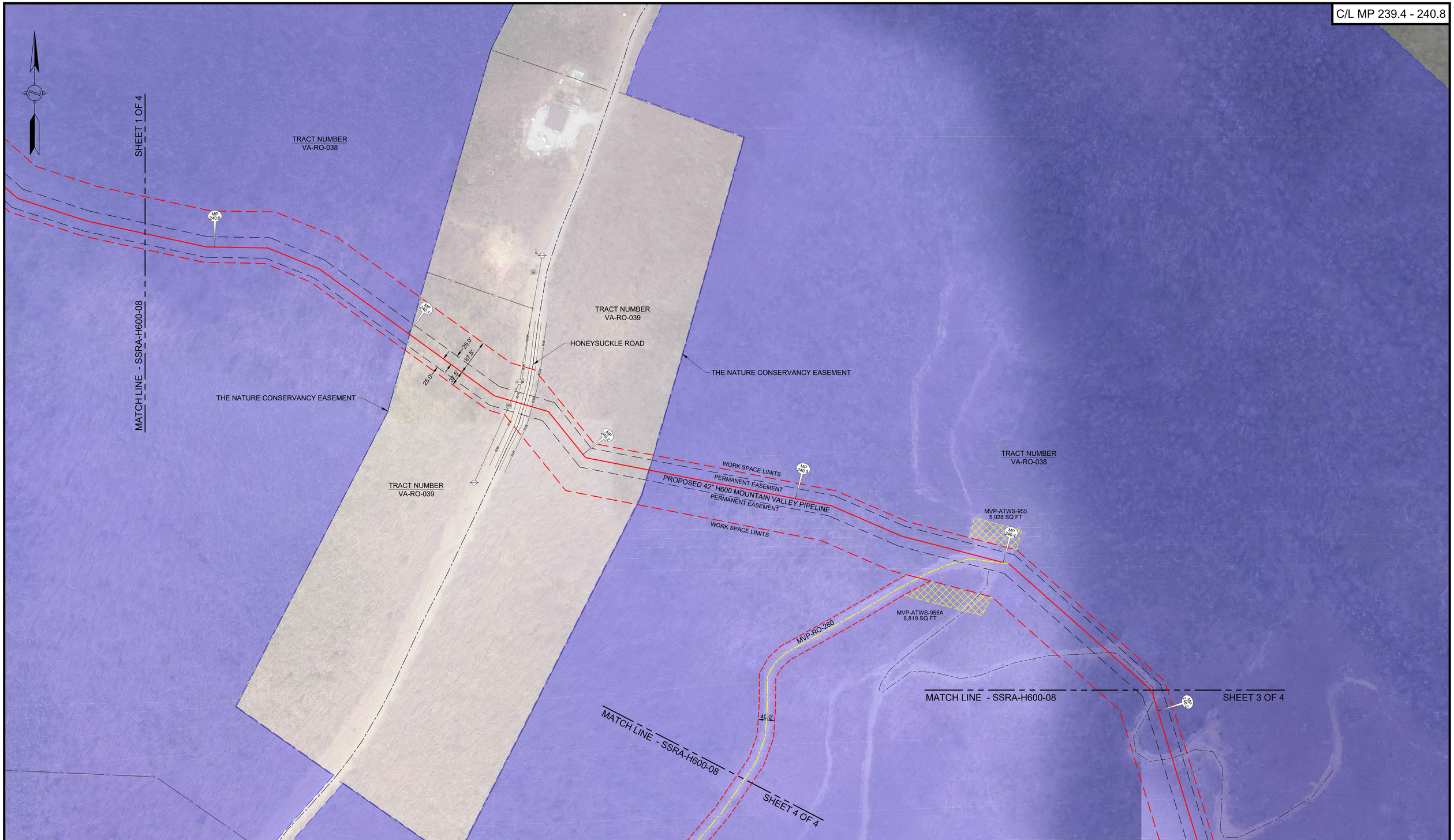

LEGEND

- PROPOSED H600 PIPELINE
- PROPOSED PERMANENT EASEMENT
- TEMPORARY WORK SPACE
- TEMPORARY ACCESS ROAD
- ANCILLARY SITE BOUNDARY
- ROAD RIGHT-OF-WAY
- PROPERTY LINE
- FENCE
- TOP OF BANK
- TOE OF BANK
- STREAM
- MAILBOX
- FIRE HYDRANT
- GUY ANCHOR - POWER POLE
- LINE MARKER
- SIGN
- CULVERT

PROJECTION: UTM ZONE 17
HORIZONTAL DATUM: NAD 83 US SURVEY FEET
VERTICAL DATUM: NAVD88

REFERENCE DRAWINGS

DRAWING NUMBER	TITLE
PA-ROVA-H600-02	ALIGNMENT SHEET
PA-ROVA-H600-03	ALIGNMENT SHEET

REVISIONS

REV	BY	DATE	DESCRIPTION
0	DRF	04-21-16	FERC DATA REQUEST No.2
1	DRF	10-14-16	OCTOBER 2016 PROPOSED ROUTE - ISSUED TO FERC
2	DRF	11-27-17	ISSUED FOR CONSTRUCTION

HOLLAND ENGINEERING
220 Hoover Boulevard, Suite 2
Holland, Michigan 49423-3766
T 616-392-5938 F 616-392-2116
26555 Evergreen Rd. Suite. 430
Southfield, Michigan 48076
T 248-827-7322 F 248-827-7549
www.hollandengineering.com

APPROVED FOR BIDDING			APPROVED FOR CONSTRUCTION		
REV.	BY	DATE	REV.	BY	DATE
.	....	../../..	2	JJS	11-27-17

HORZ. SCALE: 1" = 100'
DRAWN BY: HEI(DRF) 4/07/2016
DRAFTING CK: -
ENGINEERING CK: -
UEI JOB NO.:
AFE/P.O.NO.:
HEI PROJECT NO.: 14-10-052
UEI FILE NO.
DRAWING NO.: SSRA-H600-08
SHEET 2 OF 3 REV. 2
DATE OF PLOT: 12/12/2017 1:09 PM

Mountain Valley PIPELINE

SITE SPECIFIC
THE NATURE CONSERVANCY
MVP PIPELINE PROJECT
PROPOSED H600 PIPELINE
ROANOKE COUNTY, VIRGINIA

C/L MP 239.4 - 240.8

MVP-RO-280

MATCH LINE - SSRA-H600-08 SHEET 2 OF 4

MATCH LINE - SSRA-H600-08 SHEET 4 OF 4

40.0'

MP 239.5

25.0' 25.0' 87.5' 37.5'

MP 239.6

TRACT NUMBER
VA-RO-038

S-Y13

S-Y14

MP 239.7

PROPOSED 42" H600 MOUNTAIN VALLEY PIPELINE

WORK SPACE LIMITS

PERMANENT EASEMENT

PERMANENT EASEMENT

WORK SPACE LIMITS

THE NATURE CONSERVANCY EASEMENT

TRACT NUMBER
VA-RO-027

MP 240.0

MVP-STR-901

TRACT NUMBER
VA-RO-040

LEGEND

- PROPOSED H600 PIPELINE
- PROPOSED PERMANENT EASEMENT
- TEMPORARY WORK SPACE
- TEMPORARY ACCESS ROAD
- ANCILLARY SITE BOUNDARY
- ROAD RIGHT-OF-WAY (R/W)
- PROPERTY LINE (P/L)
- FENCE
- TOP OF BANK
- TOE OF BANK
- STREAM
- MAILBOX
- FIRE HYDRANT
- GUY ANCHOR - POWER POLE
- LINE MARKER
- SIGN
- CULVERT

PROJECTION: UTM ZONE 17
HORIZONTAL DATUM: NAD 83 US SURVEY FEET
VERTICAL DATUM: NAVD88

REFERENCE DRAWINGS

DRAWING NUMBER	TITLE
PA-ROVA-H600-03	ALIGNMENT SHEET

REVISIONS

REV	BY	DATE	DESCRIPTION
0	DRF	04-21-16	FERC DATA REQUEST No.2
1	DRF	10-14-16	OCTOBER 2016 PROPOSED ROUTE - ISSUED TO FERC
2	DRF	11-27-17	ISSUED FOR CONSTRUCTION

HOLLAND ENGINEERING

220 Hoover Boulevard, Suite 2
Holland, Michigan 49423-3766
T 616-392-5938 F 616-392-2116

26555 Evergreen Rd. Suite. 430
Southfield, Michigan 48076
T 248-827-7322 F 248-827-7549

www.hollandengineering.com

APPROVED FOR BIDDING			APPROVED FOR CONSTRUCTION		
REV.	BY	DATE	REV.	BY	DATE
	....	../../..	2	JS	11-27-17

HORZ. SCALE: 1" = 100'	
DRAWN BY: HEI(DRF)	4/07/2016
DRAFTING CK:	-
ENGINEERING CK:	-
UEI JOB NO.:	
AFE/P.O.NO.:	
HEI PROJECT NO.:	14-10-052
UEI FILE NO.	
DRAWING NO.:	SSRA-H600-08
SHEET 3 OF 4	REV. 2
DATE OF PLOT: 12/12/2017 1:10 PM	

Mountain Valley PIPELINE

SITE SPECIFIC
THE NATURE CONSERVANCY
MVP PIPELINE PROJECT
PROPOSED H600 PIPELINE
ROANOKE COUNTY, VIRGINIA

C/L MP 239.4 - 240.8

TRACT NUMBER
VA-RO-038

TRACT NUMBER
VA-RO-039

THE NATURE CONSERVANCY EASEMENT

THE NATURE CONSERVANCY EASEMENT

MATCH LINE - SSRA-H600-08

SHEET 2 OF 4

THE NATURE CONSERVANCY EASEMENT

TRACT NUMBER
VA-RO-038

MVP-RO-280

40.0'

HONEYSUCKLE ROAD

MVP-ATWS-1225
14,364 SQ FT

COVE HOLLOW ROAD

MVP-ATWS-1224
17,230 SQ FT

THE NATURE CONSERVANCY EASEMENT

LEGEND

- PROPOSED H600 PIPELINE
- PROPOSED PERMANENT EASEMENT
- TEMPORARY WORK SPACE
- TEMPORARY ACCESS ROAD
- ANCILLARY SITE BOUNDARY
- ROAD RIGHT-OF-WAY
- PROPERTY LINE
- FENCE
- TOP OF BANK
- TOE OF BANK
- STREAM
- MAILBOX
- FIRE HYDRANT
- GUY ANCHOR - POWER POLE
- LINE MARKER
- SIGN
- CULVERT

PROJECTION: UTM ZONE 17
HORIZONTAL DATUM: NAD 83 US SURVEY FEET
VERTICAL DATUM: NAVD88

REFERENCE DRAWINGS

DRAWING NUMBER	TITLE
PA-ROVA-H600-03	ALIGNMENT SHEET
MVP-QDAR-H600-96	ACCESS ROAD DETAIL SHEET

REVISIONS

REV.	BY	DATE	DESCRIPTION
0	DRF	04-21-16	FERC DATA REQUEST No.2
1	DRF	10-14-16	OCTOBER 2016 PROPOSED ROUTE - ISSUED TO FERC
2	DRF	11-27-17	ISSUED FOR CONSTRUCTION

HOLLAND ENGINEERING

220 Hoover Boulevard, Suite 2
Holland, Michigan 49423-3766
T 616-392-5938 F 616-392-2116

26555 Evergreen Rd. Suite 430
Southfield, Michigan 48076
T 248-827-7322 F 248-827-7549

www.hollandengineering.com

APPROVED FOR BIDDING			APPROVED FOR CONSTRUCTION		
REV.	BY	DATE	REV.	BY	DATE
-	....	../../..	2	JJS	11-27-17

HORZ. SCALE: 1" = 100'	
DRAWN BY: HEI(DRF)	4/07/2016
DRAFTING CK:	-
ENGINEERING CK:	-
UEI JOB NO.:	
AFE/P.O.NO.:	
HEI PROJECT NO.: 14-10-052	
UEI FILE NO.	
DRAWING NO.:	
SSRA-H600-08	
SHEET 4 OF 4	REV. 2
DATE OF PLOT: 12/12/2017 1:10 PM	

Mountain Valley PIPELINE

SITE SPECIFIC
THE NATURE CONSERVANCY
MVP PIPELINE PROJECT
PROPOSED H600 PIPELINE
ROANOKE COUNTY, VIRGINIA