

Certification Statement

I certify under penalty of law that I have read and understand this document and that this document and all attachments were prepared in accordance with a system designed to assure that qualified personnel properly gathered and evaluated the information submitted. Based on my inquiry of the person or persons who manage the system, or those persons directly responsible for gathering the information, the information submitted is, to the best of my knowledge and belief, true, accurate, and complete. I am aware that there are significant penalties for submitting false information, including the possibility of fine and imprisonment for knowing violations.

Inspector's Name (printed): Mike Rento

Inspector's Signature: *Mike Rento*

Date: 10-9-18

*Spread I Laydown yard  
Report # 9107  
SWIN 1369  
ESIN 0946*



## Visual Site Inspection Report

Project Name	H-600 Pipeline Spread I	AFE	124300139	Spread	H-600 Pipeline Spread I
Contractor	Precision	Report #	9107		
Inspector	Glenn Mike Renfro	Date/Time	10/9/2018 7:33 AM		
Permit #	TBD	Inspection Type	VA SWPP	Station Begin	0000+00
State	VA	Inspection Area	Full	Station End	0000+00
County	Franklin	Ground	Dry	Temperature (°F)	76.00
Municipality	N/A	Weather	Cloudy	Rain Gauge (in)	0.00
GPS Location	36.9719610094444, -79.8701430463814		Rain Accumulation Time (days)	1.00	

1. Are the approved (stamped) E&S Plan and PCSM Plan present on site? Yes
2. Are there activities occurring outside of the limits of disturbance shown on the plan drawings? (If yes, notify the MVP Environmental Permitting Coordinator and explain in comments.) No
3. Is Construction sequence outlined in the construction notes of the E&S plan set or PCSM plan set being followed? (If No, notify MVP Environmental Permitting Coordinator and explain in comments.) Yes
4. E&S BMPs (List BMPs and note if installed and maintained as per the plan. If corrective action is needed, a picture is required.)

E&S BMPs	Compliance Level	Corrective Action	Corrective Time Frame	Date Repaired
Compost Filter Sock	Acceptable			
Housekeeping	Communication	General clean up needed		
Rock Construction Entrance	Acceptable			
Silt Fence (Filter Fabric Fence)	Acceptable			

### 5. Site Conditions

Is an unauthorized discharge (such as sediment, gravel, oil, HDD fluid, etc.) occurring to waters, wetlands, or beyond defined limits of disturbance resulting from earth disturbance activity or ineffective BMP? If yes, take a photo and immediately contact MVP Environmental Permitting Coordinator.	No
Have inactive disturbed areas (stockpiles, final grade) been stabilized per state requirements?	N/A
Are slopes 3:1 and greater stabilized with appropriate BMPs as per E&S plans?	N/A
Has a new slip/slide been observed? (If yes, complete Slide Report Form)	No

AFE	124300139	Date/Time	10/9/2018 7:33 AM	Report #	9107
-----	-----------	-----------	-------------------	----------	------

6. PCSM BMPs (List BMPs and note if installed and maintained as per the plan. If corrective action is needed, a picture is required.)

PCSM BMPs	Compliance Level	Corrective Action	Corrective Time Frame	Date Repaired

7. Identify all remedial measures that have been taken since the previous inspection was conducted.

**Comments** (Reference above questions as appropriate.)

Performed SWPPP inspection of main laydown yard in Rocky Mount, Va. All perimeter ECD's were inspected and no issues were observed. The inlet drain protection for the three drains at the paved yard were all in acceptable condition. All secondary containment structures were in compliance. The RCE was clean and the the road was clear of any debris. The only potential issue observed was the need for general housekeeping for both the paved and gravel yards. This issue was added to the punch list and given to the contractor to address.

**Note:** It is a condition of National Pollutant Discharge Elimination System and Erosion and Sediment permits that a maintenance program be conducted to provide for the operation and maintenance of all BMPs to be inspected on a weekly basis and after each stormwater event. Please list in the space provided comments to note if repairs or replacement are needed or have been made for BMPs as a result of the inspection. Failure to conduct the required inspection may result in permit suspension or the imposition of civil penalties. If supplemental monitoring is required as part of a permit condition this form may be used to meet those monitoring requirements.



<b>AFE</b> 124300139	<b>Date/Time</b> 10/9/2018 7:33 AM	<b>Report #</b> 9107
----------------------	------------------------------------	----------------------

**Pictures**

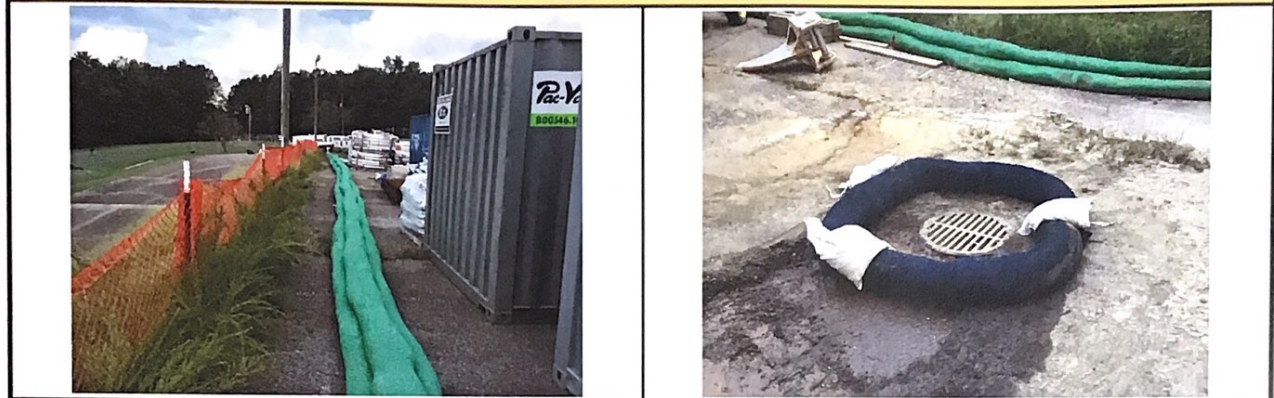

<b>GPS Location</b> 36.9719311640424, -79.8701377387774	<b>GPS Location</b> 36.9720485061751, -79.870073301792
<b>Description</b> Perimeter ECD's in good condition along west side of paved yard.	<b>Description</b> Inlet drain protection for southern most drain in paved yard in good condition.



<b>GPS Location</b> 36.9720446924092, -79.8700038996338	<b>GPS Location</b> 36.9720711792232, -79.8700608127563
<b>Description</b> Secondary containment structure in acceptable condition.	<b>Description</b> Perimeter ECD's along west side of gravel yard in good condition



<b>GPS Location</b> 36.9721016055317, -79.8700181488692	<b>GPS Location</b> 36.9720593607397, -79.8698821105807
<b>Description</b> RCE in good condition.	<b>Description</b> Secondary containment structure for equipment in good condition.