

STREAM ID S-GH4		STREAM NAME UNT to Teels Creek	
CLIENT MVP		PROJECT NAME MVP	
LAT 37.089947	LONG -79.956253	DATE 04/05/2016	COUNTY Franklin
INVESTIGATORS K. Larsen, S. Therkildson, J. Bittner			
WATER TYPE TNW <input type="checkbox"/> RPW <input checked="" type="checkbox"/> NRPW <input type="checkbox"/>		FLOW REGIME Perennial <input checked="" type="checkbox"/> Intermittent <input type="checkbox"/> Ephemeral <input type="checkbox"/>	

CHANNEL FEATURES	Estimate Measurements Top of Bank Width: <u>8.0</u> ft Top of Bank Height: _____ LB <u>2.0</u> ft RB <u>2.0</u> ft Water Depth: <u>2.00</u> in Water Width: <u>3.0</u> ft Ordinary High Water Mark (Width): <u>5.0</u> ft Ordinary High Water Mark (Height): <u>10.0</u> in Flow Direction: <u>Southeast</u>	Sinuosity <input type="checkbox"/> Low <input checked="" type="checkbox"/> Medium <input type="checkbox"/> High Gradient <input type="checkbox"/> Flat <input checked="" type="checkbox"/> Moderate <input type="checkbox"/> Severe (0.5/100 ft) (2 ft/100 ft) (10 ft/100 ft) Stream Erosion <input type="checkbox"/> None <input checked="" type="checkbox"/> Moderate <input type="checkbox"/> Heavy Artificial, Modified or Channelized <input type="checkbox"/> Yes <input checked="" type="checkbox"/> No Within Roadside Ditch <input type="checkbox"/> Yes <input checked="" type="checkbox"/> No Culvert Present <input type="checkbox"/> Yes <input checked="" type="checkbox"/> No Culvert Material: _____ Culvert Size: _____ in																																										
	FLOW CHARACTERISTICS Water Present <input type="checkbox"/> No water, stream bed dry <input type="checkbox"/> Stream bed moist <input type="checkbox"/> Standing water <input checked="" type="checkbox"/> Flowing water Velocity <input type="checkbox"/> Fast <input checked="" type="checkbox"/> Moderate <input type="checkbox"/> Slow	Proportion of Reach Represented by Stream Morphology Types (Only enter if water present) Riffle 60 % Run 40 % Pool 0 % Turbidity <input checked="" type="checkbox"/> Clear <input type="checkbox"/> Slightly turbid <input type="checkbox"/> Turbid <input type="checkbox"/> Other _____																																										
<table border="1"> <thead> <tr> <th colspan="3">INORGANIC SUBSTRATE COMPONENTS (should add up to 100%) 100</th> <th colspan="3">ORGANIC SUBSTRATE COMPONENTS (does not necessarily add up to 100%)</th> </tr> <tr> <th>Substrate Type</th> <th>Diameter</th> <th>% Composition in Sampling Reach</th> <th>Substrate Type</th> <th>Characteristic</th> <th>% Composition in Sampling Area</th> </tr> </thead> <tbody> <tr> <td>Bedrock</td> <td></td> <td>0</td> <td rowspan="2">Detritus</td> <td rowspan="2">sticks, wood, coarse plant materials (CPOM)</td> <td rowspan="2">10</td> </tr> <tr> <td>Boulder</td> <td>> 256 mm (10")</td> <td>15</td> </tr> <tr> <td>Cobble</td> <td>64-256 mm (2.5"-10")</td> <td>25</td> <td rowspan="2">Muck-Mud</td> <td rowspan="2">black, very fine organic (FPOM)</td> <td rowspan="2"></td> </tr> <tr> <td>Gravel</td> <td>2-64 mm (0.1"-2.5")</td> <td>25</td> </tr> <tr> <td>Sand</td> <td>0.06-2mm (gritty)</td> <td>25</td> <td rowspan="3">Marl</td> <td rowspan="3">grey, shell fragments</td> <td rowspan="3"></td> </tr> <tr> <td>Silt</td> <td>0.004-0.06 mm</td> <td>10</td> </tr> <tr> <td>Clay</td> <td>< 0.004 mm (slick)</td> <td>0</td> </tr> </tbody> </table>			INORGANIC SUBSTRATE COMPONENTS (should add up to 100%) 100			ORGANIC SUBSTRATE COMPONENTS (does not necessarily add up to 100%)			Substrate Type	Diameter	% Composition in Sampling Reach	Substrate Type	Characteristic	% Composition in Sampling Area	Bedrock		0	Detritus	sticks, wood, coarse plant materials (CPOM)	10	Boulder	> 256 mm (10")	15	Cobble	64-256 mm (2.5"-10")	25	Muck-Mud	black, very fine organic (FPOM)		Gravel	2-64 mm (0.1"-2.5")	25	Sand	0.06-2mm (gritty)	25	Marl	grey, shell fragments		Silt	0.004-0.06 mm	10	Clay	< 0.004 mm (slick)	0
INORGANIC SUBSTRATE COMPONENTS (should add up to 100%) 100			ORGANIC SUBSTRATE COMPONENTS (does not necessarily add up to 100%)																																									
Substrate Type	Diameter	% Composition in Sampling Reach	Substrate Type	Characteristic	% Composition in Sampling Area																																							
Bedrock		0	Detritus	sticks, wood, coarse plant materials (CPOM)	10																																							
Boulder	> 256 mm (10")	15																																										
Cobble	64-256 mm (2.5"-10")	25	Muck-Mud	black, very fine organic (FPOM)																																								
Gravel	2-64 mm (0.1"-2.5")	25																																										
Sand	0.06-2mm (gritty)	25	Marl	grey, shell fragments																																								
Silt	0.004-0.06 mm	10																																										
Clay	< 0.004 mm (slick)	0																																										
WATERSHED FEATURES	Predominant Surrounding Landuse <input checked="" type="checkbox"/> Forest <input type="checkbox"/> Commercial <input checked="" type="checkbox"/> Field/Pasture <input type="checkbox"/> Industrial <input type="checkbox"/> Agricultural <input type="checkbox"/> Residential <input type="checkbox"/> ROW <input type="checkbox"/> Other: _____ Canopy Cover <input type="checkbox"/> Open <input checked="" type="checkbox"/> Partly shaded <input type="checkbox"/> Shaded		Floodplain Width <input type="checkbox"/> Wide > 30ft <input type="checkbox"/> Moderate 15-30ft <input checked="" type="checkbox"/> Narrow <15ft																																									

MACROINVERTEBRATES/OTHER WILDLIFE OBSERVED OR OTHER NOTES AND OBSERVATIONS Algal growth, crayfish burrows, macroinvertebrates.
--

Stream Photograph Page

Stream ID S-GH4

Date: 04/05/2016

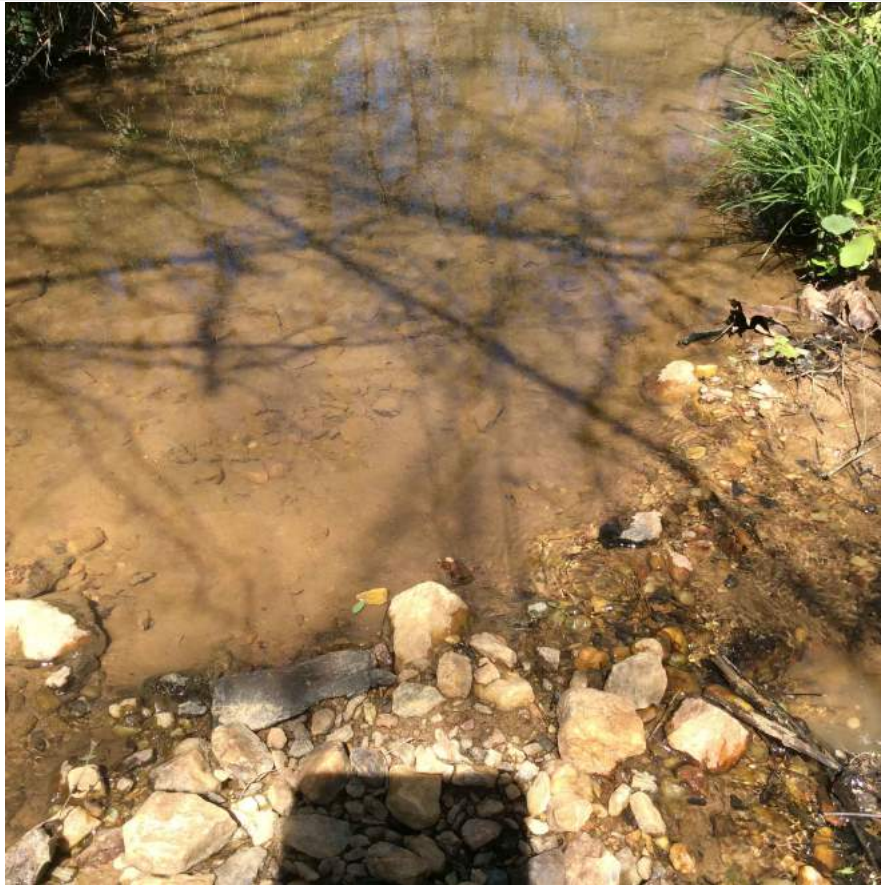

Photograph Direction NW

Comments:

STREAM ID S-GH3		STREAM NAME UNT to Teel Creek	
CLIENT MVP		PROJECT NAME MVP	
LAT 37.089774	LONG -79.956569	DATE 04/05/2016	COUNTY Franklin
INVESTIGATORS K. Larsen, S. Therkildson, J. Bittner			
WATER TYPE TNW <input type="checkbox"/> RPW <input checked="" type="checkbox"/> NRPW <input type="checkbox"/>		FLOW REGIME Perennial <input checked="" type="checkbox"/> Intermittent <input type="checkbox"/> Ephemeral <input type="checkbox"/>	

CHANNEL FEATURES	Estimate Measurements Top of Bank Width: <u>10.0</u> ft Top of Bank Height: _____ LB <u>3.0</u> ft RB <u>5.0</u> ft Water Depth: <u>3.00</u> in Water Width: <u>4.0</u> ft Ordinary High Water Mark (Width): <u>6.0</u> ft Ordinary High Water Mark (Height): <u>12.0</u> in Flow Direction: <u>Southeast</u>	Sinuosity <input type="checkbox"/> Low <input checked="" type="checkbox"/> Medium <input type="checkbox"/> High Gradient <input type="checkbox"/> Flat <input checked="" type="checkbox"/> Moderate <input type="checkbox"/> Severe (0.5/100 ft) (2 ft/100 ft) (10 ft/100 ft) Stream Erosion <input type="checkbox"/> None <input checked="" type="checkbox"/> Moderate <input type="checkbox"/> Heavy Artificial, Modified or Channelized <input type="checkbox"/> Yes <input checked="" type="checkbox"/> No Within Roadside Ditch <input type="checkbox"/> Yes <input checked="" type="checkbox"/> No Culvert Present <input type="checkbox"/> Yes <input checked="" type="checkbox"/> No Culvert Material: _____ Culvert Size: _____ in																																										
	FLOW CHARACTERISTICS Water Present <input type="checkbox"/> No water, stream bed dry <input type="checkbox"/> Stream bed moist <input type="checkbox"/> Standing water <input checked="" type="checkbox"/> Flowing water Velocity <input type="checkbox"/> Fast <input checked="" type="checkbox"/> Moderate <input type="checkbox"/> Slow	Proportion of Reach Represented by Stream Morphology Types (Only enter if water present) Riffle 40 % Run 60 % Pool 0 % Turbidity <input checked="" type="checkbox"/> Clear <input type="checkbox"/> Slightly turbid <input type="checkbox"/> Turbid <input type="checkbox"/> Other _____																																										
<table border="1"> <thead> <tr> <th colspan="3">INORGANIC SUBSTRATE COMPONENTS (should add up to 100%) 100</th> <th colspan="3">ORGANIC SUBSTRATE COMPONENTS (does not necessarily add up to 100%)</th> </tr> <tr> <th>Substrate Type</th> <th>Diameter</th> <th>% Composition in Sampling Reach</th> <th>Substrate Type</th> <th>Characteristic</th> <th>% Composition in Sampling Area</th> </tr> </thead> <tbody> <tr> <td>Bedrock</td> <td></td> <td>5</td> <td rowspan="2">Detritus</td> <td rowspan="2">sticks, wood, coarse plant materials (CPOM)</td> <td rowspan="2">15</td> </tr> <tr> <td>Boulder</td> <td>> 256 mm (10")</td> <td>5</td> </tr> <tr> <td>Cobble</td> <td>64-256 mm (2.5"-10")</td> <td>20</td> <td rowspan="2">Muck-Mud</td> <td rowspan="2">black, very fine organic (FPOM)</td> <td rowspan="2"></td> </tr> <tr> <td>Gravel</td> <td>2-64 mm (0.1"-2.5")</td> <td>20</td> </tr> <tr> <td>Sand</td> <td>0.06-2mm (gritty)</td> <td>40</td> <td rowspan="3">Marl</td> <td rowspan="3">grey, shell fragments</td> <td rowspan="3"></td> </tr> <tr> <td>Silt</td> <td>0.004-0.06 mm</td> <td>10</td> </tr> <tr> <td>Clay</td> <td>< 0.004 mm (slick)</td> <td>0</td> </tr> </tbody> </table>			INORGANIC SUBSTRATE COMPONENTS (should add up to 100%) 100			ORGANIC SUBSTRATE COMPONENTS (does not necessarily add up to 100%)			Substrate Type	Diameter	% Composition in Sampling Reach	Substrate Type	Characteristic	% Composition in Sampling Area	Bedrock		5	Detritus	sticks, wood, coarse plant materials (CPOM)	15	Boulder	> 256 mm (10")	5	Cobble	64-256 mm (2.5"-10")	20	Muck-Mud	black, very fine organic (FPOM)		Gravel	2-64 mm (0.1"-2.5")	20	Sand	0.06-2mm (gritty)	40	Marl	grey, shell fragments		Silt	0.004-0.06 mm	10	Clay	< 0.004 mm (slick)	0
INORGANIC SUBSTRATE COMPONENTS (should add up to 100%) 100			ORGANIC SUBSTRATE COMPONENTS (does not necessarily add up to 100%)																																									
Substrate Type	Diameter	% Composition in Sampling Reach	Substrate Type	Characteristic	% Composition in Sampling Area																																							
Bedrock		5	Detritus	sticks, wood, coarse plant materials (CPOM)	15																																							
Boulder	> 256 mm (10")	5																																										
Cobble	64-256 mm (2.5"-10")	20	Muck-Mud	black, very fine organic (FPOM)																																								
Gravel	2-64 mm (0.1"-2.5")	20																																										
Sand	0.06-2mm (gritty)	40	Marl	grey, shell fragments																																								
Silt	0.004-0.06 mm	10																																										
Clay	< 0.004 mm (slick)	0																																										
WATERSHED FEATURES	Predominant Surrounding Landuse <input checked="" type="checkbox"/> Forest <input type="checkbox"/> Commercial <input type="checkbox"/> Field/Pasture <input type="checkbox"/> Industrial <input type="checkbox"/> Agricultural <input type="checkbox"/> Residential <input type="checkbox"/> ROW <input type="checkbox"/> Other: _____ Canopy Cover <input type="checkbox"/> Open <input checked="" type="checkbox"/> Partly shaded <input type="checkbox"/> Shaded		Floodplain Width <input type="checkbox"/> Wide > 30ft <input type="checkbox"/> Moderate 15-30ft <input checked="" type="checkbox"/> Narrow <15ft																																									

MACROINVERTEBRATES/OTHER WILDLIFE OBSERVED OR OTHER NOTES AND OBSERVATIONS Algal growth, crayfish burrows, macroinvertebrates.
--

Stream Photograph Page

Stream ID S-GH3

Date: 04/05/2016



Photograph Direction South

Comments:

STREAM ID S-IJ10		STREAM NAME Little Creek	
CLIENT MVP		PROJECT NAME MVP	
LAT 37.089096	LONG -80.004939	DATE 04/06/2016	COUNTY Franklin
INVESTIGATORS E. Foster, S. Zabowski-Lieb, J. Niergarth			
WATER TYPE TNW <input type="checkbox"/> RPW <input checked="" type="checkbox"/> NRPW <input type="checkbox"/>		FLOW REGIME Perennial <input checked="" type="checkbox"/> Intermittent <input type="checkbox"/> Ephemeral <input type="checkbox"/>	

CHANNEL FEATURES	Estimate Measurements Top of Bank Width: <u>9.0</u> ft Top of Bank Height: _____ LB <u>3.0</u> ft RB <u>3.0</u> ft Water Depth: <u>7.00</u> in Water Width: <u>3.0</u> ft Ordinary High Water Mark (Width): <u>3.0</u> ft Ordinary High Water Mark (Height): <u>7.0</u> in Flow Direction: <u>Northeast</u>	Sinuosity <input checked="" type="checkbox"/> Low <input type="checkbox"/> Medium <input type="checkbox"/> High Gradient <input checked="" type="checkbox"/> Flat <input type="checkbox"/> Moderate <input type="checkbox"/> Severe (0.5/100 ft) (2 ft/100 ft) (10 ft/100 ft) Stream Erosion <input checked="" type="checkbox"/> None <input type="checkbox"/> Moderate <input type="checkbox"/> Heavy Artificial, Modified or Channelized <input type="checkbox"/> Yes <input checked="" type="checkbox"/> No Within Roadside Ditch <input type="checkbox"/> Yes <input checked="" type="checkbox"/> No Culvert Present <input type="checkbox"/> Yes <input checked="" type="checkbox"/> No Culvert Material: _____ Culvert Size: _____ in																																										
	Water Present <input type="checkbox"/> No water, stream bed dry <input type="checkbox"/> Stream bed moist <input type="checkbox"/> Standing water <input checked="" type="checkbox"/> Flowing water Velocity <input checked="" type="checkbox"/> Fast <input type="checkbox"/> Moderate <input type="checkbox"/> Slow	Proportion of Reach Represented by Stream Morphology Types (Only enter if water present) Riffle 40 % Run 40 % Pool 20 % Turbidity <input type="checkbox"/> Clear <input checked="" type="checkbox"/> Slightly turbid <input type="checkbox"/> Turbid <input type="checkbox"/> Other _____																																										
<table border="1"> <thead> <tr> <th colspan="3">INORGANIC SUBSTRATE COMPONENTS (should add up to 100%) 100</th> <th colspan="3">ORGANIC SUBSTRATE COMPONENTS (does not necessarily add up to 100%)</th> </tr> <tr> <th>Substrate Type</th> <th>Diameter</th> <th>% Composition in Sampling Reach</th> <th>Substrate Type</th> <th>Characteristic</th> <th>% Composition in Sampling Area</th> </tr> </thead> <tbody> <tr> <td>Bedrock</td> <td></td> <td>75</td> <td rowspan="2">Detritus</td> <td rowspan="2">sticks, wood, coarse plant materials (CPOM)</td> <td rowspan="2">5</td> </tr> <tr> <td>Boulder</td> <td>> 256 mm (10")</td> <td></td> </tr> <tr> <td>Cobble</td> <td>64-256 mm (2.5"-10")</td> <td></td> <td rowspan="2">Muck-Mud</td> <td rowspan="2">black, very fine organic (FPOM)</td> <td rowspan="2"></td> </tr> <tr> <td>Gravel</td> <td>2-64 mm (0.1"-2.5")</td> <td></td> </tr> <tr> <td>Sand</td> <td>0.06-2mm (gritty)</td> <td>15</td> <td rowspan="3">Marl</td> <td rowspan="3">grey, shell fragments</td> <td rowspan="3"></td> </tr> <tr> <td>Silt</td> <td>0.004-0.06 mm</td> <td>10</td> </tr> <tr> <td>Clay</td> <td>< 0.004 mm (slick)</td> <td></td> </tr> </tbody> </table>			INORGANIC SUBSTRATE COMPONENTS (should add up to 100%) 100			ORGANIC SUBSTRATE COMPONENTS (does not necessarily add up to 100%)			Substrate Type	Diameter	% Composition in Sampling Reach	Substrate Type	Characteristic	% Composition in Sampling Area	Bedrock		75	Detritus	sticks, wood, coarse plant materials (CPOM)	5	Boulder	> 256 mm (10")		Cobble	64-256 mm (2.5"-10")		Muck-Mud	black, very fine organic (FPOM)		Gravel	2-64 mm (0.1"-2.5")		Sand	0.06-2mm (gritty)	15	Marl	grey, shell fragments		Silt	0.004-0.06 mm	10	Clay	< 0.004 mm (slick)	
INORGANIC SUBSTRATE COMPONENTS (should add up to 100%) 100			ORGANIC SUBSTRATE COMPONENTS (does not necessarily add up to 100%)																																									
Substrate Type	Diameter	% Composition in Sampling Reach	Substrate Type	Characteristic	% Composition in Sampling Area																																							
Bedrock		75	Detritus	sticks, wood, coarse plant materials (CPOM)	5																																							
Boulder	> 256 mm (10")																																											
Cobble	64-256 mm (2.5"-10")		Muck-Mud	black, very fine organic (FPOM)																																								
Gravel	2-64 mm (0.1"-2.5")																																											
Sand	0.06-2mm (gritty)	15	Marl	grey, shell fragments																																								
Silt	0.004-0.06 mm	10																																										
Clay	< 0.004 mm (slick)																																											
WATERSHED FEATURES	Predominant Surrounding Landuse <input type="checkbox"/> Forest <input type="checkbox"/> Commercial <input checked="" type="checkbox"/> Field/Pasture <input type="checkbox"/> Industrial <input type="checkbox"/> Agricultural <input type="checkbox"/> Residential <input type="checkbox"/> ROW <input type="checkbox"/> Other: _____ Canopy Cover <input checked="" type="checkbox"/> Open <input type="checkbox"/> Partly shaded <input type="checkbox"/> Shaded		Floodplain Width <input checked="" type="checkbox"/> Wide > 30ft <input type="checkbox"/> Moderate 15-30ft <input type="checkbox"/> Narrow <15ft																																									

MACROINVERTEBRATES/OTHER WILDLIFE OBSERVED OR OTHER NOTES AND OBSERVATIONS Small fish observed
--

Stream Photograph Page

Stream ID S-IJ10

Date: 04/06/2016



Photograph Direction NW

Comments:

STREAM ID S-E29	STREAM NAME UNT to Teels Creek
LAT 37.088482 LONG -79.950277	DATE 04/07/2015
CLIENT MVP	PROJECT NAME MVP
INVESTIGATORS S Ryan, A Mengel, L Sexton	
FLOW REGIME Perennial <input checked="" type="checkbox"/> Intermittent <input type="checkbox"/> Ephemeral <input type="checkbox"/>	WATER TYPE TNW <input type="checkbox"/> RPW <input checked="" type="checkbox"/> NRPW <input type="checkbox"/>

CHANNEL FEATURES	Estimate Measurements Top of Bank Width: 8 ft Top of Bank Height: LB 3.0 ft RB 4.0 ft Water Depth: 3.00 in Water Width: 4.0 ft High Water Mark: 5.0 in Flow Direction: Southwest	Stream Erosion <input checked="" type="checkbox"/> None <input type="checkbox"/> Moderate <input type="checkbox"/> Heavy Artificial, Modified or Channelized <input type="checkbox"/> Yes <input checked="" type="checkbox"/> No Dam Present <input type="checkbox"/> Yes <input checked="" type="checkbox"/> No Sinuosity <input checked="" type="checkbox"/> Low <input type="checkbox"/> Medium <input type="checkbox"/> High Gradient <input type="checkbox"/> Flat (0.5/100 ft) <input checked="" type="checkbox"/> Moderate (2 ft/100 ft) <input type="checkbox"/> Severe (10 ft/100 ft)
-------------------------	--	--

FLOW CHARACTERISTICS	Water Present <input type="checkbox"/> No water, stream bed dry <input type="checkbox"/> Stream bed moist <input type="checkbox"/> Standing water <input checked="" type="checkbox"/> Flowing water Velocity <input type="checkbox"/> Fast <input checked="" type="checkbox"/> Moderate <input type="checkbox"/> Slow	Proportion of Reach Represented by Stream Morphology Types Riffle 60 % Run 40 % Pool % Turbidity <input checked="" type="checkbox"/> Clear <input type="checkbox"/> Slightly turbid <input type="checkbox"/> Turbid <input type="checkbox"/> Opaque <input type="checkbox"/> Stained <input type="checkbox"/> Other
-----------------------------	---	---

INORGANIC SUBSTRATE COMPONENTS (should add up to 100%)			ORGANIC SUBSTRATE COMPONENTS (does not necessarily add up to 100%)		
Substrate Type	Diameter	% Composition in Sampling Reach	Substrate Type	Characteristic	% Composition in Sampling Area
Bedrock			Detritus	sticks, wood, coarse plant materials (CPOM)	
Boulder	> 256 mm (10")	10			
Cobble	64-256 mm (2.5"-10")	50			
Gravel	2-64 mm (0.1"-2.5")		Muck-Mud	black, very fine organic (FPOM)	
Sand	0.06-2mm (gritty)		Marl	grey, shell fragments	
Silt	0.004-0.06 mm	30			
Clay	< 0.004 mm (slick)	10			

WATERSHED FEATURES	Predominant Surrounding Landuse <input type="checkbox"/> Forest <input type="checkbox"/> Commercial <input checked="" type="checkbox"/> Field/Pasture <input type="checkbox"/> Industrial <input type="checkbox"/> Agricultural <input type="checkbox"/> Residential <input type="checkbox"/> Other:	Indicate the dominant type (Check one) <input checked="" type="checkbox"/> Trees <input type="checkbox"/> Shrubs <input checked="" type="checkbox"/> Grasses <input checked="" type="checkbox"/> Herbaceous
	Canopy Cover <input type="checkbox"/> Partly open <input checked="" type="checkbox"/> Partly shaded <input type="checkbox"/> Shaded <input type="checkbox"/> Open	Floodplain Width <input checked="" type="checkbox"/> Wide > 30ft <input type="checkbox"/> Moderate 15-30ft <input type="checkbox"/> Narrow <16ft Wetland Present <input type="checkbox"/> Yes <input checked="" type="checkbox"/> No Wetland ID

AQUATIC VEGETATION	Indicate the dominant type and record the dominant species present <input type="checkbox"/> Rooted emergent <input type="checkbox"/> Rooted submergent <input type="checkbox"/> Rooted floating <input type="checkbox"/> Free floating <input type="checkbox"/> Floating algae <input checked="" type="checkbox"/> Attached algae
---------------------------	--

MACROINVERTEBRATES OR OTHER WILDLIFE OBSERVED/OTHER OBSERVATIONS AND NOTES	
---	--

Stream Photograph Page

Stream ID S-E29

Date: 04/07/2015



Photograph Direction South

Comments:

STREAM ID S-E28	STREAM NAME Teels Creek
LAT 37.088195 LONG -79.9505	DATE 04/07/2015
CLIENT MVP	PROJECT NAME MVP
INVESTIGATORS S Ryan, A Mengel, L Sexton	
FLOW REGIME Perennial <input checked="" type="checkbox"/> Intermittent <input type="checkbox"/> Ephemeral <input type="checkbox"/>	WATER TYPE TNW <input type="checkbox"/> RPW <input checked="" type="checkbox"/> NRPW <input type="checkbox"/>

CHANNEL FEATURES	Estimate Measurements Top of Bank Width: <u>25</u> ft Top of Bank Height: LB <u>6.0</u> ft RB <u>5.0</u> ft Water Depth: <u>5.00</u> in Water Width: <u>9.0</u> ft High Water Mark: <u>7.0</u> in Flow Direction: <u>Southeast</u>	Stream Erosion <input type="checkbox"/> None <input checked="" type="checkbox"/> Moderate <input type="checkbox"/> Heavy Artificial, Modified or Channelized <input type="checkbox"/> Yes <input checked="" type="checkbox"/> No Dam Present <input type="checkbox"/> Yes <input checked="" type="checkbox"/> No Sinuosity <input type="checkbox"/> Low <input checked="" type="checkbox"/> Medium <input type="checkbox"/> High Gradient <input type="checkbox"/> Flat (0.5/100 ft) <input checked="" type="checkbox"/> Moderate (2 ft/100 ft) <input type="checkbox"/> Severe (10 ft/100 ft)
-------------------------	--	--

FLOW CHARACTERISTICS	Water Present <input type="checkbox"/> No water, stream bed dry <input type="checkbox"/> Stream bed moist <input type="checkbox"/> Standing water <input checked="" type="checkbox"/> Flowing water Velocity <input type="checkbox"/> Fast <input checked="" type="checkbox"/> Moderate <input type="checkbox"/> Slow	Proportion of Reach Represented by Stream Morphology Types Riffle <input type="checkbox"/> % Run <u>75</u> % Pool <u>25</u> % Turbidity <input type="checkbox"/> Clear <input checked="" type="checkbox"/> Slightly turbid <input type="checkbox"/> Turbid <input type="checkbox"/> Opaque <input type="checkbox"/> Stained <input type="checkbox"/> Other _____
-----------------------------	---	--

INORGANIC SUBSTRATE COMPONENTS (should add up to 100%)			ORGANIC SUBSTRATE COMPONENTS (does not necessarily add up to 100%)		
Substrate Type	Diameter	% Composition in Sampling Reach	Substrate Type	Characteristic	% Composition in Sampling Area
Bedrock		25	Detritus	sticks, wood, coarse plant materials (CPOM)	5
Boulder	> 256 mm (10")				
Cobble	64-256 mm (2.5"-10")	10	Muck-Mud	black, very fine organic (FPOM)	
Gravel	2-64 mm (0.1"-2.5")	20			
Sand	0.06-2mm (gritty)	40	Marl	grey, shell fragments	
Silt	0.004-0.06 mm	5			
Clay	< 0.004 mm (slick)				

WATERSHED FEATURES	Predominant Surrounding Landuse <input checked="" type="checkbox"/> Forest <input type="checkbox"/> Commercial <input checked="" type="checkbox"/> Field/Pasture <input type="checkbox"/> Industrial <input type="checkbox"/> Agricultural <input type="checkbox"/> Residential <input type="checkbox"/> Other: _____ Canopy Cover <input type="checkbox"/> Partly open <input type="checkbox"/> Partly shaded <input type="checkbox"/> Shaded <input checked="" type="checkbox"/> Open	Indicate the dominant type (Check one) <input type="checkbox"/> Trees <input type="checkbox"/> Shrubs <input checked="" type="checkbox"/> Grasses <input type="checkbox"/> Herbaceous Floodplain Width <input checked="" type="checkbox"/> Wide > 30ft <input type="checkbox"/> Moderate 15-30ft <input type="checkbox"/> Narrow <16ft Wetland Present <input checked="" type="checkbox"/> Yes <input type="checkbox"/> No Wetland ID _____
---------------------------	--	--

AQUATIC VEGETATION	Indicate the dominant type and record the dominant species present <input type="checkbox"/> Rooted emergent <input type="checkbox"/> Rooted submergent <input type="checkbox"/> Rooted floating <input type="checkbox"/> Free floating <input type="checkbox"/> Floating algae <input checked="" type="checkbox"/> Attached algae
---------------------------	--

MACROINVERTEBRATES OR OTHER WILDLIFE OBSERVED/OTHER OBSERVATIONS AND NOTES	Moderate rain overnight and during survey. Stream meanders within ROW for several hundred feet. Stream contains a short (approx 175 feet) but distinct overflow channel (field ID'd as S-E28-OVERFLOW) that diverges and reconnects with main channel. Overflow has similar bed characteristics with bank of 5-ft width and left and right bank of 1-ft height. Overflow channel contained pooled water and appeared to only flow during flood events.
---	--

Stream Photograph Page

Stream ID S-E28

Date: 04/07/2015



Photograph Direction East

Comments:

STREAM ID S-EF4		STREAM NAME UNT to Teels Creek	
CLIENT MVP		PROJECT NAME MVP	
LAT 37.079098	LONG -79.941825	DATE 04/05/2016	COUNTY Franklin
INVESTIGATORS D Hadersbeck, J Swilik, J Potrikus			
WATER TYPE TNW <input type="checkbox"/> RPW <input checked="" type="checkbox"/> NRPW <input type="checkbox"/>		FLOW REGIME Perennial <input checked="" type="checkbox"/> Intermittent <input type="checkbox"/> Ephemeral <input type="checkbox"/>	

CHANNEL FEATURES	Estimate Measurements Top of Bank Width: <u>20.0</u> ft Top of Bank Height: _____ LB <u>7.0</u> ft RB <u>9.0</u> ft Water Depth: <u>12.00</u> in Water Width: <u>8.0</u> ft Ordinary High Water Mark (Width): <u>11.0</u> ft Ordinary High Water Mark (Height): <u>18.0</u> in Flow Direction: <u>Southwest</u>	Sinuosity <input checked="" type="checkbox"/> Low <input type="checkbox"/> Medium <input type="checkbox"/> High Gradient <input type="checkbox"/> Flat <input checked="" type="checkbox"/> Moderate (2 ft/100 ft) <input type="checkbox"/> Severe (10 ft/100 ft) Stream Erosion <input type="checkbox"/> None <input checked="" type="checkbox"/> Moderate <input type="checkbox"/> Heavy Artificial, Modified or Channelized <input type="checkbox"/> Yes <input checked="" type="checkbox"/> No Within Roadside Ditch <input type="checkbox"/> Yes <input checked="" type="checkbox"/> No Culvert Present <input type="checkbox"/> Yes <input checked="" type="checkbox"/> No Culvert Material: _____ Culvert Size: _____ in																																										
	FLOW CHARACTERISTICS Water Present <input type="checkbox"/> No water, stream bed dry <input type="checkbox"/> Stream bed moist <input type="checkbox"/> Standing water <input checked="" type="checkbox"/> Flowing water Velocity <input type="checkbox"/> Fast <input checked="" type="checkbox"/> Moderate <input type="checkbox"/> Slow	Proportion of Reach Represented by Stream Morphology Types (Only enter if water present) Riffle 25 % Run 60 % Pool 15 % Turbidity <input checked="" type="checkbox"/> Clear <input type="checkbox"/> Slightly turbid <input type="checkbox"/> Turbid <input type="checkbox"/> Other _____																																										
<table border="1"> <thead> <tr> <th colspan="3">INORGANIC SUBSTRATE COMPONENTS (should add up to 100%) 100</th> <th colspan="3">ORGANIC SUBSTRATE COMPONENTS (does not necessarily add up to 100%)</th> </tr> <tr> <th>Substrate Type</th> <th>Diameter</th> <th>% Composition in Sampling Reach</th> <th>Substrate Type</th> <th>Characteristic</th> <th>% Composition in Sampling Area</th> </tr> </thead> <tbody> <tr> <td>Bedrock</td> <td></td> <td>5</td> <td rowspan="2">Detritus</td> <td rowspan="2">sticks, wood, coarse plant materials (CPOM)</td> <td rowspan="2">10</td> </tr> <tr> <td>Boulder</td> <td>> 256 mm (10")</td> <td>20</td> </tr> <tr> <td>Cobble</td> <td>64-256 mm (2.5"-10")</td> <td>20</td> <td rowspan="2">Muck-Mud</td> <td rowspan="2">black, very fine organic (FPOM)</td> <td rowspan="2"></td> </tr> <tr> <td>Gravel</td> <td>2-64 mm (0.1"-2.5")</td> <td>25</td> </tr> <tr> <td>Sand</td> <td>0.06-2mm (gritty)</td> <td>5</td> <td rowspan="3">Marl</td> <td rowspan="3">grey, shell fragments</td> <td rowspan="3"></td> </tr> <tr> <td>Silt</td> <td>0.004-0.06 mm</td> <td>25</td> </tr> <tr> <td>Clay</td> <td>< 0.004 mm (slick)</td> <td></td> </tr> </tbody> </table>			INORGANIC SUBSTRATE COMPONENTS (should add up to 100%) 100			ORGANIC SUBSTRATE COMPONENTS (does not necessarily add up to 100%)			Substrate Type	Diameter	% Composition in Sampling Reach	Substrate Type	Characteristic	% Composition in Sampling Area	Bedrock		5	Detritus	sticks, wood, coarse plant materials (CPOM)	10	Boulder	> 256 mm (10")	20	Cobble	64-256 mm (2.5"-10")	20	Muck-Mud	black, very fine organic (FPOM)		Gravel	2-64 mm (0.1"-2.5")	25	Sand	0.06-2mm (gritty)	5	Marl	grey, shell fragments		Silt	0.004-0.06 mm	25	Clay	< 0.004 mm (slick)	
INORGANIC SUBSTRATE COMPONENTS (should add up to 100%) 100			ORGANIC SUBSTRATE COMPONENTS (does not necessarily add up to 100%)																																									
Substrate Type	Diameter	% Composition in Sampling Reach	Substrate Type	Characteristic	% Composition in Sampling Area																																							
Bedrock		5	Detritus	sticks, wood, coarse plant materials (CPOM)	10																																							
Boulder	> 256 mm (10")	20																																										
Cobble	64-256 mm (2.5"-10")	20	Muck-Mud	black, very fine organic (FPOM)																																								
Gravel	2-64 mm (0.1"-2.5")	25																																										
Sand	0.06-2mm (gritty)	5	Marl	grey, shell fragments																																								
Silt	0.004-0.06 mm	25																																										
Clay	< 0.004 mm (slick)																																											
WATERSHED FEATURES	Predominant Surrounding Landuse <input checked="" type="checkbox"/> Forest <input type="checkbox"/> Commercial <input type="checkbox"/> Field/Pasture <input type="checkbox"/> Industrial <input type="checkbox"/> Agricultural <input type="checkbox"/> Residential <input type="checkbox"/> ROW <input type="checkbox"/> Other: _____ Canopy Cover <input type="checkbox"/> Open <input type="checkbox"/> Partly shaded <input checked="" type="checkbox"/> Shaded		Floodplain Width <input type="checkbox"/> Wide > 30ft <input checked="" type="checkbox"/> Moderate 15-30ft <input type="checkbox"/> Narrow <15ft																																									

MACROINVERTEBRATES/OTHER WILDLIFE OBSERVED OR OTHER NOTES AND OBSERVATIONS Feeds into Teels creek

Stream Photograph Page

Stream ID S-EF4

Date: 04/05/2016



Photograph Direction NE

Comments:

STREAM ID S-EF7		STREAM NAME UNT to Teels Creek	
CLIENT MVP		PROJECT NAME MVP	
LAT 37.074701	LONG -79.940985	DATE 04/05/2016	COUNTY Franklin
INVESTIGATORS D Hadersbeck, J Swilik, J Potrikus			
WATER TYPE TNW <input type="checkbox"/> RPW <input type="checkbox"/> NRPW <input checked="" type="checkbox"/>		FLOW REGIME Perennial <input type="checkbox"/> Intermittent <input type="checkbox"/> Ephemeral <input checked="" type="checkbox"/>	

CHANNEL FEATURES	Estimate Measurements Top of Bank Width: <u>1.5</u> ft Top of Bank Height: _____ LB <u>0.5</u> ft RB <u>0.5</u> ft Water Depth: <u>0.50</u> in Water Width: <u>1.0</u> ft Ordinary High Water Mark (Width): <u>2.0</u> ft Ordinary High Water Mark (Height): <u>4.0</u> in Flow Direction: <u>West</u>	Sinuosity <input type="checkbox"/> Low <input checked="" type="checkbox"/> Medium <input type="checkbox"/> High Gradient <input type="checkbox"/> Flat <input checked="" type="checkbox"/> Moderate <input type="checkbox"/> Severe (0.5/100 ft) (2 ft/100 ft) (10 ft/100 ft) Stream Erosion <input type="checkbox"/> None <input checked="" type="checkbox"/> Moderate <input type="checkbox"/> Heavy Artificial, Modified or Channelized <input checked="" type="checkbox"/> Yes <input type="checkbox"/> No Within Roadside Ditch <input checked="" type="checkbox"/> Yes <input type="checkbox"/> No Culvert Present <input checked="" type="checkbox"/> Yes <input type="checkbox"/> No Culvert Material: <u>Concrete</u> Culvert Size: <u>24</u> in																																										
	FLOW CHARACTERISTICS Water Present <input type="checkbox"/> No water, stream bed dry <input type="checkbox"/> Stream bed moist <input type="checkbox"/> Standing water <input checked="" type="checkbox"/> Flowing water Velocity <input type="checkbox"/> Fast <input type="checkbox"/> Moderate <input checked="" type="checkbox"/> Slow	Proportion of Reach Represented by Stream Morphology Types (Only enter if water present) Riffle 20 % Run 60 % Pool 20 % Turbidity <input type="checkbox"/> Clear <input checked="" type="checkbox"/> Slightly turbid <input type="checkbox"/> Turbid <input type="checkbox"/> Other _____																																										
<table border="1"> <thead> <tr> <th colspan="3">INORGANIC SUBSTRATE COMPONENTS (should add up to 100%) <small>100</small></th> <th colspan="3">ORGANIC SUBSTRATE COMPONENTS (does not necessarily add up to 100%)</th> </tr> <tr> <th>Substrate Type</th> <th>Diameter</th> <th>% Composition in Sampling Reach</th> <th>Substrate Type</th> <th>Characteristic</th> <th>% Composition in Sampling Area</th> </tr> </thead> <tbody> <tr> <td>Bedrock</td> <td></td> <td></td> <td rowspan="2">Detritus</td> <td rowspan="2">sticks, wood, coarse plant materials (CPOM)</td> <td rowspan="2">25</td> </tr> <tr> <td>Boulder</td> <td>> 256 mm (10")</td> <td>5</td> </tr> <tr> <td>Cobble</td> <td>64-256 mm (2.5"-10")</td> <td>20</td> <td rowspan="2">Muck-Mud</td> <td rowspan="2">black, very fine organic (FPOM)</td> <td rowspan="2"></td> </tr> <tr> <td>Gravel</td> <td>2-64 mm (0.1"-2.5")</td> <td>50</td> </tr> <tr> <td>Sand</td> <td>0.06-2mm (gritty)</td> <td>20</td> <td rowspan="3">Marl</td> <td rowspan="3">grey, shell fragments</td> <td rowspan="3"></td> </tr> <tr> <td>Silt</td> <td>0.004-0.06 mm</td> <td>5</td> </tr> <tr> <td>Clay</td> <td>< 0.004 mm (slick)</td> <td></td> </tr> </tbody> </table>			INORGANIC SUBSTRATE COMPONENTS (should add up to 100%) <small>100</small>			ORGANIC SUBSTRATE COMPONENTS (does not necessarily add up to 100%)			Substrate Type	Diameter	% Composition in Sampling Reach	Substrate Type	Characteristic	% Composition in Sampling Area	Bedrock			Detritus	sticks, wood, coarse plant materials (CPOM)	25	Boulder	> 256 mm (10")	5	Cobble	64-256 mm (2.5"-10")	20	Muck-Mud	black, very fine organic (FPOM)		Gravel	2-64 mm (0.1"-2.5")	50	Sand	0.06-2mm (gritty)	20	Marl	grey, shell fragments		Silt	0.004-0.06 mm	5	Clay	< 0.004 mm (slick)	
INORGANIC SUBSTRATE COMPONENTS (should add up to 100%) <small>100</small>			ORGANIC SUBSTRATE COMPONENTS (does not necessarily add up to 100%)																																									
Substrate Type	Diameter	% Composition in Sampling Reach	Substrate Type	Characteristic	% Composition in Sampling Area																																							
Bedrock			Detritus	sticks, wood, coarse plant materials (CPOM)	25																																							
Boulder	> 256 mm (10")	5																																										
Cobble	64-256 mm (2.5"-10")	20	Muck-Mud	black, very fine organic (FPOM)																																								
Gravel	2-64 mm (0.1"-2.5")	50																																										
Sand	0.06-2mm (gritty)	20	Marl	grey, shell fragments																																								
Silt	0.004-0.06 mm	5																																										
Clay	< 0.004 mm (slick)																																											
WATERSHED FEATURES	Predominant Surrounding Landuse <input checked="" type="checkbox"/> Forest <input type="checkbox"/> Commercial <input type="checkbox"/> Field/Pasture <input type="checkbox"/> Industrial <input type="checkbox"/> Agricultural <input type="checkbox"/> Residential <input type="checkbox"/> ROW <input checked="" type="checkbox"/> Other: Roadside Canopy Cover <input type="checkbox"/> Open <input checked="" type="checkbox"/> Partly shaded <input type="checkbox"/> Shaded		Floodplain Width <input type="checkbox"/> Wide > 30ft <input type="checkbox"/> Moderate 15-30ft <input checked="" type="checkbox"/> Narrow <15ft																																									

MACROINVERTEBRATES/OTHER WILDLIFE OBSERVED OR OTHER NOTES AND OBSERVATIONS Originates as roadside ditch, passes in culvert under green level rd and forms typical ephemeral stream that eventually connects to teels creek. Slow flowing water observed near connection with teels creek.

Stream Photograph Page

Stream ID S-EF7

Date: 04/05/2016



Photograph Direction SW

Comments:

STREAM ID S-EF12		STREAM NAME Teels Creek	
CLIENT MVP		PROJECT NAME MVP	
LAT 37.073688	LONG -79.940876	DATE 04/05/2016	COUNTY Franklin
INVESTIGATORS D Hadersbeck, J Swilik, J Potrikus			
WATER TYPE TNW <input type="checkbox"/> RPW <input checked="" type="checkbox"/> NRPW <input type="checkbox"/>		FLOW REGIME Perennial <input checked="" type="checkbox"/> Intermittent <input type="checkbox"/> Ephemeral <input type="checkbox"/>	

CHANNEL FEATURES	Estimate Measurements Top of Bank Width: <u>25.0</u> ft Top of Bank Height: _____ LB <u>5.0</u> ft RB <u>10.0</u> ft Water Depth: <u>30.00</u> in Water Width: <u>15.0</u> ft Ordinary High Water Mark (Width): <u>20.0</u> ft Ordinary High Water Mark (Height): <u>36.0</u> in Flow Direction: <u>Southeast</u>	Sinuosity <input type="checkbox"/> Low <input checked="" type="checkbox"/> Medium <input type="checkbox"/> High Gradient <input checked="" type="checkbox"/> Flat (0.5/100 ft) <input type="checkbox"/> Moderate (2 ft/100 ft) <input type="checkbox"/> Severe (10 ft/100 ft) Stream Erosion <input type="checkbox"/> None <input checked="" type="checkbox"/> Moderate <input type="checkbox"/> Heavy Artificial, Modified or Channelized <input type="checkbox"/> Yes <input checked="" type="checkbox"/> No Within Roadside Ditch <input type="checkbox"/> Yes <input checked="" type="checkbox"/> No Culvert Present <input type="checkbox"/> Yes <input checked="" type="checkbox"/> No Culvert Material: _____ Culvert Size: _____ in																																										
	FLOW CHARACTERISTICS Water Present <input type="checkbox"/> No water, stream bed dry <input type="checkbox"/> Stream bed moist <input type="checkbox"/> Standing water <input checked="" type="checkbox"/> Flowing water Velocity <input type="checkbox"/> Fast <input checked="" type="checkbox"/> Moderate <input type="checkbox"/> Slow	Proportion of Reach Represented by Stream Morphology Types (Only enter if water present) Riffle 20 % Run 60 % Pool 20 % Turbidity <input checked="" type="checkbox"/> Clear <input type="checkbox"/> Slightly turbid <input type="checkbox"/> Turbid <input type="checkbox"/> Other _____																																										
<table border="1"> <thead> <tr> <th colspan="3">INORGANIC SUBSTRATE COMPONENTS (should add up to 100%) 100</th> <th colspan="3">ORGANIC SUBSTRATE COMPONENTS (does not necessarily add up to 100%)</th> </tr> <tr> <th>Substrate Type</th> <th>Diameter</th> <th>% Composition in Sampling Reach</th> <th>Substrate Type</th> <th>Characteristic</th> <th>% Composition in Sampling Area</th> </tr> </thead> <tbody> <tr> <td>Bedrock</td> <td></td> <td>5</td> <td rowspan="2">Detritus</td> <td rowspan="2">sticks, wood, coarse plant materials (CPOM)</td> <td rowspan="2">10</td> </tr> <tr> <td>Boulder</td> <td>> 256 mm (10")</td> <td>15</td> </tr> <tr> <td>Cobble</td> <td>64-256 mm (2.5"-10")</td> <td>15</td> <td rowspan="2">Muck-Mud</td> <td rowspan="2">black, very fine organic (FPOM)</td> <td rowspan="2"></td> </tr> <tr> <td>Gravel</td> <td>2-64 mm (0.1"-2.5")</td> <td>30</td> </tr> <tr> <td>Sand</td> <td>0.06-2mm (gritty)</td> <td>30</td> <td rowspan="3">Marl</td> <td rowspan="3">grey, shell fragments</td> <td rowspan="3"></td> </tr> <tr> <td>Silt</td> <td>0.004-0.06 mm</td> <td>5</td> </tr> <tr> <td>Clay</td> <td>< 0.004 mm (slick)</td> <td></td> </tr> </tbody> </table>			INORGANIC SUBSTRATE COMPONENTS (should add up to 100%) 100			ORGANIC SUBSTRATE COMPONENTS (does not necessarily add up to 100%)			Substrate Type	Diameter	% Composition in Sampling Reach	Substrate Type	Characteristic	% Composition in Sampling Area	Bedrock		5	Detritus	sticks, wood, coarse plant materials (CPOM)	10	Boulder	> 256 mm (10")	15	Cobble	64-256 mm (2.5"-10")	15	Muck-Mud	black, very fine organic (FPOM)		Gravel	2-64 mm (0.1"-2.5")	30	Sand	0.06-2mm (gritty)	30	Marl	grey, shell fragments		Silt	0.004-0.06 mm	5	Clay	< 0.004 mm (slick)	
INORGANIC SUBSTRATE COMPONENTS (should add up to 100%) 100			ORGANIC SUBSTRATE COMPONENTS (does not necessarily add up to 100%)																																									
Substrate Type	Diameter	% Composition in Sampling Reach	Substrate Type	Characteristic	% Composition in Sampling Area																																							
Bedrock		5	Detritus	sticks, wood, coarse plant materials (CPOM)	10																																							
Boulder	> 256 mm (10")	15																																										
Cobble	64-256 mm (2.5"-10")	15	Muck-Mud	black, very fine organic (FPOM)																																								
Gravel	2-64 mm (0.1"-2.5")	30																																										
Sand	0.06-2mm (gritty)	30	Marl	grey, shell fragments																																								
Silt	0.004-0.06 mm	5																																										
Clay	< 0.004 mm (slick)																																											
WATERSHED FEATURES	Predominant Surrounding Landuse <input type="checkbox"/> Forest <input type="checkbox"/> Commercial <input checked="" type="checkbox"/> Field/Pasture <input type="checkbox"/> Industrial <input checked="" type="checkbox"/> Agricultural <input type="checkbox"/> Residential <input type="checkbox"/> ROW <input type="checkbox"/> Other: _____ Canopy Cover <input type="checkbox"/> Open <input checked="" type="checkbox"/> Partly shaded <input type="checkbox"/> Shaded		Floodplain Width <input type="checkbox"/> Wide > 30ft <input checked="" type="checkbox"/> Moderate 15-30ft <input type="checkbox"/> Narrow <15ft																																									

MACROINVERTEBRATES/OTHER WILDLIFE OBSERVED OR OTHER NOTES AND OBSERVATIONS Continuation of S-EF5 (Teels creek)after it rejoined the corridor.

Stream Photograph Page

Stream ID S-EF12

Date: 04/05/2016



Photograph Direction NW

Comments:

TT Stream Form V6 cv

Stream Photograph Page

Stream ID S-MM42

Date: 12/09/2015



Photograph Direction SW

Comments:

STREAM ID S-D23	STREAM NAME Teels Creek
LAT 37.070419 LONG -79.931235	DATE 04/08/2015
CLIENT MVP	PROJECT NAME MVP
INVESTIGATORS A. Bensted, J. Kraus, A. Larson	
FLOW REGIME Perennial <input checked="" type="checkbox"/> Intermittent <input type="checkbox"/> Ephemeral <input type="checkbox"/>	WATER TYPE TNW <input type="checkbox"/> RPW <input checked="" type="checkbox"/> NRPW <input type="checkbox"/>

CHANNEL FEATURES	Estimate Measurements Top of Bank Width: <u>20</u> ft Top of Bank Height: LB <u>5.0</u> ft RB <u>5.0</u> ft Water Depth: <u>2.00</u> in Water Width: <u>19.0</u> ft High Water Mark: <u>4.0</u> ft Flow Direction: <u>Southeast</u>	Stream Erosion <input type="checkbox"/> None <input checked="" type="checkbox"/> Moderate <input type="checkbox"/> Heavy Artificial, Modified or Channelized <input type="checkbox"/> Yes <input checked="" type="checkbox"/> No Dam Present <input type="checkbox"/> Yes <input checked="" type="checkbox"/> No Sinuosity <input type="checkbox"/> Low <input checked="" type="checkbox"/> Medium <input type="checkbox"/> High Gradient <input type="checkbox"/> Flat (0.5/100 ft) <input checked="" type="checkbox"/> Moderate (2 ft/100 ft) <input type="checkbox"/> Severe (10 ft/100 ft)
-------------------------	---	--

FLOW CHARACTERISTICS	Water Present <input type="checkbox"/> No water, stream bed dry <input type="checkbox"/> Stream bed moist <input type="checkbox"/> Standing water <input checked="" type="checkbox"/> Flowing water Velocity <input type="checkbox"/> Fast <input checked="" type="checkbox"/> Moderate <input type="checkbox"/> Slow	Proportion of Reach Represented by Stream Morphology Types Riffle 20 % Run 60 % Pool 20 % Turbidity <input type="checkbox"/> Clear <input checked="" type="checkbox"/> Slightly turbid <input type="checkbox"/> Turbid <input type="checkbox"/> Opaque <input type="checkbox"/> Stained <input type="checkbox"/> Other _____
-----------------------------	---	--

INORGANIC SUBSTRATE COMPONENTS (should add up to 100%)			ORGANIC SUBSTRATE COMPONENTS (does not necessarily add up to 100%)		
Substrate Type	Diameter	% Composition in Sampling Reach	Substrate Type	Characteristic	% Composition in Sampling Area
Bedrock			Detritus	sticks, wood, coarse plant materials (CPOM)	10
Boulder	> 256 mm (10")				
Cobble	64-256 mm (2.5"-10")	20	Muck-Mud	black, very fine organic (FPOM)	
Gravel	2-64 mm (0.1"-2.5")				
Sand	0.06-2mm (gritty)	40	Marl	grey, shell fragments	
Silt	0.004-0.06 mm	20			
Clay	< 0.004 mm (slick)	20			

WATERSHED FEATURES	Predominant Surrounding Landuse <input checked="" type="checkbox"/> Forest <input type="checkbox"/> Commercial <input type="checkbox"/> Field/Pasture <input type="checkbox"/> Industrial <input type="checkbox"/> Agricultural <input type="checkbox"/> Residential <input type="checkbox"/> Other: _____ Canopy Cover <input type="checkbox"/> Partly open <input checked="" type="checkbox"/> Partly shaded <input type="checkbox"/> Shaded <input type="checkbox"/> Open	Indicate the dominant type (Check one) <input type="checkbox"/> Trees <input checked="" type="checkbox"/> Shrubs <input type="checkbox"/> Grasses <input type="checkbox"/> Herbaceous Floodplain Width <input type="checkbox"/> Wide > 30ft <input type="checkbox"/> Moderate 15-30ft <input checked="" type="checkbox"/> Narrow <16ft Wetland Present <input type="checkbox"/> Yes <input checked="" type="checkbox"/> No Wetland ID _____
---------------------------	---	--

AQUATIC VEGETATION	Indicate the dominant type and record the dominant species present <input type="checkbox"/> Rooted emergent <input type="checkbox"/> Rooted submergent <input type="checkbox"/> Rooted floating <input type="checkbox"/> Free floating <input type="checkbox"/> Floating algae <input type="checkbox"/> Attached algae
---------------------------	---

MACROINVERTEBRATES OR OTHER WILDLIFE OBSERVED/OTHER OBSERVATIONS AND NOTES	Perennial stream, Teels Creek. Contains a small backwater eddy within the Project boundary.
---	---

Stream Photograph Page

Stream ID S-D23



Photograph Direction SSE

Date: 04/08/2015

Comments: 2015 stream identification.



Photograph Direction SSE

Date: 11/07/2019

Comments: 2019 stream identification confirmation.

STREAM ID S-D22	STREAM NAME UNT to Teels Creek
LAT 37.070433 LONG -79.929514	DATE 04/08/2015
CLIENT MVP	PROJECT NAME MVP
INVESTIGATORS A. Bensted, J. Kraus, A. Larson	
FLOW REGIME Perennial <input type="checkbox"/> Intermittent <input checked="" type="checkbox"/> Ephemeral <input type="checkbox"/>	WATER TYPE TNW <input type="checkbox"/> RPW <input checked="" type="checkbox"/> NRPW <input type="checkbox"/>

CHANNEL FEATURES	Estimate Measurements Top of Bank Width: 8 ft Top of Bank Height: LB 6.0 ft RB 6.0 ft Water Depth: 3.00 in Water Width: 5.0 ft High Water Mark: 7.0 in Flow Direction: Southwest	Stream Erosion <input type="checkbox"/> None <input checked="" type="checkbox"/> Moderate <input type="checkbox"/> Heavy Artificial, Modified or Channelized <input type="checkbox"/> Yes <input checked="" type="checkbox"/> No Dam Present <input type="checkbox"/> Yes <input checked="" type="checkbox"/> No Sinuosity <input checked="" type="checkbox"/> Low <input type="checkbox"/> Medium <input type="checkbox"/> High Gradient <input type="checkbox"/> Flat (0.5/100 ft) <input checked="" type="checkbox"/> Moderate (2 ft/100 ft) <input type="checkbox"/> Severe (10 ft/100 ft)
-------------------------	--	--

FLOW CHARACTERISTICS	Water Present <input type="checkbox"/> No water, stream bed dry <input type="checkbox"/> Stream bed moist <input type="checkbox"/> Standing water <input checked="" type="checkbox"/> Flowing water Velocity <input type="checkbox"/> Fast <input type="checkbox"/> Moderate <input checked="" type="checkbox"/> Slow	Proportion of Reach Represented by Stream Morphology Types Riffle 50 % Run 50 % Pool % Turbidity <input checked="" type="checkbox"/> Clear <input type="checkbox"/> Slightly turbid <input type="checkbox"/> Turbid <input type="checkbox"/> Opaque <input type="checkbox"/> Stained <input type="checkbox"/> Other
-----------------------------	---	---

INORGANIC SUBSTRATE COMPONENTS (should add up to 100%)			ORGANIC SUBSTRATE COMPONENTS (does not necessarily add up to 100%)		
Substrate Type	Diameter	% Composition in Sampling Reach	Substrate Type	Characteristic	% Composition in Sampling Area
Bedrock		15	Detritus	sticks, wood, coarse plant materials (CPOM)	10
Boulder	> 256 mm (10")				
Cobble	64-256 mm (2.5"-10")	20	Muck-Mud	black, very fine organic (FPOM)	
Gravel	2-64 mm (0.1"-2.5")	5			
Sand	0.06-2mm (gritty)	30	Marl	grey, shell fragments	
Silt	0.004-0.06 mm	30			
Clay	< 0.004 mm (slick)				

WATERSHED FEATURES	Predominant Surrounding Landuse <input type="checkbox"/> Forest <input type="checkbox"/> Commercial <input checked="" type="checkbox"/> Field/Pasture <input type="checkbox"/> Industrial <input type="checkbox"/> Agricultural <input type="checkbox"/> Residential <input type="checkbox"/> Other:	Indicate the dominant type (Check one) <input type="checkbox"/> Trees <input type="checkbox"/> Shrubs <input type="checkbox"/> Grasses <input checked="" type="checkbox"/> Herbaceous
	Canopy Cover <input type="checkbox"/> Partly open <input checked="" type="checkbox"/> Partly shaded <input type="checkbox"/> Shaded <input type="checkbox"/> Open	Floodplain Width <input checked="" type="checkbox"/> Wide > 30ft <input type="checkbox"/> Moderate 15-30ft <input type="checkbox"/> Narrow <16ft Wetland Present <input type="checkbox"/> Yes <input checked="" type="checkbox"/> No Wetland ID

AQUATIC VEGETATION	Indicate the dominant type and record the dominant species present <input type="checkbox"/> Rooted emergent <input type="checkbox"/> Rooted submergent <input type="checkbox"/> Rooted floating <input type="checkbox"/> Free floating <input type="checkbox"/> Floating algae <input checked="" type="checkbox"/> Attached algae
---------------------------	--

MACROINVERTEBRATES OR OTHER WILDLIFE OBSERVED/OTHER OBSERVATIONS AND NOTES	Fish, crawfish, and toads observed. Stream is entrenched, 6 feet below surrounding field. Determined to be intermittent based on modest level of flow follow precipitation during the rainy season, but stream may be perennial.
---	--

Stream Photograph Page

Stream ID S-D22

Date: 04/08/2015



Photograph Direction SW

Comments:

STREAM ID S-D18	STREAM NAME UNT to Teels Creek
LAT 37.069967 LONG -79.925813	DATE 04/08/2015
CLIENT MVP	PROJECT NAME MVP
INVESTIGATORS A. Bensted, J. Kraus, A. Larson	
FLOW REGIME Perennial <input type="checkbox"/> Intermittent <input type="checkbox"/> Ephemeral <input checked="" type="checkbox"/>	WATER TYPE TNW <input type="checkbox"/> RPW <input type="checkbox"/> NRPW <input checked="" type="checkbox"/>

CHANNEL FEATURES	Estimate Measurements Top of Bank Width: <u>2</u> ft Top of Bank Height: LB <u>1.5</u> ft RB <u>1.5</u> ft Water Depth: <u>0.00</u> in Water Width: <u>0.0</u> ft High Water Mark: <u>4.0</u> in Flow Direction: <u>South</u>	Stream Erosion <input type="checkbox"/> None <input checked="" type="checkbox"/> Moderate <input type="checkbox"/> Heavy Artificial, Modified or Channelized <input type="checkbox"/> Yes <input checked="" type="checkbox"/> No Dam Present <input type="checkbox"/> Yes <input checked="" type="checkbox"/> No Sinuosity <input type="checkbox"/> Low <input checked="" type="checkbox"/> Medium <input type="checkbox"/> High Gradient <input type="checkbox"/> Flat (0.5/100 ft) <input checked="" type="checkbox"/> Moderate (2 ft/100 ft) <input type="checkbox"/> Severe (10 ft/100 ft)
-------------------------	---	--

FLOW CHARACTERISTICS	Water Present <input checked="" type="checkbox"/> No water, stream bed dry <input type="checkbox"/> Stream bed moist <input type="checkbox"/> Standing water <input type="checkbox"/> Flowing water Velocity <input type="checkbox"/> Fast <input type="checkbox"/> Moderate <input type="checkbox"/> Slow	Proportion of Reach Represented by Stream Morphology Types Riffle % Run % Pool % Turbidity <input type="checkbox"/> Clear <input type="checkbox"/> Slightly turbid <input type="checkbox"/> Turbid <input type="checkbox"/> Opaque <input type="checkbox"/> Stained <input type="checkbox"/> Other _____
-----------------------------	--	--

INORGANIC SUBSTRATE COMPONENTS (should add up to 100%)			ORGANIC SUBSTRATE COMPONENTS (does not necessarily add up to 100%)		
Substrate Type	Diameter	% Composition in Sampling Reach	Substrate Type	Characteristic	% Composition in Sampling Area
Bedrock			Detritus	sticks, wood, coarse plant materials (CPOM)	10
Boulder	> 256 mm (10")				
Cobble	64-256 mm (2.5"-10")		Muck-Mud	black, very fine organic (FPOM)	
Gravel	2-64 mm (0.1"-2.5")				
Sand	0.06-2mm (gritty)		Marl	grey, shell fragments	
Silt	0.004-0.06 mm	50			
Clay	< 0.004 mm (slick)	50			

WATERSHED FEATURES	Predominant Surrounding Landuse <input checked="" type="checkbox"/> Forest <input type="checkbox"/> Commercial <input type="checkbox"/> Field/Pasture <input type="checkbox"/> Industrial <input type="checkbox"/> Agricultural <input type="checkbox"/> Residential <input type="checkbox"/> Other: _____ Canopy Cover <input type="checkbox"/> Partly open <input checked="" type="checkbox"/> Partly shaded <input type="checkbox"/> Shaded <input type="checkbox"/> Open	Indicate the dominant type (Check one) <input checked="" type="checkbox"/> Trees <input type="checkbox"/> Shrubs <input type="checkbox"/> Grasses <input type="checkbox"/> Herbaceous Floodplain Width <input type="checkbox"/> Wide > 30ft <input checked="" type="checkbox"/> Moderate 15-30ft <input type="checkbox"/> Narrow <16ft Wetland Present <input type="checkbox"/> Yes <input checked="" type="checkbox"/> No Wetland ID _____
---------------------------	---	--

AQUATIC VEGETATION	Indicate the dominant type and record the dominant species present <input type="checkbox"/> Rooted emergent <input type="checkbox"/> Rooted submergent <input type="checkbox"/> Rooted floating <input type="checkbox"/> Free floating <input type="checkbox"/> Floating algae <input type="checkbox"/> Attached algae
---------------------------	---

MACROINVERTEBRATES OR OTHER WILDLIFE OBSERVED/OTHER OBSERVATIONS AND NOTES	Stream is in a valley with other ephemeral stream, S-D19. The streambed dissipates and goes subsurface for small stretches, but forms again within the project corridor, and turns into S-D20 (intermittent) at location of hillside seep. Precipitation occurred previous night. Information listed on this form represents the data collected in 2015. The stream was revisited on 11/07/2019. The presence of a stream channel and OHWM was confirmed
---	---

Stream Photograph Page

Stream ID S-D18



Photograph Direction NNE

Date: 04/08/2015

Comments: 2015 stream identification.



Photograph Direction NNE

Date: 11/07/2019

Comments: 2019 stream identification confirmation.

STREAM ID S-RR15	STREAM NAME UNT to Teels Creek
LAT 37.069193 LONG -79.933876	DATE 09/16/2015
CLIENT MVP	PROJECT NAME MVP
INVESTIGATORS J. Cook, D. McCullough, R. Keyser	
FLOW REGIME Perennial <input checked="" type="checkbox"/> Intermittent <input type="checkbox"/> Ephemeral <input type="checkbox"/>	WATER TYPE TNW <input type="checkbox"/> RPW <input checked="" type="checkbox"/> NRPW <input type="checkbox"/>

CHANNEL FEATURES	Estimate Measurements Top of Bank Width: <u>14</u> ft Top of Bank Height: LB <u>55.0</u> in RB <u>5.0</u> ft Water Depth: <u>2.00</u> in Water Width: <u>52.0</u> in High Water Mark: <u>9.0</u> in Flow Direction: <u>North</u>	Stream Erosion <input type="checkbox"/> None <input checked="" type="checkbox"/> Moderate <input type="checkbox"/> Heavy Artificial, Modified or Channelized <input type="checkbox"/> Yes <input checked="" type="checkbox"/> No Dam Present <input type="checkbox"/> Yes <input checked="" type="checkbox"/> No Sinuosity <input checked="" type="checkbox"/> Low <input type="checkbox"/> Medium <input checked="" type="checkbox"/> High Gradient <input checked="" type="checkbox"/> Flat (0.5/100 ft) <input type="checkbox"/> Moderate (2 ft/100 ft) <input type="checkbox"/> Severe (10 ft/100 ft)
-------------------------	--	---

FLOW CHARACTERISTICS	Water Present <input type="checkbox"/> No water, stream bed dry <input type="checkbox"/> Stream bed moist <input type="checkbox"/> Standing water <input checked="" type="checkbox"/> Flowing water Velocity <input type="checkbox"/> Fast <input checked="" type="checkbox"/> Moderate <input type="checkbox"/> Slow	Proportion of Reach Represented by Stream Morphology Types Riffle 50 % Run 50 % Pool % Turbidity <input checked="" type="checkbox"/> Clear <input type="checkbox"/> Slightly turbid <input type="checkbox"/> Turbid <input type="checkbox"/> Opaque <input type="checkbox"/> Stained <input type="checkbox"/> Other
-----------------------------	---	---

INORGANIC SUBSTRATE COMPONENTS (should add up to 100%)			ORGANIC SUBSTRATE COMPONENTS (does not necessarily add up to 100%)		
Substrate Type	Diameter	% Composition in Sampling Reach	Substrate Type	Characteristic	% Composition in Sampling Area
Bedrock			Detritus	sticks, wood, coarse plant materials (CPOM)	30
Boulder	> 256 mm (10")				
Cobble	64-256 mm (2.5"-10")	25	Muck-Mud	black, very fine organic (FPOM)	
Gravel	2-64 mm (0.1"-2.5")				
Sand	0.06-2mm (gritty)	35	Marl	grey, shell fragments	
Silt	0.004-0.06 mm	40			
Clay	< 0.004 mm (slick)				

WATERSHED FEATURES	Predominant Surrounding Landuse <input type="checkbox"/> Forest <input type="checkbox"/> Commercial <input type="checkbox"/> Field/Pasture <input type="checkbox"/> Industrial <input checked="" type="checkbox"/> Agricultural <input type="checkbox"/> Residential <input type="checkbox"/> Other:	Indicate the dominant type (Check one) <input checked="" type="checkbox"/> Trees <input type="checkbox"/> Shrubs <input type="checkbox"/> Grasses <input type="checkbox"/> Herbaceous Floodplain Width <input type="checkbox"/> Wide > 30ft <input type="checkbox"/> Moderate 15-30ft <input checked="" type="checkbox"/> Narrow <16ft
	Canopy Cover <input checked="" type="checkbox"/> Partly open <input type="checkbox"/> Partly shaded <input type="checkbox"/> Shaded <input type="checkbox"/> Open	Wetland Present <input type="checkbox"/> Yes <input checked="" type="checkbox"/> No Wetland ID

AQUATIC VEGETATION	Indicate the dominant type and record the dominant species present <input type="checkbox"/> Rooted emergent <input type="checkbox"/> Rooted submergent <input type="checkbox"/> Rooted floating <input type="checkbox"/> Free floating <input type="checkbox"/> Floating algae <input type="checkbox"/> Attached algae
---------------------------	---

MACROINVERTEBRATES OR OTHER WILDLIFE OBSERVED/OTHER OBSERVATIONS AND NOTES	
---	--

Stream Photograph Page

Stream ID S-RR15

Date: 09/16/2015



Photograph Direction North

Comments:

STREAM ID S-D20	STREAM NAME UNT to Teels Creek
LAT 37.069556 LONG -79.926258	DATE 04/08/2015
CLIENT MVP	PROJECT NAME MVP
INVESTIGATORS A. Bensted, J. Kraus, A. Larson	
FLOW REGIME Perennial <input type="checkbox"/> Intermittent <input checked="" type="checkbox"/> Ephemeral <input type="checkbox"/>	WATER TYPE TNW <input type="checkbox"/> RPW <input checked="" type="checkbox"/> NRPW <input type="checkbox"/>

CHANNEL FEATURES	Estimate Measurements Top of Bank Width: 8 ft Top of Bank Height: LB 6.0 ft RB 6.0 ft Water Depth: 2.00 in Water Width: 3.0 ft High Water Mark: 4.0 in Flow Direction: South	Stream Erosion <input type="checkbox"/> None <input type="checkbox"/> Moderate <input checked="" type="checkbox"/> Heavy Artificial, Modified or Channelized <input type="checkbox"/> Yes <input checked="" type="checkbox"/> No Dam Present <input type="checkbox"/> Yes <input checked="" type="checkbox"/> No Sinuosity <input type="checkbox"/> Low <input checked="" type="checkbox"/> Medium <input type="checkbox"/> High Gradient <input type="checkbox"/> Flat (0.5/100 ft) <input checked="" type="checkbox"/> Moderate (2 ft/100 ft) <input type="checkbox"/> Severe (10 ft/100 ft)
-------------------------	--	--

FLOW CHARACTERISTICS	Water Present <input type="checkbox"/> No water, stream bed dry <input type="checkbox"/> Stream bed moist <input type="checkbox"/> Standing water <input checked="" type="checkbox"/> Flowing water Velocity <input type="checkbox"/> Fast <input type="checkbox"/> Moderate <input checked="" type="checkbox"/> Slow	Proportion of Reach Represented by Stream Morphology Types Riffle 100 % Run % Pool % Turbidity <input checked="" type="checkbox"/> Clear <input type="checkbox"/> Slightly turbid <input type="checkbox"/> Turbid <input type="checkbox"/> Opaque <input type="checkbox"/> Stained <input type="checkbox"/> Other
-----------------------------	---	---

INORGANIC SUBSTRATE COMPONENTS (should add up to 100%)			ORGANIC SUBSTRATE COMPONENTS (does not necessarily add up to 100%)		
Substrate Type	Diameter	% Composition in Sampling Reach	Substrate Type	Characteristic	% Composition in Sampling Area
Bedrock			Detritus	sticks, wood, coarse plant materials (CPOM)	5
Boulder	> 256 mm (10")				
Cobble	64-256 mm (2.5"-10")	15	Muck-Mud	black, very fine organic (FPOM)	
Gravel	2-64 mm (0.1"-2.5")				
Sand	0.06-2mm (gritty)	50	Marl	grey, shell fragments	
Silt	0.004-0.06 mm	20			
Clay	< 0.004 mm (slick)	15			

WATERSHED FEATURES	Predominant Surrounding Landuse <input checked="" type="checkbox"/> Forest <input type="checkbox"/> Commercial <input type="checkbox"/> Field/Pasture <input type="checkbox"/> Industrial <input type="checkbox"/> Agricultural <input type="checkbox"/> Residential <input type="checkbox"/> Other:	Indicate the dominant type (Check one) <input checked="" type="checkbox"/> Trees <input type="checkbox"/> Shrubs <input type="checkbox"/> Grasses <input type="checkbox"/> Herbaceous
	Canopy Cover <input checked="" type="checkbox"/> Partly open <input type="checkbox"/> Partly shaded <input type="checkbox"/> Shaded <input type="checkbox"/> Open	Floodplain Width <input checked="" type="checkbox"/> Wide > 30ft <input type="checkbox"/> Moderate 15-30ft <input type="checkbox"/> Narrow <16ft Wetland Present <input type="checkbox"/> Yes <input checked="" type="checkbox"/> No Wetland ID

AQUATIC VEGETATION	Indicate the dominant type and record the dominant species present <input type="checkbox"/> Rooted emergent <input type="checkbox"/> Rooted submergent <input type="checkbox"/> Rooted floating <input type="checkbox"/> Free floating <input type="checkbox"/> Floating algae <input type="checkbox"/> Attached algae
---------------------------	---

MACROINVERTEBRATES OR OTHER WILDLIFE OBSERVED/OTHER OBSERVATIONS AND NOTES	S-D20 begins at hillside seep. Recent precip likely supplements flow through infiltration into the hillside. Stream is deeply entrenched and eroded.
---	--

Stream Photograph Page

Stream ID S-D20

Date: 04/08/2015



Photograph Direction North

Comments:

STREAM ID S-EF48		STREAM NAME UNT to Blackwater River	
CLIENT MVP		PROJECT NAME MVP	
LAT 37.064822	LONG -79.874559	DATE 08/30/2016	COUNTY Franklin
INVESTIGATORS D Hadersbeck, S Therkildson, K Pulver			
WATER TYPE TNW <input type="checkbox"/> RPW <input checked="" type="checkbox"/> NRPW <input type="checkbox"/>		FLOW REGIME Perennial <input type="checkbox"/> Intermittent <input checked="" type="checkbox"/> Ephemeral <input type="checkbox"/>	

CHANNEL FEATURES	Estimate Measurements Top of Bank Width: <u>5.0</u> ft Top of Bank Height: _____ LB <u>1.0</u> ft RB <u>1.0</u> ft Water Depth: <u>2.00</u> in Water Width: <u>1.0</u> ft Ordinary High Water Mark (Width): <u>2.0</u> ft Ordinary High Water Mark (Height): <u>3.0</u> in Flow Direction: <u>Southeast</u>	Sinuosity <input type="checkbox"/> Low <input checked="" type="checkbox"/> Medium <input type="checkbox"/> High Gradient <input type="checkbox"/> Flat <input checked="" type="checkbox"/> Moderate <input type="checkbox"/> Severe (0.5/100 ft) (2 ft/100 ft) (10 ft/100 ft) Stream Erosion <input type="checkbox"/> None <input checked="" type="checkbox"/> Moderate <input type="checkbox"/> Heavy Artificial, Modified or Channelized <input type="checkbox"/> Yes <input checked="" type="checkbox"/> No Within Roadside Ditch <input type="checkbox"/> Yes <input checked="" type="checkbox"/> No Culvert Present <input type="checkbox"/> Yes <input checked="" type="checkbox"/> No Culvert Material: _____ Culvert Size: _____ in																																										
	FLOW CHARACTERISTICS Water Present <input type="checkbox"/> No water, stream bed dry <input type="checkbox"/> Stream bed moist <input type="checkbox"/> Standing water <input checked="" type="checkbox"/> Flowing water Velocity <input type="checkbox"/> Fast <input type="checkbox"/> Moderate <input checked="" type="checkbox"/> Slow	Proportion of Reach Represented by Stream Morphology Types (Only enter if water present) Riffle <input type="checkbox"/> % Run <input type="checkbox"/> 30 % Pool <input type="checkbox"/> 70 % Turbidity <input type="checkbox"/> Clear <input checked="" type="checkbox"/> Slightly turbid <input type="checkbox"/> Turbid <input type="checkbox"/> Other _____																																										
<table border="1"> <thead> <tr> <th colspan="3">INORGANIC SUBSTRATE COMPONENTS (should add up to 100%) 100</th> <th colspan="3">ORGANIC SUBSTRATE COMPONENTS (does not necessarily add up to 100%)</th> </tr> <tr> <th>Substrate Type</th> <th>Diameter</th> <th>% Composition in Sampling Reach</th> <th>Substrate Type</th> <th>Characteristic</th> <th>% Composition in Sampling Area</th> </tr> </thead> <tbody> <tr> <td>Bedrock</td> <td></td> <td></td> <td rowspan="2">Detritus</td> <td rowspan="2">sticks, wood, coarse plant materials (CPOM)</td> <td rowspan="2">20</td> </tr> <tr> <td>Boulder</td> <td>> 256 mm (10")</td> <td>10</td> </tr> <tr> <td>Cobble</td> <td>64-256 mm (2.5"-10")</td> <td>20</td> <td rowspan="2">Muck-Mud</td> <td rowspan="2">black, very fine organic (FPOM)</td> <td rowspan="2"></td> </tr> <tr> <td>Gravel</td> <td>2-64 mm (0.1"-2.5")</td> <td>20</td> </tr> <tr> <td>Sand</td> <td>0.06-2mm (gritty)</td> <td>30</td> <td rowspan="3">Marl</td> <td rowspan="3">grey, shell fragments</td> <td rowspan="3"></td> </tr> <tr> <td>Silt</td> <td>0.004-0.06 mm</td> <td>20</td> </tr> <tr> <td>Clay</td> <td>< 0.004 mm (slick)</td> <td></td> </tr> </tbody> </table>			INORGANIC SUBSTRATE COMPONENTS (should add up to 100%) 100			ORGANIC SUBSTRATE COMPONENTS (does not necessarily add up to 100%)			Substrate Type	Diameter	% Composition in Sampling Reach	Substrate Type	Characteristic	% Composition in Sampling Area	Bedrock			Detritus	sticks, wood, coarse plant materials (CPOM)	20	Boulder	> 256 mm (10")	10	Cobble	64-256 mm (2.5"-10")	20	Muck-Mud	black, very fine organic (FPOM)		Gravel	2-64 mm (0.1"-2.5")	20	Sand	0.06-2mm (gritty)	30	Marl	grey, shell fragments		Silt	0.004-0.06 mm	20	Clay	< 0.004 mm (slick)	
INORGANIC SUBSTRATE COMPONENTS (should add up to 100%) 100			ORGANIC SUBSTRATE COMPONENTS (does not necessarily add up to 100%)																																									
Substrate Type	Diameter	% Composition in Sampling Reach	Substrate Type	Characteristic	% Composition in Sampling Area																																							
Bedrock			Detritus	sticks, wood, coarse plant materials (CPOM)	20																																							
Boulder	> 256 mm (10")	10																																										
Cobble	64-256 mm (2.5"-10")	20	Muck-Mud	black, very fine organic (FPOM)																																								
Gravel	2-64 mm (0.1"-2.5")	20																																										
Sand	0.06-2mm (gritty)	30	Marl	grey, shell fragments																																								
Silt	0.004-0.06 mm	20																																										
Clay	< 0.004 mm (slick)																																											
WATERSHED FEATURES	Predominant Surrounding Landuse <input checked="" type="checkbox"/> Forest <input type="checkbox"/> Commercial <input type="checkbox"/> Field/Pasture <input type="checkbox"/> Industrial <input type="checkbox"/> Agricultural <input type="checkbox"/> Residential <input type="checkbox"/> ROW <input type="checkbox"/> Other: _____ Canopy Cover <input type="checkbox"/> Open <input type="checkbox"/> Partly shaded <input checked="" type="checkbox"/> Shaded		Floodplain Width <input type="checkbox"/> Wide > 30ft <input checked="" type="checkbox"/> Moderate 15-30ft <input type="checkbox"/> Narrow <15ft																																									

MACROINVERTEBRATES/OTHER WILDLIFE OBSERVED OR OTHER NOTES AND OBSERVATIONS

Stream Photograph Page

Stream ID S-EF48

Date: 08/30/2016



Photograph Direction NW

Comments:

STREAM ID S-YZ4		STREAM NAME UNT to Blackwater River	
CLIENT MVP		PROJECT NAME MVP	
LAT 37.064651	LONG -79.878345	DATE 09/27/2016	COUNTY Franklin
INVESTIGATORS S. Yarbrough, S. Pilcher, S. Therikildson			
WATER TYPE TNW <input type="checkbox"/> RPW <input type="checkbox"/> NRPW <input checked="" type="checkbox"/>		FLOW REGIME Perennial <input type="checkbox"/> Intermittent <input type="checkbox"/> Ephemeral <input checked="" type="checkbox"/>	

CHANNEL FEATURES	Estimate Measurements Top of Bank Width: <u>9.0</u> ft Top of Bank Height: _____ LB <u>2.0</u> ft RB <u>3.0</u> ft Water Depth: <u>0.00</u> in Water Width: <u>0.0</u> ft Ordinary High Water Mark (Width): <u>3.0</u> ft Ordinary High Water Mark (Height): <u>12.0</u> in Flow Direction: <u>Northwest</u>	Sinuosity <input checked="" type="checkbox"/> Low <input type="checkbox"/> Medium <input type="checkbox"/> High Gradient <input type="checkbox"/> Flat <input checked="" type="checkbox"/> Moderate <input type="checkbox"/> Severe (0.5/100 ft) (2 ft/100 ft) (10 ft/100 ft) Stream Erosion <input type="checkbox"/> None <input checked="" type="checkbox"/> Moderate <input type="checkbox"/> Heavy Artificial, Modified or Channelized <input type="checkbox"/> Yes <input checked="" type="checkbox"/> No Within Roadside Ditch <input type="checkbox"/> Yes <input checked="" type="checkbox"/> No Culvert Present <input type="checkbox"/> Yes <input checked="" type="checkbox"/> No Culvert Material: _____ Culvert Size: _____ in																																										
	FLOW CHARACTERISTICS Water Present <input checked="" type="checkbox"/> No water, stream bed dry <input type="checkbox"/> Stream bed moist <input type="checkbox"/> Standing water <input type="checkbox"/> Flowing water Velocity <input type="checkbox"/> Fast <input type="checkbox"/> Moderate <input type="checkbox"/> Slow	Proportion of Reach Represented by Stream Morphology Types (Only enter if water present) Riffle % Run % Pool % Turbidity <input type="checkbox"/> Clear <input type="checkbox"/> Slightly turbid <input type="checkbox"/> Turbid <input type="checkbox"/> Other _____																																										
<table border="1"> <thead> <tr> <th colspan="3">INORGANIC SUBSTRATE COMPONENTS (should add up to 100%) 100</th> <th colspan="3">ORGANIC SUBSTRATE COMPONENTS (does not necessarily add up to 100%)</th> </tr> <tr> <th>Substrate Type</th> <th>Diameter</th> <th>% Composition in Sampling Reach</th> <th>Substrate Type</th> <th>Characteristic</th> <th>% Composition in Sampling Area</th> </tr> </thead> <tbody> <tr> <td>Bedrock</td> <td></td> <td>0</td> <td rowspan="2">Detritus</td> <td rowspan="2">sticks, wood, coarse plant materials (CPOM)</td> <td rowspan="2">20</td> </tr> <tr> <td>Boulder</td> <td>> 256 mm (10")</td> <td>0</td> </tr> <tr> <td>Cobble</td> <td>64-256 mm (2.5"-10")</td> <td>20</td> <td rowspan="2">Muck-Mud</td> <td rowspan="2">black, very fine organic (FPOM)</td> <td rowspan="2"></td> </tr> <tr> <td>Gravel</td> <td>2-64 mm (0.1"-2.5")</td> <td>40</td> </tr> <tr> <td>Sand</td> <td>0.06-2mm (gritty)</td> <td>10</td> <td rowspan="3">Marl</td> <td rowspan="3">grey, shell fragments</td> <td rowspan="3"></td> </tr> <tr> <td>Silt</td> <td>0.004-0.06 mm</td> <td>10</td> </tr> <tr> <td>Clay</td> <td>< 0.004 mm (slick)</td> <td>20</td> </tr> </tbody> </table>			INORGANIC SUBSTRATE COMPONENTS (should add up to 100%) 100			ORGANIC SUBSTRATE COMPONENTS (does not necessarily add up to 100%)			Substrate Type	Diameter	% Composition in Sampling Reach	Substrate Type	Characteristic	% Composition in Sampling Area	Bedrock		0	Detritus	sticks, wood, coarse plant materials (CPOM)	20	Boulder	> 256 mm (10")	0	Cobble	64-256 mm (2.5"-10")	20	Muck-Mud	black, very fine organic (FPOM)		Gravel	2-64 mm (0.1"-2.5")	40	Sand	0.06-2mm (gritty)	10	Marl	grey, shell fragments		Silt	0.004-0.06 mm	10	Clay	< 0.004 mm (slick)	20
INORGANIC SUBSTRATE COMPONENTS (should add up to 100%) 100			ORGANIC SUBSTRATE COMPONENTS (does not necessarily add up to 100%)																																									
Substrate Type	Diameter	% Composition in Sampling Reach	Substrate Type	Characteristic	% Composition in Sampling Area																																							
Bedrock		0	Detritus	sticks, wood, coarse plant materials (CPOM)	20																																							
Boulder	> 256 mm (10")	0																																										
Cobble	64-256 mm (2.5"-10")	20	Muck-Mud	black, very fine organic (FPOM)																																								
Gravel	2-64 mm (0.1"-2.5")	40																																										
Sand	0.06-2mm (gritty)	10	Marl	grey, shell fragments																																								
Silt	0.004-0.06 mm	10																																										
Clay	< 0.004 mm (slick)	20																																										
WATERSHED FEATURES	Predominant Surrounding Landuse <input checked="" type="checkbox"/> Forest <input type="checkbox"/> Commercial <input type="checkbox"/> Field/Pasture <input type="checkbox"/> Industrial <input type="checkbox"/> Agricultural <input type="checkbox"/> Residential <input type="checkbox"/> ROW <input type="checkbox"/> Other: _____ Canopy Cover <input type="checkbox"/> Open <input type="checkbox"/> Partly shaded <input checked="" type="checkbox"/> Shaded		Floodplain Width <input type="checkbox"/> Wide > 30ft <input type="checkbox"/> Moderate 15-30ft <input checked="" type="checkbox"/> Narrow <15ft																																									

MACROINVERTEBRATES/OTHER WILDLIFE OBSERVED OR OTHER NOTES AND OBSERVATIONS

Stream Photograph Page

Stream ID S-YZ4

Date: 09/27/2016



Photograph Direction East

Comments:

STREAM ID S-C14	STREAM NAME Teels Creek
LAT 37.062623 LONG -79.921118	DATE 04/04/2015
CLIENT MVP	PROJECT NAME MVP
INVESTIGATORS L.Harloe, K.Lamontagne, L. Summers	
FLOW REGIME Perennial <input checked="" type="checkbox"/> Intermittent <input type="checkbox"/> Ephemeral <input type="checkbox"/>	WATER TYPE TNW <input type="checkbox"/> RPW <input checked="" type="checkbox"/> NRPW <input type="checkbox"/>

CHANNEL FEATURES	Estimate Measurements Top of Bank Width: <u>50</u> ft Top of Bank Height: LB <u>6.0</u> ft RB <u>6.0</u> ft Water Depth: <u>2.00</u> in Water Width: <u>20.0</u> ft High Water Mark: <u>6.0</u> in Flow Direction: <u>Southeast</u>	Stream Erosion <input type="checkbox"/> None <input checked="" type="checkbox"/> Moderate <input type="checkbox"/> Heavy Artificial, Modified or Channelized <input type="checkbox"/> Yes <input checked="" type="checkbox"/> No Dam Present <input type="checkbox"/> Yes <input checked="" type="checkbox"/> No Sinuosity <input type="checkbox"/> Low <input checked="" type="checkbox"/> Medium <input type="checkbox"/> High Gradient <input checked="" type="checkbox"/> Flat (0.5/100 ft) <input type="checkbox"/> Moderate (2 ft/100 ft) <input type="checkbox"/> Severe (10 ft/100 ft)
-------------------------	---	--

FLOW CHARACTERISTICS	Water Present <input type="checkbox"/> No water, stream bed dry <input type="checkbox"/> Stream bed moist <input type="checkbox"/> Standing water <input checked="" type="checkbox"/> Flowing water Velocity <input type="checkbox"/> Fast <input checked="" type="checkbox"/> Moderate <input type="checkbox"/> Slow	Proportion of Reach Represented by Stream Morphology Types Riffle 25 % Run 65 % Pool 10 % Turbidity <input checked="" type="checkbox"/> Clear <input type="checkbox"/> Slightly turbid <input type="checkbox"/> Turbid <input type="checkbox"/> Opaque <input type="checkbox"/> Stained <input type="checkbox"/> Other _____
-----------------------------	---	--

INORGANIC SUBSTRATE COMPONENTS (should add up to 100%)			ORGANIC SUBSTRATE COMPONENTS (does not necessarily add up to 100%)		
Substrate Type	Diameter	% Composition in Sampling Reach	Substrate Type	Characteristic	% Composition in Sampling Area
Bedrock		5	Detritus	sticks, wood, coarse plant materials (CPOM)	5
Boulder	> 256 mm (10")	5			
Cobble	64-256 mm (2.5"-10")	35	Muck-Mud	black, very fine organic (FPOM)	
Gravel	2-64 mm (0.1"-2.5")	15			
Sand	0.06-2mm (gritty)	5	Marl	grey, shell fragments	
Silt	0.004-0.06 mm	35			
Clay	< 0.004 mm (slick)				

WATERSHED FEATURES	Predominant Surrounding Landuse <input checked="" type="checkbox"/> Forest <input type="checkbox"/> Commercial <input type="checkbox"/> Field/Pasture <input type="checkbox"/> Industrial <input type="checkbox"/> Agricultural <input type="checkbox"/> Residential <input type="checkbox"/> Other: _____ Canopy Cover <input type="checkbox"/> Partly open <input checked="" type="checkbox"/> Partly shaded <input type="checkbox"/> Shaded <input type="checkbox"/> Open	Indicate the dominant type (Check one) <input checked="" type="checkbox"/> Trees <input type="checkbox"/> Shrubs <input type="checkbox"/> Grasses <input type="checkbox"/> Herbaceous Floodplain Width <input checked="" type="checkbox"/> Wide > 30ft <input type="checkbox"/> Moderate 15-30ft <input type="checkbox"/> Narrow <16ft Wetland Present <input type="checkbox"/> Yes <input checked="" type="checkbox"/> No Wetland ID _____
---------------------------	---	--

AQUATIC VEGETATION	Indicate the dominant type and record the dominant species present <input type="checkbox"/> Rooted emergent <input type="checkbox"/> Rooted submergent <input type="checkbox"/> Rooted floating <input type="checkbox"/> Free floating <input type="checkbox"/> Floating algae <input type="checkbox"/> Attached algae
---------------------------	---

MACROINVERTEBRATES OR OTHER WILDLIFE OBSERVED/OTHER OBSERVATIONS AND NOTES	Continues out of ROW. Perennial stream.
---	--

Stream Photograph Page

Stream ID S-C14

Date: 04/04/2015



Photograph Direction SE

Comments:

STREAM ID S-YZ5		STREAM NAME S-YZ5	
CLIENT MVP		PROJECT NAME MVP	
LAT 37.063464	LONG -79.878281	DATE 09/27/2016	COUNTY Franklin
INVESTIGATORS S. Yarbrough, S. Pilcher, S. Therkildson			
WATER TYPE TNW <input type="checkbox"/> RPW <input type="checkbox"/> NRPW <input checked="" type="checkbox"/>		FLOW REGIME Perennial <input type="checkbox"/> Intermittent <input type="checkbox"/> Ephemeral <input checked="" type="checkbox"/>	

CHANNEL FEATURES	Estimate Measurements Top of Bank Width: <u>12.0</u> ft Top of Bank Height: _____ LB <u>2.0</u> ft RB <u>2.0</u> ft Water Depth: <u>0.00</u> in Water Width: <u>0.0</u> ft Ordinary High Water Mark (Width): <u>4.0</u> ft Ordinary High Water Mark (Height): <u>12.0</u> in Flow Direction: <u>West</u>	Sinuosity <input checked="" type="checkbox"/> Low <input type="checkbox"/> Medium <input type="checkbox"/> High Gradient <input type="checkbox"/> Flat <input checked="" type="checkbox"/> Moderate <input type="checkbox"/> Severe (0.5/100 ft) (2 ft/100 ft) (10 ft/100 ft) Stream Erosion <input type="checkbox"/> None <input checked="" type="checkbox"/> Moderate <input type="checkbox"/> Heavy Artificial, Modified or Channelized <input type="checkbox"/> Yes <input checked="" type="checkbox"/> No Within Roadside Ditch <input type="checkbox"/> Yes <input checked="" type="checkbox"/> No Culvert Present <input type="checkbox"/> Yes <input checked="" type="checkbox"/> No Culvert Material: _____ Culvert Size: _____ in																																										
	FLOW CHARACTERISTICS Water Present <input checked="" type="checkbox"/> No water, stream bed dry <input type="checkbox"/> Stream bed moist <input type="checkbox"/> Standing water <input type="checkbox"/> Flowing water Velocity <input type="checkbox"/> Fast <input type="checkbox"/> Moderate <input type="checkbox"/> Slow	Proportion of Reach Represented by Stream Morphology Types (Only enter if water present) Riffle % Run % Pool % Turbidity <input type="checkbox"/> Clear <input type="checkbox"/> Slightly turbid <input type="checkbox"/> Turbid <input type="checkbox"/> Other _____																																										
<table border="1"> <thead> <tr> <th colspan="3">INORGANIC SUBSTRATE COMPONENTS (should add up to 100%) 100</th> <th colspan="3">ORGANIC SUBSTRATE COMPONENTS (does not necessarily add up to 100%)</th> </tr> <tr> <th>Substrate Type</th> <th>Diameter</th> <th>% Composition in Sampling Reach</th> <th>Substrate Type</th> <th>Characteristic</th> <th>% Composition in Sampling Area</th> </tr> </thead> <tbody> <tr> <td>Bedrock</td> <td></td> <td>0</td> <td rowspan="2">Detritus</td> <td rowspan="2">sticks, wood, coarse plant materials (CPOM)</td> <td rowspan="2">10</td> </tr> <tr> <td>Boulder</td> <td>> 256 mm (10")</td> <td>25</td> </tr> <tr> <td>Cobble</td> <td>64-256 mm (2.5"-10")</td> <td>25</td> <td rowspan="2">Muck-Mud</td> <td rowspan="2">black, very fine organic (FPOM)</td> <td rowspan="2"></td> </tr> <tr> <td>Gravel</td> <td>2-64 mm (0.1"-2.5")</td> <td>25</td> </tr> <tr> <td>Sand</td> <td>0.06-2mm (gritty)</td> <td>10</td> <td rowspan="3">Marl</td> <td rowspan="3">grey, shell fragments</td> <td rowspan="3"></td> </tr> <tr> <td>Silt</td> <td>0.004-0.06 mm</td> <td>5</td> </tr> <tr> <td>Clay</td> <td>< 0.004 mm (slick)</td> <td>10</td> </tr> </tbody> </table>			INORGANIC SUBSTRATE COMPONENTS (should add up to 100%) 100			ORGANIC SUBSTRATE COMPONENTS (does not necessarily add up to 100%)			Substrate Type	Diameter	% Composition in Sampling Reach	Substrate Type	Characteristic	% Composition in Sampling Area	Bedrock		0	Detritus	sticks, wood, coarse plant materials (CPOM)	10	Boulder	> 256 mm (10")	25	Cobble	64-256 mm (2.5"-10")	25	Muck-Mud	black, very fine organic (FPOM)		Gravel	2-64 mm (0.1"-2.5")	25	Sand	0.06-2mm (gritty)	10	Marl	grey, shell fragments		Silt	0.004-0.06 mm	5	Clay	< 0.004 mm (slick)	10
INORGANIC SUBSTRATE COMPONENTS (should add up to 100%) 100			ORGANIC SUBSTRATE COMPONENTS (does not necessarily add up to 100%)																																									
Substrate Type	Diameter	% Composition in Sampling Reach	Substrate Type	Characteristic	% Composition in Sampling Area																																							
Bedrock		0	Detritus	sticks, wood, coarse plant materials (CPOM)	10																																							
Boulder	> 256 mm (10")	25																																										
Cobble	64-256 mm (2.5"-10")	25	Muck-Mud	black, very fine organic (FPOM)																																								
Gravel	2-64 mm (0.1"-2.5")	25																																										
Sand	0.06-2mm (gritty)	10	Marl	grey, shell fragments																																								
Silt	0.004-0.06 mm	5																																										
Clay	< 0.004 mm (slick)	10																																										
WATERSHED FEATURES	Predominant Surrounding Landuse <input checked="" type="checkbox"/> Forest <input type="checkbox"/> Commercial <input type="checkbox"/> Field/Pasture <input type="checkbox"/> Industrial <input type="checkbox"/> Agricultural <input type="checkbox"/> Residential <input type="checkbox"/> ROW <input type="checkbox"/> Other: _____ Canopy Cover <input type="checkbox"/> Open <input type="checkbox"/> Partly shaded <input checked="" type="checkbox"/> Shaded		Floodplain Width <input type="checkbox"/> Wide > 30ft <input type="checkbox"/> Moderate 15-30ft <input checked="" type="checkbox"/> Narrow <15ft																																									

MACROINVERTEBRATES/OTHER WILDLIFE OBSERVED OR OTHER NOTES AND OBSERVATIONS

Stream Photograph Page

Stream ID S-YZ5

Date: 09/27/2016



Photograph Direction West

Comments:

STREAM ID S-KL41		STREAM NAME UNT to Blackwater River	
CLIENT MVP		PROJECT NAME MVP	
LAT 37.062406	LONG -79.862726	DATE 08/31/2016	COUNTY Franklin
INVESTIGATORS J. Cook, S. Pilcher, A. Flake			
WATER TYPE TNW <input type="checkbox"/> RPW <input checked="" type="checkbox"/> NRPW <input type="checkbox"/>		FLOW REGIME Perennial <input checked="" type="checkbox"/> Intermittent <input type="checkbox"/> Ephemeral <input type="checkbox"/>	

CHANNEL FEATURES	Estimate Measurements Top of Bank Width: <u>14.0</u> ft Top of Bank Height: _____ LB <u>4.0</u> ft RB <u>5.0</u> ft Water Depth: <u>4.00</u> in Water Width: <u>7.0</u> ft Ordinary High Water Mark (Width): <u>12.0</u> ft Ordinary High Water Mark (Height): <u>8.0</u> in Flow Direction: <u>South</u>	Sinuosity <input type="checkbox"/> Low <input checked="" type="checkbox"/> Medium <input type="checkbox"/> High Gradient <input checked="" type="checkbox"/> Flat (0.5/100 ft) <input type="checkbox"/> Moderate (2 ft/100 ft) <input type="checkbox"/> Severe (10 ft/100 ft) Stream Erosion <input type="checkbox"/> None <input checked="" type="checkbox"/> Moderate <input type="checkbox"/> Heavy Artificial, Modified or Channelized <input type="checkbox"/> Yes <input checked="" type="checkbox"/> No Within Roadside Ditch <input type="checkbox"/> Yes <input checked="" type="checkbox"/> No Culvert Present <input type="checkbox"/> Yes <input checked="" type="checkbox"/> No Culvert Material: _____ Culvert Size: _____ in																																										
	FLOW CHARACTERISTICS Water Present <input type="checkbox"/> No water, stream bed dry <input type="checkbox"/> Stream bed moist <input type="checkbox"/> Standing water <input checked="" type="checkbox"/> Flowing water Velocity <input type="checkbox"/> Fast <input checked="" type="checkbox"/> Moderate <input type="checkbox"/> Slow	Proportion of Reach Represented by Stream Morphology Types (Only enter if water present) Riffle 15 % Run 35 % Pool 50 % Turbidity <input checked="" type="checkbox"/> Clear <input type="checkbox"/> Slightly turbid <input type="checkbox"/> Turbid <input type="checkbox"/> Other _____																																										
<table border="1"> <thead> <tr> <th colspan="3">INORGANIC SUBSTRATE COMPONENTS (should add up to 100%) <small>100</small></th> <th colspan="3">ORGANIC SUBSTRATE COMPONENTS (does not necessarily add up to 100%)</th> </tr> <tr> <th>Substrate Type</th> <th>Diameter</th> <th>% Composition in Sampling Reach</th> <th>Substrate Type</th> <th>Characteristic</th> <th>% Composition in Sampling Area</th> </tr> </thead> <tbody> <tr> <td>Bedrock</td> <td></td> <td>40</td> <td rowspan="2">Detritus</td> <td rowspan="2">sticks, wood, coarse plant materials (CPOM)</td> <td rowspan="2"></td> </tr> <tr> <td>Boulder</td> <td>> 256 mm (10")</td> <td>20</td> </tr> <tr> <td>Cobble</td> <td>64-256 mm (2.5"-10")</td> <td>30</td> <td rowspan="2">Muck-Mud</td> <td rowspan="2">black, very fine organic (FPOM)</td> <td rowspan="2"></td> </tr> <tr> <td>Gravel</td> <td>2-64 mm (0.1"-2.5")</td> <td>10</td> </tr> <tr> <td>Sand</td> <td>0.06-2mm (gritty)</td> <td></td> <td rowspan="3">Marl</td> <td rowspan="3">grey, shell fragments</td> <td rowspan="3"></td> </tr> <tr> <td>Silt</td> <td>0.004-0.06 mm</td> <td></td> </tr> <tr> <td>Clay</td> <td>< 0.004 mm (slick)</td> <td></td> </tr> </tbody> </table>			INORGANIC SUBSTRATE COMPONENTS (should add up to 100%) <small>100</small>			ORGANIC SUBSTRATE COMPONENTS (does not necessarily add up to 100%)			Substrate Type	Diameter	% Composition in Sampling Reach	Substrate Type	Characteristic	% Composition in Sampling Area	Bedrock		40	Detritus	sticks, wood, coarse plant materials (CPOM)		Boulder	> 256 mm (10")	20	Cobble	64-256 mm (2.5"-10")	30	Muck-Mud	black, very fine organic (FPOM)		Gravel	2-64 mm (0.1"-2.5")	10	Sand	0.06-2mm (gritty)		Marl	grey, shell fragments		Silt	0.004-0.06 mm		Clay	< 0.004 mm (slick)	
INORGANIC SUBSTRATE COMPONENTS (should add up to 100%) <small>100</small>			ORGANIC SUBSTRATE COMPONENTS (does not necessarily add up to 100%)																																									
Substrate Type	Diameter	% Composition in Sampling Reach	Substrate Type	Characteristic	% Composition in Sampling Area																																							
Bedrock		40	Detritus	sticks, wood, coarse plant materials (CPOM)																																								
Boulder	> 256 mm (10")	20																																										
Cobble	64-256 mm (2.5"-10")	30	Muck-Mud	black, very fine organic (FPOM)																																								
Gravel	2-64 mm (0.1"-2.5")	10																																										
Sand	0.06-2mm (gritty)		Marl	grey, shell fragments																																								
Silt	0.004-0.06 mm																																											
Clay	< 0.004 mm (slick)																																											
WATERSHED FEATURES	Predominant Surrounding Landuse <input checked="" type="checkbox"/> Forest <input type="checkbox"/> Commercial <input type="checkbox"/> Field/Pasture <input type="checkbox"/> Industrial <input type="checkbox"/> Agricultural <input type="checkbox"/> Residential <input type="checkbox"/> ROW <input type="checkbox"/> Other: _____ Canopy Cover <input type="checkbox"/> Open <input type="checkbox"/> Partly shaded <input checked="" type="checkbox"/> Shaded		Floodplain Width <input type="checkbox"/> Wide > 30ft <input checked="" type="checkbox"/> Moderate 15-30ft <input type="checkbox"/> Narrow <15ft																																									

MACROINVERTEBRATES/OTHER WILDLIFE OBSERVED OR OTHER NOTES AND OBSERVATIONS Macro and fauna present. NHD confirmed.
--

Stream Photograph Page

Stream ID S-KL41

Date: 08/31/2016



Photograph Direction South

Comments:

STREAM ID S-KL39		STREAM NAME UNT to Blackwater River	
CLIENT MVP		PROJECT NAME MVP	
LAT 37.061528	LONG -79.880206	DATE 08/30/2016	COUNTY Franklin
INVESTIGATORS J. Cook, S. Pilcher, A. Flake			
WATER TYPE TNW <input type="checkbox"/> RPW <input checked="" type="checkbox"/> NRPW <input type="checkbox"/>		FLOW REGIME Perennial <input checked="" type="checkbox"/> Intermittent <input type="checkbox"/> Ephemeral <input type="checkbox"/>	

CHANNEL FEATURES	Estimate Measurements Top of Bank Width: <u>7.0</u> ft Top of Bank Height: _____ LB <u>2.0</u> ft RB <u>0.5</u> ft Water Depth: <u>2.00</u> in Water Width: <u>5.0</u> ft Ordinary High Water Mark (Width): <u>6.5</u> ft Ordinary High Water Mark (Height): <u>4.0</u> in Flow Direction: <u>South</u>	Sinuosity <input type="checkbox"/> Low <input type="checkbox"/> Medium <input checked="" type="checkbox"/> High Gradient <input checked="" type="checkbox"/> Flat (0.5/100 ft) <input type="checkbox"/> Moderate (2 ft/100 ft) <input type="checkbox"/> Severe (10 ft/100 ft) Stream Erosion <input type="checkbox"/> None <input checked="" type="checkbox"/> Moderate <input type="checkbox"/> Heavy Artificial, Modified or Channelized <input type="checkbox"/> Yes <input checked="" type="checkbox"/> No Within Roadside Ditch <input type="checkbox"/> Yes <input checked="" type="checkbox"/> No Culvert Present <input type="checkbox"/> Yes <input checked="" type="checkbox"/> No Culvert Material: _____ Culvert Size: _____ in																																										
	FLOW CHARACTERISTICS Water Present <input type="checkbox"/> No water, stream bed dry <input type="checkbox"/> Stream bed moist <input type="checkbox"/> Standing water <input checked="" type="checkbox"/> Flowing water Velocity <input checked="" type="checkbox"/> Fast <input type="checkbox"/> Moderate <input type="checkbox"/> Slow	Proportion of Reach Represented by Stream Morphology Types (Only enter if water present) Riffle 30 % Run 35 % Pool 35 % Turbidity <input checked="" type="checkbox"/> Clear <input type="checkbox"/> Slightly turbid <input type="checkbox"/> Turbid <input type="checkbox"/> Other _____																																										
<table border="1"> <thead> <tr> <th colspan="3">INORGANIC SUBSTRATE COMPONENTS (should add up to 100%) <small>100</small></th> <th colspan="3">ORGANIC SUBSTRATE COMPONENTS (does not necessarily add up to 100%)</th> </tr> <tr> <th>Substrate Type</th> <th>Diameter</th> <th>% Composition in Sampling Reach</th> <th>Substrate Type</th> <th>Characteristic</th> <th>% Composition in Sampling Area</th> </tr> </thead> <tbody> <tr> <td>Bedrock</td> <td></td> <td></td> <td rowspan="2">Detritus</td> <td rowspan="2">sticks, wood, coarse plant materials (CPOM)</td> <td rowspan="2"></td> </tr> <tr> <td>Boulder</td> <td>> 256 mm (10")</td> <td>5</td> </tr> <tr> <td>Cobble</td> <td>64-256 mm (2.5"-10")</td> <td>40</td> <td rowspan="2">Muck-Mud</td> <td rowspan="2">black, very fine organic (FPOM)</td> <td rowspan="2"></td> </tr> <tr> <td>Gravel</td> <td>2-64 mm (0.1"-2.5")</td> <td>25</td> </tr> <tr> <td>Sand</td> <td>0.06-2mm (gritty)</td> <td>30</td> <td rowspan="3">Marl</td> <td rowspan="3">grey, shell fragments</td> <td rowspan="3"></td> </tr> <tr> <td>Silt</td> <td>0.004-0.06 mm</td> <td></td> </tr> <tr> <td>Clay</td> <td>< 0.004 mm (slick)</td> <td></td> </tr> </tbody> </table>			INORGANIC SUBSTRATE COMPONENTS (should add up to 100%) <small>100</small>			ORGANIC SUBSTRATE COMPONENTS (does not necessarily add up to 100%)			Substrate Type	Diameter	% Composition in Sampling Reach	Substrate Type	Characteristic	% Composition in Sampling Area	Bedrock			Detritus	sticks, wood, coarse plant materials (CPOM)		Boulder	> 256 mm (10")	5	Cobble	64-256 mm (2.5"-10")	40	Muck-Mud	black, very fine organic (FPOM)		Gravel	2-64 mm (0.1"-2.5")	25	Sand	0.06-2mm (gritty)	30	Marl	grey, shell fragments		Silt	0.004-0.06 mm		Clay	< 0.004 mm (slick)	
INORGANIC SUBSTRATE COMPONENTS (should add up to 100%) <small>100</small>			ORGANIC SUBSTRATE COMPONENTS (does not necessarily add up to 100%)																																									
Substrate Type	Diameter	% Composition in Sampling Reach	Substrate Type	Characteristic	% Composition in Sampling Area																																							
Bedrock			Detritus	sticks, wood, coarse plant materials (CPOM)																																								
Boulder	> 256 mm (10")	5																																										
Cobble	64-256 mm (2.5"-10")	40	Muck-Mud	black, very fine organic (FPOM)																																								
Gravel	2-64 mm (0.1"-2.5")	25																																										
Sand	0.06-2mm (gritty)	30	Marl	grey, shell fragments																																								
Silt	0.004-0.06 mm																																											
Clay	< 0.004 mm (slick)																																											
WATERSHED FEATURES	Predominant Surrounding Landuse <input checked="" type="checkbox"/> Forest <input type="checkbox"/> Commercial <input type="checkbox"/> Field/Pasture <input type="checkbox"/> Industrial <input type="checkbox"/> Agricultural <input type="checkbox"/> Residential <input type="checkbox"/> ROW <input type="checkbox"/> Other: _____ Canopy Cover <input type="checkbox"/> Open <input checked="" type="checkbox"/> Partly shaded <input type="checkbox"/> Shaded		Floodplain Width <input type="checkbox"/> Wide > 30ft <input type="checkbox"/> Moderate 15-30ft <input checked="" type="checkbox"/> Narrow <15ft																																									

MACROINVERTEBRATES/OTHER WILDLIFE OBSERVED OR OTHER NOTES AND OBSERVATIONS NHD stream confirmed. Macro present.

Stream Photograph Page

Stream ID S-KL39

Date: 08/30/2016



Photograph Direction North

Comments:

STREAM ID S-C16	STREAM NAME UNT to Teels Creek
LAT 37.060628 LONG -79.920781	DATE 04/04/2015
CLIENT MVP	PROJECT NAME MVP
INVESTIGATORS L.Harloe, K.Lamontagne, L. Summers	
FLOW REGIME Perennial <input checked="" type="checkbox"/> Intermittent <input type="checkbox"/> Ephemeral <input type="checkbox"/>	WATER TYPE TNW <input type="checkbox"/> RPW <input checked="" type="checkbox"/> NRPW <input type="checkbox"/>

CHANNEL FEATURES	Estimate Measurements Top of Bank Width: <u>15</u> ft Top of Bank Height: LB <u>3.0</u> ft RB <u>4.0</u> ft Water Depth: <u>3.00</u> in Water Width: <u>3.0</u> ft High Water Mark: <u>6.0</u> in Flow Direction: <u>East</u>	Stream Erosion <input type="checkbox"/> None <input checked="" type="checkbox"/> Moderate <input type="checkbox"/> Heavy Artificial, Modified or Channelized <input checked="" type="checkbox"/> Yes <input type="checkbox"/> No Dam Present <input type="checkbox"/> Yes <input checked="" type="checkbox"/> No Sinuosity <input type="checkbox"/> Low <input checked="" type="checkbox"/> Medium <input type="checkbox"/> High Gradient <input checked="" type="checkbox"/> Flat <input type="checkbox"/> Moderate <input type="checkbox"/> Severe (0.5/100 ft) (2 ft/100 ft) (10 ft/100 ft)
-------------------------	---	---

FLOW CHARACTERISTICS	Water Present <input type="checkbox"/> No water, stream bed dry <input type="checkbox"/> Stream bed moist <input type="checkbox"/> Standing water <input checked="" type="checkbox"/> Flowing water Velocity <input type="checkbox"/> Fast <input type="checkbox"/> Moderate <input checked="" type="checkbox"/> Slow	Proportion of Reach Represented by Stream Morphology Types Riffle 70 % Run 25 % Pool 5 % Turbidity <input type="checkbox"/> Clear <input checked="" type="checkbox"/> Slightly turbid <input type="checkbox"/> Turbid <input type="checkbox"/> Opaque <input type="checkbox"/> Stained <input type="checkbox"/> Other _____
-----------------------------	--	---

INORGANIC SUBSTRATE COMPONENTS (should add up to 100%)			ORGANIC SUBSTRATE COMPONENTS (does not necessarily add up to 100%)		
Substrate Type	Diameter	% Composition in Sampling Reach	Substrate Type	Characteristic	% Composition in Sampling Area
Bedrock			Detritus	sticks, wood, coarse plant materials (CPOM)	
Boulder	> 256 mm (10")				
Cobble	64-256 mm (2.5"-10")	40	Muck-Mud	black, very fine organic (FPOM)	
Gravel	2-64 mm (0.1"-2.5")	5			
Sand	0.06-2mm (gritty)	5	Marl	grey, shell fragments	
Silt	0.004-0.06 mm	40			
Clay	< 0.004 mm (slick)	10			

WATERSHED FEATURES	Predominant Surrounding Landuse <input checked="" type="checkbox"/> Forest <input type="checkbox"/> Commercial <input type="checkbox"/> Field/Pasture <input type="checkbox"/> Industrial <input type="checkbox"/> Agricultural <input type="checkbox"/> Residential <input type="checkbox"/> Other: _____ Canopy Cover <input checked="" type="checkbox"/> Partly open <input type="checkbox"/> Partly shaded <input type="checkbox"/> Shaded <input type="checkbox"/> Open	Indicate the dominant type (Check one) <input checked="" type="checkbox"/> Trees <input type="checkbox"/> Shrubs <input type="checkbox"/> Grasses <input type="checkbox"/> Herbaceous Floodplain Width <input type="checkbox"/> Wide > 30ft <input checked="" type="checkbox"/> Moderate 15-30ft <input type="checkbox"/> Narrow <16ft Wetland Present <input checked="" type="checkbox"/> Yes <input type="checkbox"/> No Wetland ID VV-CZ
---------------------------	---	--

AQUATIC VEGETATION	Indicate the dominant type and record the dominant species present <input type="checkbox"/> Rooted emergent <input type="checkbox"/> Rooted submergent <input type="checkbox"/> Rooted floating <input type="checkbox"/> Free floating <input type="checkbox"/> Floating algae <input type="checkbox"/> Attached algae
---------------------------	---

MACROINVERTEBRATES OR OTHER WILDLIFE OBSERVED/OTHER OBSERVATIONS AND NOTES	Modified with land bridge and culvert
	Perennial stream. Information listed on this form represents the data collected in 2015. The stream was revisited on 11/07/2019. The presence of a stream channel and OHWM was confirmed

Stream Photograph Page

Stream ID S-C16



Photograph Direction East

Date: 04/04/2015

Comments: 2015 stream identification.



Photograph Direction East

Date: 11/07/2019

Comments: 2019 stream identification confirmation.

STREAM ID S-KL54		STREAM NAME UNT to Maggodee Creek	
CLIENT MVP		PROJECT NAME MVP	
LAT 37.059656	LONG -79.840762	DATE 10/20/2016	COUNTY Franklin
INVESTIGATORS E. Foster, J. Cook, S. Pilcher			
WATER TYPE TNW <input type="checkbox"/> RPW <input checked="" type="checkbox"/> NRPW <input type="checkbox"/>		FLOW REGIME Perennial <input checked="" type="checkbox"/> Intermittent <input type="checkbox"/> Ephemeral <input type="checkbox"/>	

CHANNEL FEATURES	Estimate Measurements Top of Bank Width: <u>18.0</u> ft Top of Bank Height: _____ LB <u>4.0</u> ft RB <u>3.0</u> ft Water Depth: <u>10.00</u> in Water Width: <u>8.0</u> ft Ordinary High Water Mark (Width): <u>10.0</u> ft Ordinary High Water Mark (Height): <u>14.0</u> in Flow Direction: <u>Southeast</u>	Sinuosity <input type="checkbox"/> Low <input checked="" type="checkbox"/> Medium <input type="checkbox"/> High Gradient <input type="checkbox"/> Flat <input checked="" type="checkbox"/> Moderate <input type="checkbox"/> Severe (0.5/100 ft) (2 ft/100 ft) (10 ft/100 ft) Stream Erosion <input type="checkbox"/> None <input type="checkbox"/> Moderate <input checked="" type="checkbox"/> Heavy Artificial, Modified or Channelized <input type="checkbox"/> Yes <input checked="" type="checkbox"/> No Within Roadside Ditch <input type="checkbox"/> Yes <input checked="" type="checkbox"/> No Culvert Present <input type="checkbox"/> Yes <input checked="" type="checkbox"/> No Culvert Material: _____ Culvert Size: _____ in																																										
	FLOW CHARACTERISTICS Water Present <input type="checkbox"/> No water, stream bed dry <input type="checkbox"/> Stream bed moist <input type="checkbox"/> Standing water <input checked="" type="checkbox"/> Flowing water Velocity <input type="checkbox"/> Fast <input type="checkbox"/> Moderate <input checked="" type="checkbox"/> Slow	Proportion of Reach Represented by Stream Morphology Types (Only enter if water present) Riffle 20 % Run 60 % Pool 20 % Turbidity <input type="checkbox"/> Clear <input checked="" type="checkbox"/> Slightly turbid <input type="checkbox"/> Turbid <input type="checkbox"/> Other _____																																										
<table border="1"> <thead> <tr> <th colspan="3">INORGANIC SUBSTRATE COMPONENTS (should add up to 100%) 100</th> <th colspan="3">ORGANIC SUBSTRATE COMPONENTS (does not necessarily add up to 100%)</th> </tr> <tr> <th>Substrate Type</th> <th>Diameter</th> <th>% Composition in Sampling Reach</th> <th>Substrate Type</th> <th>Characteristic</th> <th>% Composition in Sampling Area</th> </tr> </thead> <tbody> <tr> <td>Bedrock</td> <td></td> <td></td> <td rowspan="2">Detritus</td> <td rowspan="2">sticks, wood, coarse plant materials (CPOM)</td> <td rowspan="2">5</td> </tr> <tr> <td>Boulder</td> <td>> 256 mm (10")</td> <td>10</td> </tr> <tr> <td>Cobble</td> <td>64-256 mm (2.5"-10")</td> <td>30</td> <td rowspan="2">Muck-Mud</td> <td rowspan="2">black, very fine organic (FPOM)</td> <td rowspan="2"></td> </tr> <tr> <td>Gravel</td> <td>2-64 mm (0.1"-2.5")</td> <td>20</td> </tr> <tr> <td>Sand</td> <td>0.06-2mm (gritty)</td> <td>30</td> <td rowspan="3">Marl</td> <td rowspan="3">grey, shell fragments</td> <td rowspan="3"></td> </tr> <tr> <td>Silt</td> <td>0.004-0.06 mm</td> <td>10</td> </tr> <tr> <td>Clay</td> <td>< 0.004 mm (slick)</td> <td></td> </tr> </tbody> </table>			INORGANIC SUBSTRATE COMPONENTS (should add up to 100%) 100			ORGANIC SUBSTRATE COMPONENTS (does not necessarily add up to 100%)			Substrate Type	Diameter	% Composition in Sampling Reach	Substrate Type	Characteristic	% Composition in Sampling Area	Bedrock			Detritus	sticks, wood, coarse plant materials (CPOM)	5	Boulder	> 256 mm (10")	10	Cobble	64-256 mm (2.5"-10")	30	Muck-Mud	black, very fine organic (FPOM)		Gravel	2-64 mm (0.1"-2.5")	20	Sand	0.06-2mm (gritty)	30	Marl	grey, shell fragments		Silt	0.004-0.06 mm	10	Clay	< 0.004 mm (slick)	
INORGANIC SUBSTRATE COMPONENTS (should add up to 100%) 100			ORGANIC SUBSTRATE COMPONENTS (does not necessarily add up to 100%)																																									
Substrate Type	Diameter	% Composition in Sampling Reach	Substrate Type	Characteristic	% Composition in Sampling Area																																							
Bedrock			Detritus	sticks, wood, coarse plant materials (CPOM)	5																																							
Boulder	> 256 mm (10")	10																																										
Cobble	64-256 mm (2.5"-10")	30	Muck-Mud	black, very fine organic (FPOM)																																								
Gravel	2-64 mm (0.1"-2.5")	20																																										
Sand	0.06-2mm (gritty)	30	Marl	grey, shell fragments																																								
Silt	0.004-0.06 mm	10																																										
Clay	< 0.004 mm (slick)																																											
WATERSHED FEATURES	Predominant Surrounding Landuse <input type="checkbox"/> Forest <input type="checkbox"/> Commercial <input checked="" type="checkbox"/> Field/Pasture <input type="checkbox"/> Industrial <input type="checkbox"/> Agricultural <input type="checkbox"/> Residential <input type="checkbox"/> ROW <input type="checkbox"/> Other: _____ Canopy Cover <input type="checkbox"/> Open <input checked="" type="checkbox"/> Partly shaded <input type="checkbox"/> Shaded		Floodplain Width <input checked="" type="checkbox"/> Wide > 30ft <input type="checkbox"/> Moderate 15-30ft <input type="checkbox"/> Narrow <15ft																																									

MACROINVERTEBRATES/OTHER WILDLIFE OBSERVED OR OTHER NOTES AND OBSERVATIONS Schools of minnows present. Erosion on banks due to cattle use.
--

Stream Photograph Page

Stream ID S-KL54

Date: 10/20/2016



Photograph Direction East

Comments:

STREAM ID S-C8	STREAM NAME UNT to Blackwater River
LAT 37.059239 LONG -79.853299	DATE 04/03/2015
CLIENT MVP	PROJECT NAME MVP
INVESTIGATORS L.Harloe, K.Lamontagne, A. Flake, E. Strohmaier, L. Summers, D. McCullough	
FLOW REGIME Perennial <input type="checkbox"/> Intermittent <input checked="" type="checkbox"/> Ephemeral <input type="checkbox"/>	WATER TYPE TNW <input type="checkbox"/> RPW <input checked="" type="checkbox"/> NRPW <input type="checkbox"/>

CHANNEL FEATURES	Estimate Measurements Top of Bank Width: 5 ft Top of Bank Height: LB 10.0 in RB 10.0 in Water Depth: 2.00 in Water Width: 2.0 ft High Water Mark: 4.0 in Flow Direction: Southwest		Stream Erosion <input type="checkbox"/> None <input checked="" type="checkbox"/> Moderate <input type="checkbox"/> Heavy Artificial, Modified or Channelized <input type="checkbox"/> Yes <input checked="" type="checkbox"/> No Dam Present <input type="checkbox"/> Yes <input checked="" type="checkbox"/> No Sinuosity <input type="checkbox"/> Low <input checked="" type="checkbox"/> Medium <input type="checkbox"/> High Gradient <input type="checkbox"/> Flat (0.5/100 ft) <input checked="" type="checkbox"/> Moderate (2 ft/100 ft) <input type="checkbox"/> Severe (10 ft/100 ft)		
	Water Present <input type="checkbox"/> No water, stream bed dry <input type="checkbox"/> Stream bed moist <input type="checkbox"/> Standing water <input checked="" type="checkbox"/> Flowing water Velocity <input type="checkbox"/> Fast <input type="checkbox"/> Moderate <input checked="" type="checkbox"/> Slow		Proportion of Reach Represented by Stream Morphology Types Riffle 15 % Run 40 % Pool 45 % Turbidity <input type="checkbox"/> Clear <input checked="" type="checkbox"/> Slightly turbid <input type="checkbox"/> Turbid <input type="checkbox"/> Opaque <input type="checkbox"/> Stained <input type="checkbox"/> Other		
INORGANIC SUBSTRATE COMPONENTS (should add up to 100%)			ORGANIC SUBSTRATE COMPONENTS (does not necessarily add up to 100%)		
Substrate Type	Diameter	% Composition in Sampling Reach	Substrate Type	Characteristic	% Composition in Sampling Area
Bedrock			Detritus	sticks, wood, coarse plant materials (CPOM)	5
Boulder	> 256 mm (10")	25			
Cobble	64-256 mm (2.5"-10")	10	Muck-Mud	black, very fine organic (FPOM)	
Gravel	2-64 mm (0.1"-2.5")	5			
Sand	0.06-2mm (gritty)	25	Marl	grey, shell fragments	
Silt	0.004-0.06 mm				
Clay	< 0.004 mm (slick)	30			
WATERSHED FEATURES	Predominant Surrounding Landuse <input checked="" type="checkbox"/> Forest <input type="checkbox"/> Commercial <input type="checkbox"/> Field/Pasture <input type="checkbox"/> Industrial <input type="checkbox"/> Agricultural <input type="checkbox"/> Residential <input type="checkbox"/> Other:		Indicate the dominant type (Check one) <input checked="" type="checkbox"/> Trees <input type="checkbox"/> Shrubs <input type="checkbox"/> Grasses <input type="checkbox"/> Herbaceous		
	Canopy Cover <input checked="" type="checkbox"/> Partly open <input type="checkbox"/> Partly shaded <input type="checkbox"/> Shaded <input type="checkbox"/> Open		Floodplain Width <input type="checkbox"/> Wide > 30ft <input type="checkbox"/> Moderate 15-30ft <input checked="" type="checkbox"/> Narrow <16ft Wetland Present <input type="checkbox"/> Yes <input checked="" type="checkbox"/> No Wetland ID		
AQUATIC VEGETATION	Indicate the dominant type and record the dominant species present <input type="checkbox"/> Rooted emergent <input type="checkbox"/> Rooted submergent <input type="checkbox"/> Rooted floating <input type="checkbox"/> Free floating <input type="checkbox"/> Floating algae <input type="checkbox"/> Attached algae				

MACROINVERTEBRATES OR OTHER WILDLIFE OBSERVED/OTHER OBSERVATIONS AND NOTES	This intermittent creek has no water above, but defined bed and bank. Many headcuts, roots and boulders provide some armor above. Meanders in and out of ROW, we mapped and flagged entire reach. Very minimal pockets of standing water in upper portion, but flattens out with many ground water seeps in lower portion with flowing water. Tadpoles observed.
	Intermittent stream. Information listed on this form represents the data collected in 2015. The stream was revisited on 11/08/2019. The presence of a stream channel and OHWM was confirmed

Stream Photograph Page

Stream ID S-C8



Photograph Direction ENE

Date: 04/03/2015

Comments: 2015 stream identification.



Photograph Direction ENE

Date: 11/08/2019

Comments: 2019 stream identification confirmation.

STREAM ID S-F4	STREAM NAME UNT to Blackwater River
LAT 37.059047 LONG -79.853315	DATE 04/03/2015
CLIENT MVP	PROJECT NAME MVP
INVESTIGATORS E. Strohmaier, L. Summers, D. McCullough	
FLOW REGIME Perennial <input type="checkbox"/> Intermittent <input type="checkbox"/> Ephemeral <input checked="" type="checkbox"/>	WATER TYPE TNW <input type="checkbox"/> RPW <input type="checkbox"/> NRPW <input checked="" type="checkbox"/>

CHANNEL FEATURES	Estimate Measurements Top of Bank Width: <u>10</u> ft Top of Bank Height: LB <u>5.0</u> ft RB <u>3.0</u> ft Water Depth: <u>0.00</u> in Water Width: <u>0.0</u> ft High Water Mark: <u>2.0</u> in Flow Direction: <u>Northwest</u>	Stream Erosion <input type="checkbox"/> None <input checked="" type="checkbox"/> Moderate <input type="checkbox"/> Heavy Artificial, Modified or Channelized <input type="checkbox"/> Yes <input checked="" type="checkbox"/> No Dam Present <input type="checkbox"/> Yes <input checked="" type="checkbox"/> No Sinuosity <input checked="" type="checkbox"/> Low <input type="checkbox"/> Medium <input type="checkbox"/> High Gradient <input type="checkbox"/> Flat (0.5/100 ft) <input type="checkbox"/> Moderate (2 ft/100 ft) <input checked="" type="checkbox"/> Severe (10 ft/100 ft)
-------------------------	--	--

FLOW CHARACTERISTICS	Water Present <input checked="" type="checkbox"/> No water, stream bed dry <input type="checkbox"/> Stream bed moist <input type="checkbox"/> Standing water <input type="checkbox"/> Flowing water Velocity <input type="checkbox"/> Fast <input type="checkbox"/> Moderate <input type="checkbox"/> Slow	Proportion of Reach Represented by Stream Morphology Types Riffle % Run % Pool % Turbidity <input type="checkbox"/> Clear <input type="checkbox"/> Slightly turbid <input type="checkbox"/> Turbid <input type="checkbox"/> Opaque <input type="checkbox"/> Stained <input type="checkbox"/> Other _____
-----------------------------	--	--

INORGANIC SUBSTRATE COMPONENTS (should add up to 100%)			ORGANIC SUBSTRATE COMPONENTS (does not necessarily add up to 100%)		
Substrate Type	Diameter	% Composition in Sampling Reach	Substrate Type	Characteristic	% Composition in Sampling Area
Bedrock			Detritus	sticks, wood, coarse plant materials (CPOM)	100
Boulder	> 256 mm (10")				
Cobble	64-256 mm (2.5"-10")		Muck-Mud	black, very fine organic (FPOM)	
Gravel	2-64 mm (0.1"-2.5")	10			
Sand	0.06-2mm (gritty)	10	Marl	grey, shell fragments	
Silt	0.004-0.06 mm	60			
Clay	< 0.004 mm (slick)	20			

WATERSHED FEATURES	Predominant Surrounding Landuse <input checked="" type="checkbox"/> Forest <input type="checkbox"/> Commercial <input type="checkbox"/> Field/Pasture <input type="checkbox"/> Industrial <input type="checkbox"/> Agricultural <input type="checkbox"/> Residential <input type="checkbox"/> Other: _____ Canopy Cover <input type="checkbox"/> Partly open <input type="checkbox"/> Partly shaded <input checked="" type="checkbox"/> Shaded <input type="checkbox"/> Open	Indicate the dominant type (Check one) <input checked="" type="checkbox"/> Trees <input type="checkbox"/> Shrubs <input type="checkbox"/> Grasses <input type="checkbox"/> Herbaceous Floodplain Width <input type="checkbox"/> Wide > 30ft <input type="checkbox"/> Moderate 15-30ft <input checked="" type="checkbox"/> Narrow <16ft Wetland Present <input type="checkbox"/> Yes <input checked="" type="checkbox"/> No Wetland ID _____
---------------------------	---	--

AQUATIC VEGETATION	Indicate the dominant type and record the dominant species present <input type="checkbox"/> Rooted emergent <input type="checkbox"/> Rooted submergent <input type="checkbox"/> Rooted floating <input type="checkbox"/> Free floating <input type="checkbox"/> Floating algae <input type="checkbox"/> Attached algae
---------------------------	---

MACROINVERTEBRATES OR OTHER WILDLIFE OBSERVED/OTHER OBSERVATIONS AND NOTES	SF-4 is confluent to SC-8.
	Information listed on this form represents the data collected in 2015. The stream was revisited on 11/08/2019. The presence of a stream channel and OHWM was confirmed

Stream Photograph Page

Stream ID S-F4



Photograph Direction West

Date: 04/03/2015

Comments: 2015 stream identification.



Photograph Direction East

Date: 11/08/2019

Comments: 2019 stream identification confirmation.

STREAM ID S-C17	STREAM NAME Teels Creek
LAT 37.058582 LONG -79.918133	DATE 04/04/2015
CLIENT MVP	PROJECT NAME MVP
INVESTIGATORS L.Harloe, K.Lamontagne, L. Summers	
FLOW REGIME Perennial <input checked="" type="checkbox"/> Intermittent <input type="checkbox"/> Ephemeral <input type="checkbox"/>	WATER TYPE TNW <input type="checkbox"/> RPW <input checked="" type="checkbox"/> NRPW <input type="checkbox"/>

CHANNEL FEATURES	Estimate Measurements Top of Bank Width: <u>30</u> ft Top of Bank Height: LB <u>7.0</u> ft RB <u>6.0</u> ft Water Depth: <u>2.00</u> in Water Width: <u>15.0</u> ft High Water Mark: <u>2.0</u> ft Flow Direction: <u>Southeast</u>	Stream Erosion <input type="checkbox"/> None <input checked="" type="checkbox"/> Moderate <input type="checkbox"/> Heavy Artificial, Modified or Channelized <input type="checkbox"/> Yes <input checked="" type="checkbox"/> No Dam Present <input type="checkbox"/> Yes <input checked="" type="checkbox"/> No Sinuosity <input type="checkbox"/> Low <input checked="" type="checkbox"/> Medium <input type="checkbox"/> High Gradient <input checked="" type="checkbox"/> Flat <input type="checkbox"/> Moderate <input type="checkbox"/> Severe (0.5/100 ft) (2 ft/100 ft) (10 ft/100 ft)
-------------------------	---	---

FLOW CHARACTERISTICS	Water Present <input type="checkbox"/> No water, stream bed dry <input type="checkbox"/> Stream bed moist <input type="checkbox"/> Standing water <input checked="" type="checkbox"/> Flowing water Velocity <input type="checkbox"/> Fast <input checked="" type="checkbox"/> Moderate <input type="checkbox"/> Slow	Proportion of Reach Represented by Stream Morphology Types Riffle 35 % Run 60 % Pool 5 % Turbidity <input type="checkbox"/> Clear <input checked="" type="checkbox"/> Slightly turbid <input type="checkbox"/> Turbid <input type="checkbox"/> Opaque <input type="checkbox"/> Stained <input type="checkbox"/> Other _____
-----------------------------	---	---

INORGANIC SUBSTRATE COMPONENTS (should add up to 100%)			ORGANIC SUBSTRATE COMPONENTS (does not necessarily add up to 100%)		
Substrate Type	Diameter	% Composition in Sampling Reach	Substrate Type	Characteristic	% Composition in Sampling Area
Bedrock		10	Detritus	sticks, wood, coarse plant materials (CPOM)	
Boulder	> 256 mm (10")	5			
Cobble	64-256 mm (2.5"-10")	40	Muck-Mud	black, very fine organic (FPOM)	
Gravel	2-64 mm (0.1"-2.5")				
Sand	0.06-2mm (gritty)		Marl	grey, shell fragments	
Silt	0.004-0.06 mm	40			
Clay	< 0.004 mm (slick)	5			

WATERSHED FEATURES	Predominant Surrounding Landuse <input checked="" type="checkbox"/> Forest <input type="checkbox"/> Commercial <input type="checkbox"/> Field/Pasture <input type="checkbox"/> Industrial <input type="checkbox"/> Agricultural <input type="checkbox"/> Residential <input type="checkbox"/> Other: _____ Canopy Cover <input checked="" type="checkbox"/> Partly open <input type="checkbox"/> Partly shaded <input type="checkbox"/> Shaded <input type="checkbox"/> Open	Indicate the dominant type (Check one) <input checked="" type="checkbox"/> Trees <input type="checkbox"/> Shrubs <input type="checkbox"/> Grasses <input type="checkbox"/> Herbaceous Floodplain Width <input checked="" type="checkbox"/> Wide > 30ft <input type="checkbox"/> Moderate 15-30ft <input type="checkbox"/> Narrow <16ft Wetland Present <input type="checkbox"/> Yes <input checked="" type="checkbox"/> No Wetland ID _____
---------------------------	---	--

AQUATIC VEGETATION	Indicate the dominant type and record the dominant species present <input type="checkbox"/> Rooted emergent <input type="checkbox"/> Rooted submergent <input type="checkbox"/> Rooted floating <input type="checkbox"/> Free floating <input type="checkbox"/> Floating algae <input type="checkbox"/> Attached algae
---------------------------	---

MACROINVERTEBRATES OR OTHER WILDLIFE OBSERVED/OTHER OBSERVATIONS AND NOTES	Some braiding. Dragonfly nymph (indicator of good water quality) and fish observed. Perennial stream.
---	--

Stream Photograph Page

Stream ID S-C17

Date: 04/04/2015



Photograph Direction East

Comments:

STREAM ID S-KL52		STREAM NAME UNT to Maggodee Creek	
CLIENT MVP		PROJECT NAME MVP	
LAT 37.05822	LONG -79.845162	DATE 10/20/2016	COUNTY Franklin
INVESTIGATORS E. Foster, J. Cook, S. Pilcher			
WATER TYPE TNW <input type="checkbox"/> RPW <input type="checkbox"/> NRPW <input checked="" type="checkbox"/>		FLOW REGIME Perennial <input type="checkbox"/> Intermittent <input type="checkbox"/> Ephemeral <input checked="" type="checkbox"/>	

CHANNEL FEATURES	Estimate Measurements Top of Bank Width: <u>5.0</u> ft Top of Bank Height: _____ LB <u>2.0</u> ft RB <u>2.0</u> ft Water Depth: <u>0.00</u> in Water Width: <u>0.0</u> ft Ordinary High Water Mark (Width): <u>1.0</u> ft Ordinary High Water Mark (Height): <u>1.0</u> in Flow Direction: <u>Southeast</u>	Sinuosity <input checked="" type="checkbox"/> Low <input type="checkbox"/> Medium <input type="checkbox"/> High Gradient <input checked="" type="checkbox"/> Flat <input type="checkbox"/> Moderate <input type="checkbox"/> Severe (0.5/100 ft) (2 ft/100 ft) (10 ft/100 ft) Stream Erosion <input checked="" type="checkbox"/> None <input type="checkbox"/> Moderate <input type="checkbox"/> Heavy Artificial, Modified or Channelized <input type="checkbox"/> Yes <input checked="" type="checkbox"/> No Within Roadside Ditch <input type="checkbox"/> Yes <input checked="" type="checkbox"/> No Culvert Present <input type="checkbox"/> Yes <input checked="" type="checkbox"/> No Culvert Material: _____ Culvert Size: _____ in																																										
	FLOW CHARACTERISTICS Water Present <input type="checkbox"/> No water, stream bed dry <input checked="" type="checkbox"/> Stream bed moist <input type="checkbox"/> Standing water <input type="checkbox"/> Flowing water Velocity <input type="checkbox"/> Fast <input checked="" type="checkbox"/> Moderate <input type="checkbox"/> Slow	Proportion of Reach Represented by Stream Morphology Types (Only enter if water present) Riffle % Run % Pool % Turbidity <input type="checkbox"/> Clear <input type="checkbox"/> Slightly turbid <input type="checkbox"/> Turbid <input type="checkbox"/> Other _____																																										
<table border="1"> <thead> <tr> <th colspan="3">INORGANIC SUBSTRATE COMPONENTS (should add up to 100%) 100</th> <th colspan="3">ORGANIC SUBSTRATE COMPONENTS (does not necessarily add up to 100%)</th> </tr> <tr> <th>Substrate Type</th> <th>Diameter</th> <th>% Composition in Sampling Reach</th> <th>Substrate Type</th> <th>Characteristic</th> <th>% Composition in Sampling Area</th> </tr> </thead> <tbody> <tr> <td>Bedrock</td> <td></td> <td></td> <td rowspan="2">Detritus</td> <td rowspan="2">sticks, wood, coarse plant materials (CPOM)</td> <td rowspan="2">5</td> </tr> <tr> <td>Boulder</td> <td>> 256 mm (10")</td> <td></td> </tr> <tr> <td>Cobble</td> <td>64-256 mm (2.5"-10")</td> <td>10</td> <td rowspan="2">Muck-Mud</td> <td rowspan="2">black, very fine organic (FPOM)</td> <td rowspan="2"></td> </tr> <tr> <td>Gravel</td> <td>2-64 mm (0.1"-2.5")</td> <td>40</td> </tr> <tr> <td>Sand</td> <td>0.06-2mm (gritty)</td> <td>40</td> <td rowspan="3">Marl</td> <td rowspan="3">grey, shell fragments</td> <td rowspan="3"></td> </tr> <tr> <td>Silt</td> <td>0.004-0.06 mm</td> <td>10</td> </tr> <tr> <td>Clay</td> <td>< 0.004 mm (slick)</td> <td></td> </tr> </tbody> </table>			INORGANIC SUBSTRATE COMPONENTS (should add up to 100%) 100			ORGANIC SUBSTRATE COMPONENTS (does not necessarily add up to 100%)			Substrate Type	Diameter	% Composition in Sampling Reach	Substrate Type	Characteristic	% Composition in Sampling Area	Bedrock			Detritus	sticks, wood, coarse plant materials (CPOM)	5	Boulder	> 256 mm (10")		Cobble	64-256 mm (2.5"-10")	10	Muck-Mud	black, very fine organic (FPOM)		Gravel	2-64 mm (0.1"-2.5")	40	Sand	0.06-2mm (gritty)	40	Marl	grey, shell fragments		Silt	0.004-0.06 mm	10	Clay	< 0.004 mm (slick)	
INORGANIC SUBSTRATE COMPONENTS (should add up to 100%) 100			ORGANIC SUBSTRATE COMPONENTS (does not necessarily add up to 100%)																																									
Substrate Type	Diameter	% Composition in Sampling Reach	Substrate Type	Characteristic	% Composition in Sampling Area																																							
Bedrock			Detritus	sticks, wood, coarse plant materials (CPOM)	5																																							
Boulder	> 256 mm (10")																																											
Cobble	64-256 mm (2.5"-10")	10	Muck-Mud	black, very fine organic (FPOM)																																								
Gravel	2-64 mm (0.1"-2.5")	40																																										
Sand	0.06-2mm (gritty)	40	Marl	grey, shell fragments																																								
Silt	0.004-0.06 mm	10																																										
Clay	< 0.004 mm (slick)																																											
WATERSHED FEATURES	Predominant Surrounding Landuse <input checked="" type="checkbox"/> Forest <input type="checkbox"/> Commercial <input type="checkbox"/> Field/Pasture <input type="checkbox"/> Industrial <input type="checkbox"/> Agricultural <input type="checkbox"/> Residential <input type="checkbox"/> ROW <input type="checkbox"/> Other: _____ Canopy Cover <input type="checkbox"/> Open <input type="checkbox"/> Partly shaded <input checked="" type="checkbox"/> Shaded		Floodplain Width <input type="checkbox"/> Wide > 30ft <input type="checkbox"/> Moderate 15-30ft <input checked="" type="checkbox"/> Narrow <15ft																																									

MACROINVERTEBRATES/OTHER WILDLIFE OBSERVED OR OTHER NOTES AND OBSERVATIONS Loses bed and bank periodically, due to downed tree roots, becomes sheet flow. No macros observed.

Stream Photograph Page

Stream ID S-KL52

Date: 10/20/2016



Photograph Direction SE

Comments:

STREAM ID S-S11	STREAM NAME UNT to Maggodee Creek
LAT 37.057772 LONG -79.838571	DATE 06/19/2015
CLIENT MVP	PROJECT NAME MVP
INVESTIGATORS J.Cook, K.Lew, N.Sovner	
FLOW REGIME Perennial <input checked="" type="checkbox"/> Intermittent <input type="checkbox"/> Ephemeral <input type="checkbox"/>	WATER TYPE TNW <input type="checkbox"/> RPW <input checked="" type="checkbox"/> NRPW <input type="checkbox"/>

CHANNEL FEATURES	Estimate Measurements Top of Bank Width: <u>11</u> ft Top of Bank Height: LB <u>2.0</u> ft RB <u>4.0</u> in Water Depth: <u>6.00</u> in Water Width: <u>11.0</u> ft High Water Mark: <u>6.0</u> in Flow Direction: <u>Southeast</u>	Stream Erosion <input type="checkbox"/> None <input type="checkbox"/> Moderate <input checked="" type="checkbox"/> Heavy Artificial, Modified or Channelized <input checked="" type="checkbox"/> Yes <input type="checkbox"/> No Dam Present <input type="checkbox"/> Yes <input checked="" type="checkbox"/> No Sinuosity <input checked="" type="checkbox"/> Low <input type="checkbox"/> Medium <input type="checkbox"/> High Gradient <input type="checkbox"/> Flat (0.5/100 ft) <input checked="" type="checkbox"/> Moderate (2 ft/100 ft) <input type="checkbox"/> Severe (10 ft/100 ft)
-------------------------	---	--

FLOW CHARACTERISTICS	Water Present <input type="checkbox"/> No water, stream bed dry <input type="checkbox"/> Stream bed moist <input type="checkbox"/> Standing water <input checked="" type="checkbox"/> Flowing water Velocity <input type="checkbox"/> Fast <input type="checkbox"/> Moderate <input checked="" type="checkbox"/> Slow	Proportion of Reach Represented by Stream Morphology Types Riffle 10 % Run 40 % Pool 50 % Turbidity <input checked="" type="checkbox"/> Clear <input type="checkbox"/> Slightly turbid <input checked="" type="checkbox"/> Turbid <input type="checkbox"/> Opaque <input checked="" type="checkbox"/> Stained <input type="checkbox"/> Other _____
-----------------------------	---	--

INORGANIC SUBSTRATE COMPONENTS (should add up to 100%)			ORGANIC SUBSTRATE COMPONENTS (does not necessarily add up to 100%)		
Substrate Type	Diameter	% Composition in Sampling Reach	Substrate Type	Characteristic	% Composition in Sampling Area
Bedrock			Detritus	sticks, wood, coarse plant materials (CPOM)	25
Boulder	> 256 mm (10")	20			
Cobble	64-256 mm (2.5"-10")				
Gravel	2-64 mm (0.1"-2.5")		Muck-Mud	black, very fine organic (FPOM)	
Sand	0.06-2mm (gritty)		Marl	grey, shell fragments	
Silt	0.004-0.06 mm	40			
Clay	< 0.004 mm (slick)	40			

WATERSHED FEATURES	Predominant Surrounding Landuse <input type="checkbox"/> Forest <input type="checkbox"/> Commercial <input checked="" type="checkbox"/> Field/Pasture <input type="checkbox"/> Industrial <input type="checkbox"/> Agricultural <input type="checkbox"/> Residential <input type="checkbox"/> Other: _____ Canopy Cover <input type="checkbox"/> Partly open <input checked="" type="checkbox"/> Partly shaded <input type="checkbox"/> Shaded <input type="checkbox"/> Open	Indicate the dominant type (Check one) <input type="checkbox"/> Trees <input type="checkbox"/> Shrubs <input checked="" type="checkbox"/> Grasses <input type="checkbox"/> Herbaceous Floodplain Width <input type="checkbox"/> Wide > 30ft <input type="checkbox"/> Moderate 15-30ft <input checked="" type="checkbox"/> Narrow <16ft Wetland Present <input type="checkbox"/> Yes <input checked="" type="checkbox"/> No Wetland ID
---------------------------	---	--

AQUATIC VEGETATION	Indicate the dominant type and record the dominant species present <input type="checkbox"/> Rooted emergent <input type="checkbox"/> Rooted submergent <input type="checkbox"/> Rooted floating <input type="checkbox"/> Free floating <input type="checkbox"/> Floating algae <input type="checkbox"/> Attached algae
---------------------------	---

MACROINVERTEBRATES OR OTHER WILDLIFE OBSERVED/OTHER OBSERVATIONS AND NOTES	Bankful is highly varitable
---	-----------------------------

Stream Photograph Page

Stream ID S-S11

Date: 06/19/2015



Photograph Direction SE

Comments:

STREAM ID S-F8	STREAM NAME UNT to Maggodee Creek
LAT 37.058098 LONG -79.83605	DATE 04/03/2015
CLIENT MVP	PROJECT NAME MVP
INVESTIGATORS E. Strohmaier, L. Summers, D. McCullough	
FLOW REGIME Perennial <input type="checkbox"/> Intermittent <input checked="" type="checkbox"/> Ephemeral <input type="checkbox"/>	WATER TYPE TNW <input type="checkbox"/> RPW <input checked="" type="checkbox"/> NRPW <input type="checkbox"/>

CHANNEL FEATURES	Estimate Measurements Top of Bank Width: <u>30</u> ft Top of Bank Height: LB <u>4.0</u> ft RB <u>4.0</u> ft Water Depth: <u>24.00</u> in Water Width: <u>10.0</u> ft High Water Mark: <u>3.0</u> ft Flow Direction: _____	Stream Erosion <input type="checkbox"/> None <input checked="" type="checkbox"/> Moderate <input type="checkbox"/> Heavy Artificial, Modified or Channelized <input type="checkbox"/> Yes <input checked="" type="checkbox"/> No Dam Present <input type="checkbox"/> Yes <input checked="" type="checkbox"/> No Sinuosity <input checked="" type="checkbox"/> Low <input type="checkbox"/> Medium <input type="checkbox"/> High Gradient <input checked="" type="checkbox"/> Flat <input type="checkbox"/> Moderate <input type="checkbox"/> Severe (0.5/100 ft) (2 ft/100 ft) (10 ft/100 ft)
-------------------------	---	---

FLOW CHARACTERISTICS	Water Present <input type="checkbox"/> No water, stream bed dry <input type="checkbox"/> Stream bed moist <input type="checkbox"/> Standing water <input checked="" type="checkbox"/> Flowing water Velocity <input type="checkbox"/> Fast <input checked="" type="checkbox"/> Moderate <input type="checkbox"/> Slow	Proportion of Reach Represented by Stream Morphology Types Riffle 20 % Run 60 % Pool 20 % Turbidity <input type="checkbox"/> Clear <input checked="" type="checkbox"/> Slightly turbid <input type="checkbox"/> Turbid <input type="checkbox"/> Opaque <input type="checkbox"/> Stained <input type="checkbox"/> Other _____
-----------------------------	---	--

INORGANIC SUBSTRATE COMPONENTS (should add up to 100%)			ORGANIC SUBSTRATE COMPONENTS (does not necessarily add up to 100%)		
Substrate Type	Diameter	% Composition in Sampling Reach	Substrate Type	Characteristic	% Composition in Sampling Area
Bedrock		25	Detritus	sticks, wood, coarse plant materials (CPOM)	20
Boulder	> 256 mm (10")	25			
Cobble	64-256 mm (2.5"-10")	25	Muck-Mud	black, very fine organic (FPOM)	
Gravel	2-64 mm (0.1"-2.5")	15			
Sand	0.06-2mm (gritty)	10	Marl	grey, shell fragments	
Silt	0.004-0.06 mm				
Clay	< 0.004 mm (slick)				

WATERSHED FEATURES	Predominant Surrounding Landuse <input checked="" type="checkbox"/> Forest <input type="checkbox"/> Commercial <input checked="" type="checkbox"/> Field/Pasture <input type="checkbox"/> Industrial <input type="checkbox"/> Agricultural <input type="checkbox"/> Residential <input type="checkbox"/> Other: _____ Canopy Cover <input checked="" type="checkbox"/> Partly open <input type="checkbox"/> Partly shaded <input type="checkbox"/> Shaded <input type="checkbox"/> Open	Indicate the dominant type (Check one) <input checked="" type="checkbox"/> Trees <input checked="" type="checkbox"/> Shrubs <input checked="" type="checkbox"/> Grasses <input type="checkbox"/> Herbaceous Floodplain Width <input type="checkbox"/> Wide > 30ft <input checked="" type="checkbox"/> Moderate 15-30ft <input type="checkbox"/> Narrow <16ft Wetland Present <input type="checkbox"/> Yes <input checked="" type="checkbox"/> No Wetland ID _____
---------------------------	--	--

AQUATIC VEGETATION	Indicate the dominant type and record the dominant species present <input checked="" type="checkbox"/> Rooted emergent <input type="checkbox"/> Rooted submergent <input type="checkbox"/> Rooted floating <input type="checkbox"/> Free floating <input type="checkbox"/> Floating algae <input type="checkbox"/> Attached algae
---------------------------	--

MACROINVERTEBRATES OR OTHER WILDLIFE OBSERVED/OTHER OBSERVATIONS AND NOTES	Tributary to Maggodee Creek.
	Information listed on this form represents the data collected in 2015. The stream was revisited on 11/08/2019. The presence of a stream channel and OHWM was confirmed

Stream Photograph Page

Stream ID S-F8



Photograph Direction ENE

Date: 04/03/2015

Comments: 2015 stream identification.



Photograph Direction WSW

Date: 11/08/2019

Comments: 2019 stream identification confirmation.

STREAM ID S-CD6		STREAM NAME Little Creek	
CLIENT MVP		PROJECT NAME MVP	
LAT 37.057077	LONG -79.914355	DATE 04/06/2016	COUNTY Franklin
INVESTIGATORS HS,CW,AC			
WATER TYPE TNW <input type="checkbox"/> RPW <input checked="" type="checkbox"/> NRPW <input type="checkbox"/>		FLOW REGIME Perennial <input checked="" type="checkbox"/> Intermittent <input type="checkbox"/> Ephemeral <input type="checkbox"/>	

CHANNEL FEATURES	Estimate Measurements Top of Bank Width: <u>70.0</u> ft Top of Bank Height: _____ LB <u>10.0</u> ft RB <u>9.0</u> ft Water Depth: <u>24.00</u> in Water Width: <u>32.0</u> ft Ordinary High Water Mark (Width): <u>56.0</u> ft Ordinary High Water Mark (Height): <u>60.0</u> in Flow Direction: <u>Northeast</u>	Sinuosity <input checked="" type="checkbox"/> Low <input type="checkbox"/> Medium <input type="checkbox"/> High Gradient <input checked="" type="checkbox"/> Flat <input type="checkbox"/> Moderate <input type="checkbox"/> Severe (0.5/100 ft) (2 ft/100 ft) (10 ft/100 ft) Stream Erosion <input type="checkbox"/> None <input checked="" type="checkbox"/> Moderate <input type="checkbox"/> Heavy Artificial, Modified or Channelized <input type="checkbox"/> Yes <input checked="" type="checkbox"/> No Within Roadside Ditch <input type="checkbox"/> Yes <input checked="" type="checkbox"/> No Culvert Present <input type="checkbox"/> Yes <input checked="" type="checkbox"/> No Culvert Material: _____ Culvert Size: _____ in																																										
	Water Present <input type="checkbox"/> No water, stream bed dry <input type="checkbox"/> Stream bed moist <input type="checkbox"/> Standing water <input checked="" type="checkbox"/> Flowing water Velocity <input type="checkbox"/> Fast <input checked="" type="checkbox"/> Moderate <input type="checkbox"/> Slow	Proportion of Reach Represented by Stream Morphology Types (Only enter if water present) Riffle 20 % Run 70 % Pool 10 % Turbidity <input checked="" type="checkbox"/> Clear <input type="checkbox"/> Slightly turbid <input type="checkbox"/> Turbid <input type="checkbox"/> Other _____																																										
<table border="1"> <thead> <tr> <th colspan="3">INORGANIC SUBSTRATE COMPONENTS (should add up to 100%) 100</th> <th colspan="3">ORGANIC SUBSTRATE COMPONENTS (does not necessarily add up to 100%)</th> </tr> <tr> <th>Substrate Type</th> <th>Diameter</th> <th>% Composition in Sampling Reach</th> <th>Substrate Type</th> <th>Characteristic</th> <th>% Composition in Sampling Area</th> </tr> </thead> <tbody> <tr> <td>Bedrock</td> <td></td> <td></td> <td rowspan="2">Detritus</td> <td rowspan="2">sticks, wood, coarse plant materials (CPOM)</td> <td rowspan="2"></td> </tr> <tr> <td>Boulder</td> <td>> 256 mm (10")</td> <td>20</td> </tr> <tr> <td>Cobble</td> <td>64-256 mm (2.5"-10")</td> <td>30</td> <td rowspan="2">Muck-Mud</td> <td rowspan="2">black, very fine organic (FPOM)</td> <td rowspan="2"></td> </tr> <tr> <td>Gravel</td> <td>2-64 mm (0.1"-2.5")</td> <td>25</td> </tr> <tr> <td>Sand</td> <td>0.06-2mm (gritty)</td> <td>25</td> <td rowspan="3">Marl</td> <td rowspan="3">grey, shell fragments</td> <td rowspan="3"></td> </tr> <tr> <td>Silt</td> <td>0.004-0.06 mm</td> <td></td> </tr> <tr> <td>Clay</td> <td>< 0.004 mm (slick)</td> <td></td> </tr> </tbody> </table>			INORGANIC SUBSTRATE COMPONENTS (should add up to 100%) 100			ORGANIC SUBSTRATE COMPONENTS (does not necessarily add up to 100%)			Substrate Type	Diameter	% Composition in Sampling Reach	Substrate Type	Characteristic	% Composition in Sampling Area	Bedrock			Detritus	sticks, wood, coarse plant materials (CPOM)		Boulder	> 256 mm (10")	20	Cobble	64-256 mm (2.5"-10")	30	Muck-Mud	black, very fine organic (FPOM)		Gravel	2-64 mm (0.1"-2.5")	25	Sand	0.06-2mm (gritty)	25	Marl	grey, shell fragments		Silt	0.004-0.06 mm		Clay	< 0.004 mm (slick)	
INORGANIC SUBSTRATE COMPONENTS (should add up to 100%) 100			ORGANIC SUBSTRATE COMPONENTS (does not necessarily add up to 100%)																																									
Substrate Type	Diameter	% Composition in Sampling Reach	Substrate Type	Characteristic	% Composition in Sampling Area																																							
Bedrock			Detritus	sticks, wood, coarse plant materials (CPOM)																																								
Boulder	> 256 mm (10")	20																																										
Cobble	64-256 mm (2.5"-10")	30	Muck-Mud	black, very fine organic (FPOM)																																								
Gravel	2-64 mm (0.1"-2.5")	25																																										
Sand	0.06-2mm (gritty)	25	Marl	grey, shell fragments																																								
Silt	0.004-0.06 mm																																											
Clay	< 0.004 mm (slick)																																											
WATERSHED FEATURES	Predominant Surrounding Landuse <input type="checkbox"/> Forest <input type="checkbox"/> Commercial <input checked="" type="checkbox"/> Field/Pasture <input type="checkbox"/> Industrial <input type="checkbox"/> Agricultural <input type="checkbox"/> Residential <input type="checkbox"/> ROW <input type="checkbox"/> Other: _____ Canopy Cover <input checked="" type="checkbox"/> Open <input type="checkbox"/> Partly shaded <input type="checkbox"/> Shaded		Floodplain Width <input checked="" type="checkbox"/> Wide > 30ft <input type="checkbox"/> Moderate 15-30ft <input type="checkbox"/> Narrow <15ft																																									

MACROINVERTEBRATES/OTHER WILDLIFE OBSERVED OR OTHER NOTES AND OBSERVATIONS

Stream Photograph Page

Stream ID S-CD6

Date: 04/06/2016



Photograph Direction SW

Comments:

STREAM ID S-HH4		STREAM NAME UNT to Maggodee Creek	
LAT 37.056153 LONG -79.835795		DATE 08/09/2015	
PROJEC MVP		CLIENT MVP	
INVESTIGATORS S.Ryan			
FLOW REGIME Perennial <input type="checkbox"/> Intermittent <input checked="" type="checkbox"/> Ephemeral <input type="checkbox"/>		WATER TYPE TNW <input type="checkbox"/> RPW <input checked="" type="checkbox"/> NRPW <input type="checkbox"/>	

CHANNEL FEATURES	Estimate Measurements Top of Bank Width: <u>9.0</u> ft Top of Bank Height: LB <u>4.0</u> ft RB <u>4.0</u> ft Water Depth: <u>1.00</u> in Water Width: <u>2.0</u> ft High Water Mark: <u>2.5</u> ft Flow Direction: <u>North</u>	Stream Erosion <input type="checkbox"/> None <input checked="" type="checkbox"/> Moderate <input type="checkbox"/> Heavy Artificial, Modified or Channelized <input type="checkbox"/> Yes <input checked="" type="checkbox"/> No Dam Present <input type="checkbox"/> Yes <input checked="" type="checkbox"/> No Sinuosity <input type="checkbox"/> Low <input checked="" type="checkbox"/> Medium <input type="checkbox"/> High Gradient <input type="checkbox"/> Flat (0.5/100 ft) <input checked="" type="checkbox"/> Moderate (2 ft/100 ft) <input type="checkbox"/> Severe (10 ft/100 ft)
-------------------------	--	--

FLOW CHARACTERISTICS	Water Present <input type="checkbox"/> No water, stream bed dry <input type="checkbox"/> Stream bed moist <input type="checkbox"/> Standing water <input checked="" type="checkbox"/> Flowing water Velocity <input type="checkbox"/> Fast <input type="checkbox"/> Moderate <input checked="" type="checkbox"/> Slow	Proportion of Reach Represented by Stream Morphology Types Riffle 60 % Run 30 % Pool 10 % Turbidity <input checked="" type="checkbox"/> Clear <input type="checkbox"/> Slightly turbid <input type="checkbox"/> Turbid <input type="checkbox"/> Opaque <input type="checkbox"/> Stained <input type="checkbox"/> Other _____
-----------------------------	--	--

INORGANIC SUBSTRATE COMPONENTS (should add up to 100%)			ORGANIC SUBSTRATE COMPONENTS (does not necessarily add up to 100%)		
Substrate Type	Diameter	% Composition in Sampling Reach	Substrate Type	Characteristic	% Composition in Sampling Area
Bedrock		15	Detritus	sticks, wood, coarse plant materials (CPOM)	10
Boulder	> 256 mm (10")	15			
Cobble	64-256 mm (2.5"-10")	40	Muck-Mud	black, very fine organic (FPOM)	
Gravel	2-64 mm (0.1"-2.5")	15			
Sand	0.06-2mm (gritty)	10	Marl	grey, shell fragments	
Silt	0.004-0.06 mm	5			
Clay	< 0.004 mm (slick)	0			

WATERSHED FEATURES	Predominant Surrounding Landuse <input checked="" type="checkbox"/> Forest <input type="checkbox"/> Commercial <input type="checkbox"/> Field/Pasture <input type="checkbox"/> Industrial <input type="checkbox"/> Agricultural <input type="checkbox"/> Residential <input type="checkbox"/> Other: _____	Indicate the dominant type (Check one) <input checked="" type="checkbox"/> Trees <input type="checkbox"/> Shrubs <input type="checkbox"/> Grasses <input type="checkbox"/> Herbaceous
	Canopy Cover <input type="checkbox"/> Partly open <input type="checkbox"/> Partly shaded <input checked="" type="checkbox"/> Shaded <input type="checkbox"/> Open	Floodplain Width <input type="checkbox"/> Wide > 30ft <input type="checkbox"/> Moderate 15-30ft <input checked="" type="checkbox"/> Narrow <16ft Wetland Present <input type="checkbox"/> Yes <input checked="" type="checkbox"/> No Wetland ID _____

AQUATIC VEGETATION	Indicate the dominant type and record the dominant species present <input type="checkbox"/> Rooted emergent <input type="checkbox"/> Rooted submergent <input type="checkbox"/> Rooted floating <input type="checkbox"/> Free floating <input type="checkbox"/> Floating algae <input type="checkbox"/> Attached algae
---------------------------	---

MACROINVERTEBRATES OR OTHER WILDLIFE OBSERVED/OTHER OBSERVATIONS AND NOTES	Variable bank height/width associated with scouring bends in the stream (high banks) as well as stream runs that have low banks.
	STREAM PARTIALLY SURVEYED DUE TO ACCESS RESTRICTIONS. PROPERTY LINE LOCATED AT FLAG 1.

Stream Photograph Page

Stream ID S-HH4

Date: 08/09/2015



Photograph Direction NE

Comments:

STREAM ID S-KL51		STREAM NAME UNT to Blackwater River	
CLIENT MVP		PROJECT NAME MVP	
LAT 37.056126	LONG -79.850377	DATE 10/20/2016	COUNTY Franklin
INVESTIGATORS E. Foster, J. Cook, S. Pilcher			
WATER TYPE TNW <input type="checkbox"/> RPW <input checked="" type="checkbox"/> NRPW <input type="checkbox"/>		FLOW REGIME Perennial <input checked="" type="checkbox"/> Intermittent <input type="checkbox"/> Ephemeral <input type="checkbox"/>	

CHANNEL FEATURES	Estimate Measurements Top of Bank Width: <u>10.0</u> ft Top of Bank Height: _____ LB <u>4.0</u> ft RB <u>2.0</u> ft Water Depth: <u>2.00</u> in Water Width: <u>4.5</u> ft Ordinary High Water Mark (Width): <u>5.5</u> ft Ordinary High Water Mark (Height): <u>7.0</u> in Flow Direction: <u>Southwest</u>	Sinuosity <input type="checkbox"/> Low <input checked="" type="checkbox"/> Medium <input type="checkbox"/> High Gradient <input type="checkbox"/> Flat <input checked="" type="checkbox"/> Moderate <input type="checkbox"/> Severe (0.5/100 ft) (2 ft/100 ft) (10 ft/100 ft) Stream Erosion <input type="checkbox"/> None <input checked="" type="checkbox"/> Moderate <input type="checkbox"/> Heavy Artificial, Modified or Channelized <input type="checkbox"/> Yes <input checked="" type="checkbox"/> No Within Roadside Ditch <input type="checkbox"/> Yes <input checked="" type="checkbox"/> No Culvert Present <input type="checkbox"/> Yes <input checked="" type="checkbox"/> No Culvert Material: _____ Culvert Size: _____ in																																										
	FLOW CHARACTERISTICS Water Present <input type="checkbox"/> No water, stream bed dry <input type="checkbox"/> Stream bed moist <input type="checkbox"/> Standing water <input checked="" type="checkbox"/> Flowing water Velocity <input type="checkbox"/> Fast <input type="checkbox"/> Moderate <input checked="" type="checkbox"/> Slow	Proportion of Reach Represented by Stream Morphology Types (Only enter if water present) Riffle 60 % Run 30 % Pool 10 % Turbidity <input checked="" type="checkbox"/> Clear <input type="checkbox"/> Slightly turbid <input type="checkbox"/> Turbid <input type="checkbox"/> Other _____																																										
<table border="1"> <thead> <tr> <th colspan="3">INORGANIC SUBSTRATE COMPONENTS (should add up to 100%) 100</th> <th colspan="3">ORGANIC SUBSTRATE COMPONENTS (does not necessarily add up to 100%)</th> </tr> <tr> <th>Substrate Type</th> <th>Diameter</th> <th>% Composition in Sampling Reach</th> <th>Substrate Type</th> <th>Characteristic</th> <th>% Composition in Sampling Area</th> </tr> </thead> <tbody> <tr> <td>Bedrock</td> <td></td> <td></td> <td rowspan="2">Detritus</td> <td rowspan="2">sticks, wood, coarse plant materials (CPOM)</td> <td rowspan="2">5</td> </tr> <tr> <td>Boulder</td> <td>> 256 mm (10")</td> <td>10</td> </tr> <tr> <td>Cobble</td> <td>64-256 mm (2.5"-10")</td> <td>40</td> <td rowspan="2">Muck-Mud</td> <td rowspan="2">black, very fine organic (FPOM)</td> <td rowspan="2"></td> </tr> <tr> <td>Gravel</td> <td>2-64 mm (0.1"-2.5")</td> <td>30</td> </tr> <tr> <td>Sand</td> <td>0.06-2mm (gritty)</td> <td>20</td> <td rowspan="3">Marl</td> <td rowspan="3">grey, shell fragments</td> <td rowspan="3"></td> </tr> <tr> <td>Silt</td> <td>0.004-0.06 mm</td> <td></td> </tr> <tr> <td>Clay</td> <td>< 0.004 mm (slick)</td> <td></td> </tr> </tbody> </table>			INORGANIC SUBSTRATE COMPONENTS (should add up to 100%) 100			ORGANIC SUBSTRATE COMPONENTS (does not necessarily add up to 100%)			Substrate Type	Diameter	% Composition in Sampling Reach	Substrate Type	Characteristic	% Composition in Sampling Area	Bedrock			Detritus	sticks, wood, coarse plant materials (CPOM)	5	Boulder	> 256 mm (10")	10	Cobble	64-256 mm (2.5"-10")	40	Muck-Mud	black, very fine organic (FPOM)		Gravel	2-64 mm (0.1"-2.5")	30	Sand	0.06-2mm (gritty)	20	Marl	grey, shell fragments		Silt	0.004-0.06 mm		Clay	< 0.004 mm (slick)	
INORGANIC SUBSTRATE COMPONENTS (should add up to 100%) 100			ORGANIC SUBSTRATE COMPONENTS (does not necessarily add up to 100%)																																									
Substrate Type	Diameter	% Composition in Sampling Reach	Substrate Type	Characteristic	% Composition in Sampling Area																																							
Bedrock			Detritus	sticks, wood, coarse plant materials (CPOM)	5																																							
Boulder	> 256 mm (10")	10																																										
Cobble	64-256 mm (2.5"-10")	40	Muck-Mud	black, very fine organic (FPOM)																																								
Gravel	2-64 mm (0.1"-2.5")	30																																										
Sand	0.06-2mm (gritty)	20	Marl	grey, shell fragments																																								
Silt	0.004-0.06 mm																																											
Clay	< 0.004 mm (slick)																																											
WATERSHED FEATURES	Predominant Surrounding Landuse <input checked="" type="checkbox"/> Forest <input type="checkbox"/> Commercial <input checked="" type="checkbox"/> Field/Pasture <input type="checkbox"/> Industrial <input type="checkbox"/> Agricultural <input type="checkbox"/> Residential <input type="checkbox"/> ROW <input type="checkbox"/> Other: _____ Canopy Cover <input type="checkbox"/> Open <input type="checkbox"/> Partly shaded <input checked="" type="checkbox"/> Shaded		Floodplain Width <input type="checkbox"/> Wide > 30ft <input checked="" type="checkbox"/> Moderate 15-30ft <input type="checkbox"/> Narrow <15ft																																									

MACROINVERTEBRATES/OTHER WILDLIFE OBSERVED OR OTHER NOTES AND OBSERVATIONS No macros observed

Stream Photograph Page

Stream ID S-KL51

Date: 10/20/2016



Photograph Direction SW

Comments:

STREAM ID S-KL38		STREAM NAME UNT to Blackwater River	
CLIENT MVP		PROJECT NAME MVP	
LAT 37.05587	LONG -79.883129	DATE 08/29/2016	COUNTY Franklin
INVESTIGATORS J. Cook, S. Pilcher, A. Flake			
WATER TYPE TNW <input type="checkbox"/> RPW <input checked="" type="checkbox"/> NRPW <input type="checkbox"/>		FLOW REGIME Perennial <input checked="" type="checkbox"/> Intermittent <input type="checkbox"/> Ephemeral <input type="checkbox"/>	

CHANNEL FEATURES	Estimate Measurements Top of Bank Width: <u>10.0</u> ft Top of Bank Height: _____ LB <u>1.0</u> ft RB <u>1.0</u> ft Water Depth: <u>3.00</u> in Water Width: <u>2.0</u> ft Ordinary High Water Mark (Width): <u>7.0</u> ft Ordinary High Water Mark (Height): <u>6.0</u> in Flow Direction: <u>Southeast</u>	Sinuosity <input type="checkbox"/> Low <input checked="" type="checkbox"/> Medium <input type="checkbox"/> High Gradient <input type="checkbox"/> Flat <input checked="" type="checkbox"/> Moderate <input type="checkbox"/> Severe (0.5/100 ft) (2 ft/100 ft) (10 ft/100 ft) Stream Erosion <input type="checkbox"/> None <input checked="" type="checkbox"/> Moderate <input type="checkbox"/> Heavy Artificial, Modified or Channelized <input checked="" type="checkbox"/> Yes <input type="checkbox"/> No Within Roadside Ditch <input type="checkbox"/> Yes <input checked="" type="checkbox"/> No Culvert Present <input checked="" type="checkbox"/> Yes <input type="checkbox"/> No Culvert Material: <u>Stone</u> Culvert Size: <u>36</u> in																																										
	Water Present <input type="checkbox"/> No water, stream bed dry <input type="checkbox"/> Stream bed moist <input type="checkbox"/> Standing water <input checked="" type="checkbox"/> Flowing water Velocity <input type="checkbox"/> Fast <input checked="" type="checkbox"/> Moderate <input type="checkbox"/> Slow	Proportion of Reach Represented by Stream Morphology Types (Only enter if water present) Riffle 35 % Run 65 % Pool % Turbidity <input type="checkbox"/> Clear <input checked="" type="checkbox"/> Slightly turbid <input type="checkbox"/> Turbid <input type="checkbox"/> Other _____																																										
<table border="1"> <thead> <tr> <th colspan="3">INORGANIC SUBSTRATE COMPONENTS (should add up to 100%) 100</th> <th colspan="3">ORGANIC SUBSTRATE COMPONENTS (does not necessarily add up to 100%)</th> </tr> <tr> <th>Substrate Type</th> <th>Diameter</th> <th>% Composition in Sampling Reach</th> <th>Substrate Type</th> <th>Characteristic</th> <th>% Composition in Sampling Area</th> </tr> </thead> <tbody> <tr> <td>Bedrock</td> <td></td> <td></td> <td rowspan="2">Detritus</td> <td rowspan="2">sticks, wood, coarse plant materials (CPOM)</td> <td rowspan="2"></td> </tr> <tr> <td>Boulder</td> <td>> 256 mm (10")</td> <td></td> </tr> <tr> <td>Cobble</td> <td>64-256 mm (2.5"-10")</td> <td>40</td> <td rowspan="2">Muck-Mud</td> <td rowspan="2">black, very fine organic (FPOM)</td> <td rowspan="2"></td> </tr> <tr> <td>Gravel</td> <td>2-64 mm (0.1"-2.5")</td> <td>30</td> </tr> <tr> <td>Sand</td> <td>0.06-2mm (gritty)</td> <td>20</td> <td rowspan="3">Marl</td> <td rowspan="3">grey, shell fragments</td> <td rowspan="3"></td> </tr> <tr> <td>Silt</td> <td>0.004-0.06 mm</td> <td>10</td> </tr> <tr> <td>Clay</td> <td>< 0.004 mm (slick)</td> <td></td> </tr> </tbody> </table>			INORGANIC SUBSTRATE COMPONENTS (should add up to 100%) 100			ORGANIC SUBSTRATE COMPONENTS (does not necessarily add up to 100%)			Substrate Type	Diameter	% Composition in Sampling Reach	Substrate Type	Characteristic	% Composition in Sampling Area	Bedrock			Detritus	sticks, wood, coarse plant materials (CPOM)		Boulder	> 256 mm (10")		Cobble	64-256 mm (2.5"-10")	40	Muck-Mud	black, very fine organic (FPOM)		Gravel	2-64 mm (0.1"-2.5")	30	Sand	0.06-2mm (gritty)	20	Marl	grey, shell fragments		Silt	0.004-0.06 mm	10	Clay	< 0.004 mm (slick)	
INORGANIC SUBSTRATE COMPONENTS (should add up to 100%) 100			ORGANIC SUBSTRATE COMPONENTS (does not necessarily add up to 100%)																																									
Substrate Type	Diameter	% Composition in Sampling Reach	Substrate Type	Characteristic	% Composition in Sampling Area																																							
Bedrock			Detritus	sticks, wood, coarse plant materials (CPOM)																																								
Boulder	> 256 mm (10")																																											
Cobble	64-256 mm (2.5"-10")	40	Muck-Mud	black, very fine organic (FPOM)																																								
Gravel	2-64 mm (0.1"-2.5")	30																																										
Sand	0.06-2mm (gritty)	20	Marl	grey, shell fragments																																								
Silt	0.004-0.06 mm	10																																										
Clay	< 0.004 mm (slick)																																											
WATERSHED FEATURES	Predominant Surrounding Landuse <input checked="" type="checkbox"/> Forest <input type="checkbox"/> Commercial <input type="checkbox"/> Field/Pasture <input type="checkbox"/> Industrial <input type="checkbox"/> Agricultural <input type="checkbox"/> Residential <input type="checkbox"/> ROW <input type="checkbox"/> Other: _____ Canopy Cover <input type="checkbox"/> Open <input checked="" type="checkbox"/> Partly shaded <input type="checkbox"/> Shaded		Floodplain Width <input type="checkbox"/> Wide > 30ft <input checked="" type="checkbox"/> Moderate 15-30ft <input type="checkbox"/> Narrow <15ft																																									

MACROINVERTEBRATES/OTHER WILDLIFE OBSERVED OR OTHER NOTES AND OBSERVATIONS No macros found.

Stream Photograph Page

Stream ID S-KL38

Date: 08/29/2016



Photograph Direction SE

Comments: