

ATTACHMENT G

NICHOLAS COUNTY

**WETLAND SWVM FORMS/WETLAND DELINEATION
FORM/PHOTOS**

USACE FILE NO./Project Name:	Mountain Valley Pipeline			COORDINATES:	Lat.	38.364427	Lon.	-80.614459
STREAM/SITE ID AND SITE DESCRIPTION: (% stream slope, watershed size {acreage}, unaltered or impairments)				W-E16, Timber Mat Crossing				
FORM OF MITIGATION:								
DATE:	8/10/2015		WEATHER CONDITIONS:	PRECIPITATION PAST 48 HRS:				
PART I - Wetland Indicators								
Impact Wetland ID:	Impact Wetland Classification	Impacts (acreage)	Mitigation Wetland Classification					
W-E16	Emergent	0.0091	Emergent					
Total Impact		0.0091						
PART II - Unit Scores								
Wetland Classification			Replacement Unit(s)					
Total Emergent			0.0091					
Total Scrub-Shrub			0					
Total Forested			0					
Total Open Water			0					

PART III - Advanced Mitigation	
Sustainable Determination Made on Advanced Mitigation (Y or N)	Y

Estimated ILF Costs
\$546.00

WETLAND DETERMINATION DATA FORM – Eastern Mountains and Piedmont Region

Project/Site: MVP City/County: Nicholas Sampling Date: 04/29/2015
 Applicant/Owner: MVP State: WV Sampling Point: W-E16
 Investigator(s): S Ryan, AJ Grech, H Heist Section, Township, Range: N/A
 Landform (hillslope, terrace, etc.): Depression Local relief (concave, convex, none): Concave Slope (%): 4
 Subregion (LRR or MLRA): LRRN Lat: 38.364421 Long: -80.614481 Datum: NAD 83
 Soil Map Unit Name: Clifftop channery silt loam, 15 to 25 percent slopes (CID) NWI classification: None

Are climatic / hydrologic conditions on the site typical for this time of year? Yes ☒ No ☐ (If no, explain in Remarks.)
 Are Vegetation ☐, Soil ☐, or Hydrology ☐ significantly disturbed? Are "Normal Circumstances" present? Yes ☒ No ☐
 Are Vegetation ☐, Soil ☐, or Hydrology ☐ naturally problematic? (If needed, explain any answers in Remarks.)

SUMMARY OF FINDINGS – Attach site map showing sampling point locations, transects, important features, etc.

Hydrophytic Vegetation Present?	Yes <input checked="" type="checkbox"/> No <input type="checkbox"/>	Is the Sampled Area within a Wetland? Yes <input checked="" type="checkbox"/> No <input type="checkbox"/>
Hydric Soil Present?	Yes <input checked="" type="checkbox"/> No <input type="checkbox"/>	
Wetland Hydrology Present?	Yes <input checked="" type="checkbox"/> No <input type="checkbox"/>	

Remarks:

Cowardin Code: PEM

HGM: SLOPE

WT: NRPWW

HYDROLOGY

Wetland Hydrology Indicators:		Secondary Indicators (minimum of two required)
<u>Primary Indicators (minimum of one is required; check all that apply)</u>		
<input checked="" type="checkbox"/> Surface Water (A1)	<input type="checkbox"/> True Aquatic Plants (B14)	<input type="checkbox"/> Surface Soil Cracks (B6)
<input checked="" type="checkbox"/> High Water Table (A2)	<input type="checkbox"/> Hydrogen Sulfide Odor (C1)	<input type="checkbox"/> Sparsely Vegetated Concave Surface (B8)
<input checked="" type="checkbox"/> Saturation (A3)	<input type="checkbox"/> Oxidized Rhizospheres on Living Roots (C3)	<input type="checkbox"/> Drainage Patterns (B10)
<input type="checkbox"/> Water Marks (B1)	<input type="checkbox"/> Presence of Reduced Iron (C4)	<input type="checkbox"/> Moss Trim Lines (B16)
<input type="checkbox"/> Sediment Deposits (B2)	<input type="checkbox"/> Recent Iron Reduction in Tilled Soils (C6)	<input type="checkbox"/> Dry-Season Water Table (C2)
<input type="checkbox"/> Drift Deposits (B3)	<input type="checkbox"/> Thin Muck Surface (C7)	<input type="checkbox"/> Crayfish Burrows (C8)
<input type="checkbox"/> Algal Mat or Crust (B4)	<input type="checkbox"/> Other (Explain in Remarks)	<input type="checkbox"/> Saturation Visible on Aerial Imagery (C9)
<input type="checkbox"/> Iron Deposits (B5)		<input type="checkbox"/> Stunted or Stressed Plants (D1)
<input type="checkbox"/> Inundation Visible on Aerial Imagery (B7)		<input type="checkbox"/> Geomorphic Position (D2)
<input type="checkbox"/> Water-Stained Leaves (B9)		<input type="checkbox"/> Shallow Aquitard (D3)
<input type="checkbox"/> Aquatic Fauna (B13)		<input type="checkbox"/> Microtopographic Relief (D4)
		<input type="checkbox"/> FAC-Neutral Test (D5)

Field Observations:

Surface Water Present? Yes ☒ No ☐ Depth (inches): 1
 Water Table Present? Yes ☒ No ☐ Depth (inches): 0
 Saturation Present? Yes ☒ No ☐ Depth (inches): 0
 (includes capillary fringe)

Wetland Hydrology Present? Yes ☒ No ☐

Describe Recorded Data (stream gauge, monitoring well, aerial photos, previous inspections), if available:

Remarks:

Seep wetland in sloped depression. Veg plots shaped to fit within wetland.

VEGETATION (Four Strata) – Use scientific names of plants.

 Sampling Point: W-E16

Tree Stratum (Plot size: <u>30'</u>)	Absolute % Cover	Dominant Species?	Indicator Status	Dominance Test worksheet:
1. _____	_____	_____	_____	Number of Dominant Species That Are OBL, FACW, or FAC: <u>1</u> (A)
2. _____	_____	_____	_____	Total Number of Dominant Species Across All Strata: <u>2*</u> (B)
3. _____	_____	_____	_____	Percent of Dominant Species That Are OBL, FACW, or FAC: <u>50</u> (A/B)
4. _____	_____	_____	_____	Prevalence Index worksheet: Total % Cover of: _____ Multiply by: OBL species _____ x 1 = _____ FACW species <u>55</u> x 2 = <u>110</u> FAC species _____ x 3 = _____ FACU species <u>45</u> x 4 = <u>180</u> UPL species _____ x 5 = _____ Column Totals: <u>100</u> (A) <u>290</u> (B) Prevalence Index = B/A = <u>2.9</u>
5. _____	_____	_____	_____	
6. _____	_____	_____	_____	
7. _____	_____	_____	_____	
<u>0</u> = Total Cover 50% of total cover: <u>0</u> 20% of total cover: <u>0</u>				Hydrophytic Vegetation Indicators: <input type="checkbox"/> 1 - Rapid Test for Hydrophytic Vegetation <input type="checkbox"/> 2 - Dominance Test is >50% <input checked="" type="checkbox"/> 3 - Prevalence Index is ≤3.0 ¹ <input type="checkbox"/> 4 - Morphological Adaptations ¹ (Provide supporting data in Remarks or on a separate sheet) <input type="checkbox"/> Problematic Hydrophytic Vegetation ¹ (Explain)
Sapling/Shrub Stratum (Plot size: <u>15'</u>)				
1. _____	_____	_____	_____	
2. _____	_____	_____	_____	
3. _____	_____	_____	_____	¹ Indicators of hydric soil and wetland hydrology must be present, unless disturbed or problematic.
4. _____	_____	_____	_____	
5. _____	_____	_____	_____	
6. _____	_____	_____	_____	
7. _____	_____	_____	_____	Definitions of Four Vegetation Strata: Tree – Woody plants, excluding vines, 3 in. (7.6 cm) or more in diameter at breast height (DBH), regardless of height. Sapling/Shrub – Woody plants, excluding vines, less than 3 in. DBH and greater than or equal to 3.28 ft (1 m) tall. Herb – All herbaceous (non-woody) plants, regardless of size, and woody plants less than 3.28 ft tall. Woody vine – All woody vines greater than 3.28 ft in height.
8. _____	_____	_____	_____	
9. _____	_____	_____	_____	
10. _____	_____	_____	_____	
<u>0</u> = Total Cover 50% of total cover: <u>0</u> 20% of total cover: <u>0</u>				Hydrophytic Vegetation Present? Yes <input checked="" type="checkbox"/> No _____
Herb Stratum (Plot size: <u>5'</u>)				
1. <u>Packera aurea</u>	<u>45</u>	<input checked="" type="checkbox"/>	<u>FACW</u>	
2. <u>Carex sp.</u>	<u>20</u>	<input checked="" type="checkbox"/>	<u>ND</u>	
3. <u>Impatiens capensis</u>	<u>10</u>		<u>FACW</u>	
4. _____	_____	_____	_____	
5. _____	_____	_____	_____	
6. _____	_____	_____	_____	
7. _____	_____	_____	_____	
8. _____	_____	_____	_____	
9. _____	_____	_____	_____	
10. _____	_____	_____	_____	
11. _____	_____	_____	_____	
<u>75</u> = Total Cover 50% of total cover: <u>37.5</u> 20% of total cover: <u>15</u>				
Woody Vine Stratum (Plot size: <u>15'</u>)				
1. <u>Rosa multiflora</u>	<u>45</u>	<input checked="" type="checkbox"/>	<u>FACU</u>	
2. _____	_____	_____	_____	
3. _____	_____	_____	_____	
4. _____	_____	_____	_____	
5. _____	_____	_____	_____	
<u>45</u> = Total Cover 50% of total cover: <u>22.5</u> 20% of total cover: <u>9</u>				

Remarks: (Include photo numbers here or on a separate sheet.)
 ND - Not Determined

 *Vegetation not identified down to species not included in dominance test or prevalence index.

SOIL

Sampling Point: W-E16

[illegible]

Wetland Photograph Page

Wetland ID W-E16 Date 04/29/2015



Photograph Direction SE

Comments:

WETLAND DETERMINATION DATA FORM – Eastern Mountains and Piedmont Region

Project/Site: MVP City/County: Nicholas Sampling Date: 04/29/2015
Applicant/Owner: MVP State: WV Sampling Point: W-E16-UP
Investigator(s): S Ryan, AJ Grech, H Heist Section, Township, Range: N/A
Landform (hillslope, terrace, etc.): Hillslope Local relief (concave, convex, none): Convex Slope (%): 8
Subregion (LRR or MLRA): LRRN Lat: 38.364373 Long: -80.614503 Datum: NAD 83
Soil Map Unit Name: Clifftop channery silt loam, 15 to 25 percent slopes (CID) NWI classification: None

Are climatic / hydrologic conditions on the site typical for this time of year? Yes ☒ No ☐ (If no, explain in Remarks.)
Are Vegetation ☐, Soil ☐, or Hydrology ☐ significantly disturbed? Are "Normal Circumstances" present? Yes ☒ No ☐
Are Vegetation ☐, Soil ☐, or Hydrology ☐ naturally problematic? (If needed, explain any answers in Remarks.)

SUMMARY OF FINDINGS – Attach site map showing sampling point locations, transects, important features, etc.

Hydrophytic Vegetation Present? Yes <input type="checkbox"/> No <input checked="" type="checkbox"/>	Is the Sampled Area within a Wetland? Yes <input type="checkbox"/> No <input checked="" type="checkbox"/>
Hydric Soil Present? Yes <input type="checkbox"/> No <input checked="" type="checkbox"/>	
Wetland Hydrology Present? Yes <input type="checkbox"/> No <input checked="" type="checkbox"/>	

Remarks:

Upland

HYDROLOGY

Wetland Hydrology Indicators:		Secondary Indicators (minimum of two required)
Primary Indicators (minimum of one is required; check all that apply)		
<input type="checkbox"/> Surface Water (A1)	<input type="checkbox"/> True Aquatic Plants (B14)	<input type="checkbox"/> Surface Soil Cracks (B6)
<input type="checkbox"/> High Water Table (A2)	<input type="checkbox"/> Hydrogen Sulfide Odor (C1)	<input type="checkbox"/> Sparsely Vegetated Concave Surface (B8)
<input type="checkbox"/> Saturation (A3)	<input type="checkbox"/> Oxidized Rhizospheres on Living Roots (C3)	<input type="checkbox"/> Drainage Patterns (B10)
<input type="checkbox"/> Water Marks (B1)	<input type="checkbox"/> Presence of Reduced Iron (C4)	<input type="checkbox"/> Moss Trim Lines (B16)
<input type="checkbox"/> Sediment Deposits (B2)	<input type="checkbox"/> Recent Iron Reduction in Tilled Soils (C6)	<input type="checkbox"/> Dry-Season Water Table (C2)
<input type="checkbox"/> Drift Deposits (B3)	<input type="checkbox"/> Thin Muck Surface (C7)	<input type="checkbox"/> Crayfish Burrows (C8)
<input type="checkbox"/> Algal Mat or Crust (B4)	<input type="checkbox"/> Other (Explain in Remarks)	<input type="checkbox"/> Saturation Visible on Aerial Imagery (C9)
<input type="checkbox"/> Iron Deposits (B5)		<input type="checkbox"/> Stunted or Stressed Plants (D1)
<input type="checkbox"/> Inundation Visible on Aerial Imagery (B7)		<input type="checkbox"/> Geomorphic Position (D2)
<input type="checkbox"/> Water-Stained Leaves (B9)		<input type="checkbox"/> Shallow Aquitard (D3)
<input type="checkbox"/> Aquatic Fauna (B13)		<input type="checkbox"/> Microtopographic Relief (D4)
		<input type="checkbox"/> FAC-Neutral Test (D5)

Field Observations:

Surface Water Present? Yes ☐ No ☒ Depth (inches):
Water Table Present? Yes ☐ No ☒ Depth (inches):
Saturation Present? Yes ☐ No ☒ Depth (inches): 0
(includes capillary fringe)

Wetland Hydrology Present? Yes ☐ No ☒

Describe Recorded Data (stream gauge, monitoring well, aerial photos, previous inspections), if available:

Remarks:

VEGETATION (Four Strata) – Use scientific names of plants.

 Sampling Point: W-E16-UP

Tree Stratum (Plot size: <u>30'</u>)	Absolute % Cover	Dominant Species?	Indicator Status	Dominance Test worksheet:
1. <u>Quercus alba</u>	<u>70</u>	<input checked="" type="checkbox"/>	<u>FACU</u>	Number of Dominant Species That Are OBL, FACW, or FAC: <u>2</u> (A)
2. <u>Acer rubrum</u>	<u>20</u>		<u>FAC</u>	Total Number of Dominant Species Across All Strata: <u>5</u> (B)
3. <u>Acer saccharum</u>	<u>25</u>	<input checked="" type="checkbox"/>	<u>FACU</u>	Percent of Dominant Species That Are OBL, FACW, or FAC: <u>40</u> (A/B)
4. _____	_____		_____	Prevalence Index worksheet: Total % Cover of: _____ Multiply by: OBL species _____ x 1 = _____ FACW species _____ x 2 = _____ FAC species _____ x 3 = _____ FACU species _____ x 4 = _____ UPL species _____ x 5 = _____ Column Totals: _____ (A) _____ (B) Prevalence Index = B/A = _____
5. _____	_____		_____	
6. _____	_____		_____	
7. _____	_____		_____	
8. _____	_____		_____	
<u>115</u> = Total Cover 50% of total cover: <u>57.5</u> 20% of total cover: <u>23</u>				Hydrophytic Vegetation Indicators: ___ 1 - Rapid Test for Hydrophytic Vegetation ___ 2 - Dominance Test is >50% ___ 3 - Prevalence Index is ≤3.0 ¹ ___ 4 - Morphological Adaptations ¹ (Provide supporting data in Remarks or on a separate sheet) ___ Problematic Hydrophytic Vegetation ¹ (Explain) ¹ Indicators of hydric soil and wetland hydrology must be present, unless disturbed or problematic.
Sapling/Shrub Stratum (Plot size: <u>15'</u>)				
1. <u>Rhododendron maximum</u>	<u>10</u>	<input checked="" type="checkbox"/>	<u>FAC</u>	
2. <u>Crataegus sp.</u>	<u>15</u>	<input checked="" type="checkbox"/>	<u>ND</u>	
3. _____	_____		_____	
4. _____	_____		_____	Definitions of Four Vegetation Strata: Tree – Woody plants, excluding vines, 3 in. (7.6 cm) or more in diameter at breast height (DBH), regardless of height. Sapling/Shrub – Woody plants, excluding vines, less than 3 in. DBH and greater than or equal to 3.28 ft (1 m) tall. Herb – All herbaceous (non-woody) plants, regardless of size, and woody plants less than 3.28 ft tall. Woody vine – All woody vines greater than 3.28 ft in height.
5. _____	_____		_____	
6. _____	_____		_____	
7. _____	_____		_____	
8. _____	_____		_____	
<u>25</u> = Total Cover 50% of total cover: <u>12.5</u> 20% of total cover: <u>5</u>				Hydrophytic Vegetation Present? Yes _____ No <input checked="" type="checkbox"/>
Herb Stratum (Plot size: <u>5'</u>)				
1. <u>Packera aurea</u>	<u>20</u>	<input checked="" type="checkbox"/>	<u>FACW</u>	
2. _____	_____		_____	
3. _____	_____		_____	
4. _____	_____		_____	Hydrophytic Vegetation Present? Yes _____ No <input checked="" type="checkbox"/>
5. _____	_____		_____	
6. _____	_____		_____	
7. _____	_____		_____	
8. _____	_____		_____	
<u>20</u> = Total Cover 50% of total cover: <u>10</u> 20% of total cover: <u>4</u>				Hydrophytic Vegetation Present? Yes _____ No <input checked="" type="checkbox"/>
Woody Vine Stratum (Plot size: <u>15'</u>)				
1. <u>Rosa multiflora</u>	<u>15</u>	<input checked="" type="checkbox"/>	<u>FACU</u>	
2. _____	_____		_____	
3. _____	_____		_____	
4. _____	_____		_____	Hydrophytic Vegetation Present? Yes _____ No <input checked="" type="checkbox"/>
5. _____	_____		_____	
<u>15</u> = Total Cover 50% of total cover: <u>7.5</u> 20% of total cover: <u>3</u>				
Remarks: (Include photo numbers here or on a separate sheet.) ND - Not Determined *Vegetation not identified down to species not included in dominance test.				

SOIL

Sampling Point: W-E16-UP

Profile Description: (Describe to the depth needed to document the indicator or confirm the absence of indicators.)								
Depth (inches)	Matrix		Redox Features				Texture	Remarks
	Color (moist)	%	Color (moist)	%	Type ¹	Loc ²		
0-10	10YR 3/2	100					SI/LO	
10-14	10YR 5/4	100					SI/LO	

¹Type: C=Concentration, D=Depletion, RM=Reduced Matrix, MS=Masked Sand Grains.

²Location: PL=Pore Lining, M=Matrix.

Hydric Soil Indicators:						Indicators for Problematic Hydric Soils³:		
<input type="checkbox"/> Histosol (A1)	<input type="checkbox"/> Dark Surface (S7)	<input type="checkbox"/> 2 cm Muck (A10) (MLRA 147)						
<input type="checkbox"/> Histic Epipedon (A2)	<input type="checkbox"/> Polyvalue Below Surface (S8) (MLRA 147, 148)	<input type="checkbox"/> Coast Prairie Redox (A16)						
<input type="checkbox"/> Black Histic (A3)	<input type="checkbox"/> Thin Dark Surface (S9) (MLRA 147, 148)	<input type="checkbox"/> (MLRA 147, 148)						
<input type="checkbox"/> Hydrogen Sulfide (A4)	<input type="checkbox"/> Loamy Gleyed Matrix (F2)	<input type="checkbox"/> Piedmont Floodplain Soils (F19)						
<input type="checkbox"/> Stratified Layers (A5)	<input type="checkbox"/> Depleted Matrix (F3)	<input type="checkbox"/> (MLRA 136, 147)						
<input type="checkbox"/> 2 cm Muck (A10) (LRR N)	<input type="checkbox"/> Redox Dark Surface (F6)	<input type="checkbox"/> Very Shallow Dark Surface (TF12)						
<input type="checkbox"/> Depleted Below Dark Surface (A11)	<input type="checkbox"/> Depleted Dark Surface (F7)	<input type="checkbox"/> Other (Explain in Remarks)						
<input type="checkbox"/> Thick Dark Surface (A12)	<input type="checkbox"/> Redox Depressions (F8)							
<input type="checkbox"/> Sandy Mucky Mineral (S1) (LRR N,	<input type="checkbox"/> Iron-Manganese Masses (F12) (LRR N,							
<input type="checkbox"/> MLRA 147, 148)	<input type="checkbox"/> MLRA 136)							
<input type="checkbox"/> Sandy Gleyed Matrix (S4)	<input type="checkbox"/> Umbric Surface (F13) (MLRA 136, 122)							
<input type="checkbox"/> Sandy Redox (S5)	<input type="checkbox"/> Piedmont Floodplain Soils (F19) (MLRA 148)							
<input type="checkbox"/> Stripped Matrix (S6)	<input type="checkbox"/> Red Parent Material (F21) (MLRA 127, 147)							

Restrictive Layer (if observed):

Type: Rock

Depth (inches): 14

Hydric Soil Present?

Yes _____ No ☒

Remarks:

USACE FILE NO./Project Name:	Mountain Valley Pipeline			COORDINATES:	Lat.	38.356737	Lon.	-80.631888
STREAM/SITE ID AND SITE DESCRIPTION: (% stream slope, watershed size {acreage}, unaltered or impairments)				W-F13, Timber Mat Crossing				
FORM OF MITIGATION:								
DATE:	8/10/2015		WEATHER CONDITIONS:	PRECIPITATION PAST 48 HRS:				
PART I - Wetland Indicators								
Impact Wetland ID:	Impact Wetland Classification	Impacts (acreage)	Mitigation Wetland Classification					
W-F13	Emergent	0.0394	Emergent					
Total Impact		0.0394						
PART II - Unit Scores								
Wetland Classification			Replacement Unit(s)					
Total Emergent			0.0394					
Total Scrub-Shrub			0					
Total Forested			0					
Total Open Water			0					

PART III - Advanced Mitigation	
Sustainable Determination Made on Advanced Mitigation (Y or N)	Y

Estimated ILF Costs
\$2,364.00

WETLAND DETERMINATION DATA FORM – Eastern Mountains and Piedmont Region

Project/Site: MVP City/County: Nicholas Sampling Date: 04/29/2015
 Applicant/Owner: MVP State: WV Sampling Point: W-F13
 Investigator(s): A. Flake, D. McCullough, E. Strohmaier Section, Township, Range: N/A
 Landform (hillslope, terrace, etc.): Valley Local relief (concave, convex, none): Convex Slope (%): 0-2%
 Subregion (LRR or MLRA): LRRN Lat: 38.356652 Long: -80.631802 Datum: NAD 83
 Soil Map Unit Name: Cotaco silt loam, 3 to 8 percent slopes NWI classification: None

Are climatic / hydrologic conditions on the site typical for this time of year? Yes ☒ No ☐ (If no, explain in Remarks.)
 Are Vegetation ☐, Soil ☐, or Hydrology ☐ significantly disturbed? Are "Normal Circumstances" present? Yes ☒ No ☐
 Are Vegetation ☐, Soil ☐, or Hydrology ☐ naturally problematic? (If needed, explain any answers in Remarks.)

SUMMARY OF FINDINGS – Attach site map showing sampling point locations, transects, important features, etc.

Hydrophytic Vegetation Present? Yes <input checked="" type="checkbox"/> No <input type="checkbox"/>	Hydic Soil Present? Yes <input checked="" type="checkbox"/> No <input type="checkbox"/>	Wetland Hydrology Present? Yes <input checked="" type="checkbox"/> No <input type="checkbox"/>	Is the Sampled Area within a Wetland? Yes <input checked="" type="checkbox"/> No <input type="checkbox"/>
Remarks: Cowardin Code: PEM HGM: Slope WT: RPWWN			

HYDROLOGY

Wetland Hydrology Indicators: <u>Primary Indicators (minimum of one is required; check all that apply)</u> <input type="checkbox"/> Surface Water (A1) <input type="checkbox"/> True Aquatic Plants (B14) <input type="checkbox"/> High Water Table (A2) <input type="checkbox"/> Hydrogen Sulfide Odor (C1) <input checked="" type="checkbox"/> Saturation (A3) <input checked="" type="checkbox"/> Oxidized Rhizospheres on Living Roots (C3) <input type="checkbox"/> Water Marks (B1) <input type="checkbox"/> Presence of Reduced Iron (C4) <input type="checkbox"/> Sediment Deposits (B2) <input type="checkbox"/> Recent Iron Reduction in Tilled Soils (C6) <input type="checkbox"/> Drift Deposits (B3) <input type="checkbox"/> Thin Muck Surface (C7) <input type="checkbox"/> Algal Mat or Crust (B4) <input type="checkbox"/> Other (Explain in Remarks) <input type="checkbox"/> Iron Deposits (B5) <input type="checkbox"/> Inundation Visible on Aerial Imagery (B7) <input type="checkbox"/> Water-Stained Leaves (B9) <input type="checkbox"/> Aquatic Fauna (B13)		<u>Secondary Indicators (minimum of two required)</u> <input type="checkbox"/> Surface Soil Cracks (B6) <input type="checkbox"/> Sparsely Vegetated Concave Surface (B8) <input type="checkbox"/> Drainage Patterns (B10) <input type="checkbox"/> Moss Trim Lines (B16) <input type="checkbox"/> Dry-Season Water Table (C2) <input type="checkbox"/> Crayfish Burrows (C8) <input type="checkbox"/> Saturation Visible on Aerial Imagery (C9) <input type="checkbox"/> Stunted or Stressed Plants (D1) <input type="checkbox"/> Geomorphic Position (D2) <input type="checkbox"/> Shallow Aquitard (D3) <input type="checkbox"/> Microtopographic Relief (D4) <input checked="" type="checkbox"/> FAC-Neutral Test (D5)
Field Observations: Surface Water Present? Yes <input type="checkbox"/> No <input checked="" type="checkbox"/> Depth (inches): _____ Water Table Present? Yes <input type="checkbox"/> No <input checked="" type="checkbox"/> Depth (inches): _____ Saturation Present? Yes <input checked="" type="checkbox"/> No <input type="checkbox"/> Depth (inches): <u>0"</u> (includes capillary fringe)	Wetland Hydrology Present? Yes <input checked="" type="checkbox"/> No <input type="checkbox"/>	
Describe Recorded Data (stream gauge, monitoring well, aerial photos, previous inspections), if available: Remarks: Soil appears to be disturbed due to farm activities - contains gravel Shared upland plot with W-F12		

VEGETATION (Four Strata) – Use scientific names of plants.

 Sampling Point: W-F13

Tree Stratum (Plot size: <u>30'</u>)	Absolute % Cover	Dominant Species?	Indicator Status	Dominance Test worksheet:
1. _____	_____	_____	_____	Number of Dominant Species That Are OBL, FACW, or FAC: <u>3</u> (A)
2. _____	_____	_____	_____	Total Number of Dominant Species Across All Strata: <u>4*</u> (B)
3. _____	_____	_____	_____	Percent of Dominant Species That Are OBL, FACW, or FAC: <u>75%</u> (A/B)
4. _____	_____	_____	_____	Prevalence Index worksheet: Total % Cover of: _____ Multiply by: OBL species _____ x 1 = _____ FACW species _____ x 2 = _____ FAC species _____ x 3 = _____ FACU species _____ x 4 = _____ UPL species _____ x 5 = _____ Column Totals: _____ (A) _____ (B) Prevalence Index = B/A = _____
5. _____	_____	_____	_____	
6. _____	_____	_____	_____	
7. _____	_____	_____	_____	
$\frac{0}{100} = \text{Total Cover}$ 50% of total cover: <u>0</u> 20% of total cover: <u>0</u>				
Sapling/Shrub Stratum (Plot size: <u>15'</u>)				Hydrophytic Vegetation Indicators: <input type="checkbox"/> 1 - Rapid Test for Hydrophytic Vegetation <input checked="" type="checkbox"/> 2 - Dominance Test is >50% <input type="checkbox"/> 3 - Prevalence Index is ≤3.0 ¹ <input type="checkbox"/> 4 - Morphological Adaptations ¹ (Provide supporting data in Remarks or on a separate sheet) <input type="checkbox"/> Problematic Hydrophytic Vegetation ¹ (Explain)
1. _____	_____	_____	_____	
2. _____	_____	_____	_____	
3. _____	_____	_____	_____	
4. _____	_____	_____	_____	
$\frac{0}{100} = \text{Total Cover}$ 50% of total cover: <u>0</u> 20% of total cover: <u>0</u>				¹ Indicators of hydric soil and wetland hydrology must be present, unless disturbed or problematic.
Herb Stratum (Plot size: <u>5'</u>)				
1. <u>Carex lurida</u>	<u>20</u>	<input checked="" type="checkbox"/>	<u>OBL</u>	
2. <u>Juncus effusus</u>	<u>20</u>	<input checked="" type="checkbox"/>	<u>FACW</u>	
3. <u>Agrostis stolouifeta</u>	<u>20</u>	<input checked="" type="checkbox"/>	<u>FACW</u>	
4. <u>Trifolium repens</u>	<u>20</u>	<input checked="" type="checkbox"/>	<u>FACU</u>	Definitions of Four Vegetation Strata: Tree – Woody plants, excluding vines, 3 in. (7.6 cm) or more in diameter at breast height (DBH), regardless of height. Sapling/Shrub – Woody plants, excluding vines, less than 3 in. DBH and greater than or equal to 3.28 ft (1 m) tall. Herb – All herbaceous (non-woody) plants, regardless of size, and woody plants less than 3.28 ft tall. Woody vine – All woody vines greater than 3.28 ft in height.
5. <u>Ranunculus sp.</u>	<u>20</u>	<input checked="" type="checkbox"/>	<u>ND</u>	
6. _____	_____	_____	_____	
7. _____	_____	_____	_____	
8. _____	_____	_____	_____	
$\frac{100}{100} = \text{Total Cover}$ 50% of total cover: <u>50</u> 20% of total cover: <u>20</u>				Hydrophytic Vegetation Present? Yes <input checked="" type="checkbox"/> No _____
Woody Vine Stratum (Plot size: <u>15'</u>)				
1. _____	_____	_____	_____	
2. _____	_____	_____	_____	
3. _____	_____	_____	_____	
$\frac{0}{100} = \text{Total Cover}$ 50% of total cover: <u>0</u> 20% of total cover: <u>0</u>				
Remarks: (Include photo numbers here or on a separate sheet.) ND - not determined *Not identified to species level, not included in dominance test				

SOIL

Sampling Point: W-F13

[illegible]

Wetland Photograph Page

Wetland ID W-F13 Date 04/29/2015



Photograph Direction East

Comments:

WETLAND DETERMINATION DATA FORM – Eastern Mountains and Piedmont Region

Project/Site: MVP City/County: Nicholas Sampling Date: 04/29/2015
Applicant/Owner: MVP State: WV Sampling Point: W-F13/14/15 UPL
Investigator(s): A. Flake, D. McCullough, E. Strohmaier Section, Township, Range: N/A
Landform (hillslope, terrace, etc.): Hillslope Local relief (concave, convex, none): Concave Slope (%): 0-3%
Subregion (LRR or MLRA): LRRN Lat: 38.357001 Long: -80.632288 Datum: NAD 83
Soil Map Unit Name: Cotaco silt loam, 3 to 8 percent slopes NWI classification: None

Are climatic / hydrologic conditions on the site typical for this time of year? Yes ☒ No ☐ (If no, explain in Remarks.)
Are Vegetation ☐, Soil ☐, or Hydrology ☐ significantly disturbed? Are "Normal Circumstances" present? Yes ☒ No ☐
Are Vegetation ☐, Soil ☐, or Hydrology ☐ naturally problematic? (If needed, explain any answers in Remarks.)

SUMMARY OF FINDINGS – Attach site map showing sampling point locations, transects, important features, etc.

Hydrophytic Vegetation Present? Yes <input type="checkbox"/> No <input checked="" type="checkbox"/>	Is the Sampled Area within a Wetland? Yes <input type="checkbox"/> No <input checked="" type="checkbox"/>
Hydric Soil Present? Yes <input type="checkbox"/> No <input checked="" type="checkbox"/>	
Wetland Hydrology Present? Yes <input type="checkbox"/> No <input checked="" type="checkbox"/>	

Remarks:

Upland

HYDROLOGY

Wetland Hydrology Indicators:		Secondary Indicators (minimum of two required)
Primary Indicators (minimum of one is required; check all that apply)		
<input type="checkbox"/> Surface Water (A1)	<input type="checkbox"/> True Aquatic Plants (B14)	<input type="checkbox"/> Surface Soil Cracks (B6)
<input type="checkbox"/> High Water Table (A2)	<input type="checkbox"/> Hydrogen Sulfide Odor (C1)	<input type="checkbox"/> Sparsely Vegetated Concave Surface (B8)
<input type="checkbox"/> Saturation (A3)	<input type="checkbox"/> Oxidized Rhizospheres on Living Roots (C3)	<input type="checkbox"/> Drainage Patterns (B10)
<input type="checkbox"/> Water Marks (B1)	<input type="checkbox"/> Presence of Reduced Iron (C4)	<input type="checkbox"/> Moss Trim Lines (B16)
<input type="checkbox"/> Sediment Deposits (B2)	<input type="checkbox"/> Recent Iron Reduction in Tilled Soils (C6)	<input type="checkbox"/> Dry-Season Water Table (C2)
<input type="checkbox"/> Drift Deposits (B3)	<input type="checkbox"/> Thin Muck Surface (C7)	<input type="checkbox"/> Crayfish Burrows (C8)
<input type="checkbox"/> Algal Mat or Crust (B4)	<input type="checkbox"/> Other (Explain in Remarks)	<input type="checkbox"/> Saturation Visible on Aerial Imagery (C9)
<input type="checkbox"/> Iron Deposits (B5)		<input type="checkbox"/> Stunted or Stressed Plants (D1)
<input type="checkbox"/> Inundation Visible on Aerial Imagery (B7)		<input type="checkbox"/> Geomorphic Position (D2)
<input type="checkbox"/> Water-Stained Leaves (B9)		<input type="checkbox"/> Shallow Aquitard (D3)
<input type="checkbox"/> Aquatic Fauna (B13)		<input type="checkbox"/> Microtopographic Relief (D4)
		<input type="checkbox"/> FAC-Neutral Test (D5)

Field Observations:

Surface Water Present? Yes ☐ No ☒ Depth (inches):
Water Table Present? Yes ☐ No ☒ Depth (inches):
Saturation Present? Yes ☐ No ☒ Depth (inches):
(includes capillary fringe)

Wetland Hydrology Present? Yes ☐ No ☒

Describe Recorded Data (stream gauge, monitoring well, aerial photos, previous inspections), if available:

Remarks:

VEGETATION (Four Strata) – Use scientific names of plants.

 Sampling Point: W-F13/14/15 UPL

Tree Stratum (Plot size: <u>30'</u>)	Absolute % Cover	Dominant Species?	Indicator Status	Dominance Test worksheet:
1. _____	_____	_____	_____	Number of Dominant Species That Are OBL, FACW, or FAC: <u>0</u> (A)
2. _____	_____	_____	_____	Total Number of Dominant Species Across All Strata: <u>3</u> (B)
3. _____	_____	_____	_____	Percent of Dominant Species That Are OBL, FACW, or FAC: <u>0%</u> (A/B)
4. _____	_____	_____	_____	Prevalence Index worksheet: Total % Cover of: _____ Multiply by: OBL species _____ x 1 = _____ FACW species _____ x 2 = _____ FAC species _____ x 3 = _____ FACU species _____ x 4 = _____ UPL species _____ x 5 = _____ Column Totals: _____ (A) _____ (B) Prevalence Index = B/A = _____
5. _____	_____	_____	_____	
6. _____	_____	_____	_____	
7. _____	_____	_____	_____	
$\frac{0}{100} = \text{Total Cover}$ 50% of total cover: <u>0</u> 20% of total cover: <u>0</u>				Hydrophytic Vegetation Indicators: ___ 1 - Rapid Test for Hydrophytic Vegetation ___ 2 - Dominance Test is >50% ___ 3 - Prevalence Index is $\leq 3.0^1$ ___ 4 - Morphological Adaptations ¹ (Provide supporting data in Remarks or on a separate sheet) ___ Problematic Hydrophytic Vegetation ¹ (Explain) ¹ Indicators of hydric soil and wetland hydrology must be present, unless disturbed or problematic.
Sapling/Shrub Stratum (Plot size: <u>15'</u>)				
1. _____	_____	_____	_____	
2. _____	_____	_____	_____	
3. _____	_____	_____	_____	Definitions of Four Vegetation Strata: Tree – Woody plants, excluding vines, 3 in. (7.6 cm) or more in diameter at breast height (DBH), regardless of height. Sapling/Shrub – Woody plants, excluding vines, less than 3 in. DBH and greater than or equal to 3.28 ft (1 m) tall. Herb – All herbaceous (non-woody) plants, regardless of size, and woody plants less than 3.28 ft tall. Woody vine – All woody vines greater than 3.28 ft in height.
4. _____	_____	_____	_____	
5. _____	_____	_____	_____	
6. _____	_____	_____	_____	
$\frac{0}{100} = \text{Total Cover}$ 50% of total cover: <u>0</u> 20% of total cover: <u>0</u>				Hydrophytic Vegetation Present? Yes _____ No <u>✓</u>
Herb Stratum (Plot size: <u>5'</u>)				
1. <u>Taraxicum officinale</u>	<u>10</u>	<u>UPL</u>		
2. <u>Plantago lanceolata</u>	<u>30</u>	<u>✓</u>	<u>UPL</u>	
3. <u>Poa compressa</u>	<u>20</u>	<u>✓</u>	<u>FACU</u>	Hydrophytic Vegetation Present? Yes _____ No <u>✓</u>
4. <u>Violet sp.</u>	<u>5</u>	<u>ND</u>		
5. <u>Anthoxanthum odoratum</u>	<u>20</u>	<u>✓</u>	<u>FACU</u>	
6. <u>Trifolium repens</u>	<u>15</u>	<u>FACU</u>		
$\frac{100}{100} = \text{Total Cover}$ 50% of total cover: <u>50</u> 20% of total cover: <u>20</u>				Hydrophytic Vegetation Present? Yes _____ No <u>✓</u>
Woody Vine Stratum (Plot size: <u>15'</u>)				
1. _____	_____	_____	_____	
2. _____	_____	_____	_____	
3. _____	_____	_____	_____	Hydrophytic Vegetation Present? Yes _____ No <u>✓</u>
4. _____	_____	_____	_____	
5. _____	_____	_____	_____	
6. _____	_____	_____	_____	
$\frac{0}{100} = \text{Total Cover}$ 50% of total cover: <u>0</u> 20% of total cover: <u>0</u>				Hydrophytic Vegetation Present? Yes _____ No <u>✓</u>
Remarks: (Include photo numbers here or on a separate sheet.) <u>ND - Not determined</u>				

SOIL

Sampling Point: W-F13/14/15 UP

[illegible]

USACE FILE NO./Project Name:	Mountain Valley Pipeline		COORDINATES:	Lat.	38.356528	Lon.	-80.632264
STREAM/SITE ID AND SITE DESCRIPTION: (% stream slope, watershed size {acreage}, unaltered or impairments)			W-F12, Timber Mat Crossing				
FORM OF MITIGATION:							
DATE:	8/10/2015	WEATHER CONDITIONS:	PRECIPITATION PAST 48 HRS:				

PART I - Wetland Indicators			
Impact Wetland ID:	Impact Wetland Classification	Impacts (acreage)	Mitigation Wetland Classification
W-F12	Emergent	0.0576	Emergent
Total Impact		0.0576	
PART II - Unit Scores			
Wetland Classification		Replacement Unit(s)	
Total Emergent		0.0576	
Total Scrub-Shrub		0	
Total Forested		0	
Total Open Water		0	

PART III - Advanced Mitigation	
Sustainable Determination Made on Advanced Mitigation (Y or N)	Y

Estimated ILF Costs
\$3,456.00

WETLAND DETERMINATION DATA FORM – Eastern Mountains and Piedmont Region

Project/Site: MVP City/County: Nicholas Sampling Date: 04/29/2015
Applicant/Owner: MVP State: WV Sampling Point: W-F12
Investigator(s): A. Flake, D. McCullough, E. Strohmaier Section, Township, Range: N/A
Landform (hillslope, terrace, etc.): Valley Local relief (concave, convex, none): Convex Slope (%): 0
Subregion (LRR or MLRA): LRRN Lat: 38.355308 Long: -80.631996 Datum: NAD 83
Soil Map Unit Name: Buchanan loam, 15 to 25 percent slopes NWI classification: None

Are climatic / hydrologic conditions on the site typical for this time of year? Yes ☒ No ☐ (If no, explain in Remarks.)
Are Vegetation ☐, Soil ☐, or Hydrology ☐ significantly disturbed? Are "Normal Circumstances" present? Yes ☒ No ☐
Are Vegetation ☐, Soil ☐, or Hydrology ☐ naturally problematic? (If needed, explain any answers in Remarks.)

SUMMARY OF FINDINGS – Attach site map showing sampling point locations, transects, important features, etc.

Hydrophytic Vegetation Present? Yes <input checked="" type="checkbox"/> No <input type="checkbox"/>	Is the Sampled Area within a Wetland? Yes <input checked="" type="checkbox"/> No <input type="checkbox"/>
Hydric Soil Present? Yes <input checked="" type="checkbox"/> No <input type="checkbox"/>	
Wetland Hydrology Present? Yes <input checked="" type="checkbox"/> No <input type="checkbox"/>	

Remarks:

Cowardin Code: PEM

HGM: Slope

WT: RPWWD

HYDROLOGY

Wetland Hydrology Indicators:		Secondary Indicators (minimum of two required)
Primary Indicators (minimum of one is required; check all that apply)		
<input type="checkbox"/> Surface Water (A1)	<input type="checkbox"/> True Aquatic Plants (B14)	<input type="checkbox"/> Surface Soil Cracks (B6)
<input type="checkbox"/> High Water Table (A2)	<input type="checkbox"/> Hydrogen Sulfide Odor (C1)	<input type="checkbox"/> Sparsely Vegetated Concave Surface (B8)
<input checked="" type="checkbox"/> Saturation (A3)	<input checked="" type="checkbox"/> Oxidized Rhizospheres on Living Roots (C3)	<input type="checkbox"/> Drainage Patterns (B10)
<input type="checkbox"/> Water Marks (B1)	<input type="checkbox"/> Presence of Reduced Iron (C4)	<input type="checkbox"/> Moss Trim Lines (B16)
<input type="checkbox"/> Sediment Deposits (B2)	<input type="checkbox"/> Recent Iron Reduction in Tilled Soils (C6)	<input type="checkbox"/> Dry-Season Water Table (C2)
<input type="checkbox"/> Drift Deposits (B3)	<input type="checkbox"/> Thin Muck Surface (C7)	<input type="checkbox"/> Crayfish Burrows (C8)
<input type="checkbox"/> Algal Mat or Crust (B4)	<input type="checkbox"/> Other (Explain in Remarks)	<input type="checkbox"/> Saturation Visible on Aerial Imagery (C9)
<input type="checkbox"/> Iron Deposits (B5)		<input type="checkbox"/> Stunted or Stressed Plants (D1)
<input type="checkbox"/> Inundation Visible on Aerial Imagery (B7)		<input type="checkbox"/> Geomorphic Position (D2)
<input type="checkbox"/> Water-Stained Leaves (B9)		<input type="checkbox"/> Shallow Aquitard (D3)
<input type="checkbox"/> Aquatic Fauna (B13)		<input type="checkbox"/> Microtopographic Relief (D4)
		<input checked="" type="checkbox"/> FAC-Neutral Test (D5)

Field Observations:

Surface Water Present? Yes ☐ No ☒ Depth (inches):
Water Table Present? Yes ☐ No ☒ Depth (inches):
Saturation Present? Yes ☒ No ☐ Depth (inches): 5"
(includes capillary fringe)

Wetland Hydrology Present? Yes ☒ No ☐

Describe Recorded Data (stream gauge, monitoring well, aerial photos, previous inspections), if available:

Remarks:

VEGETATION (Four Strata) – Use scientific names of plants.

 Sampling Point: W-F12

Tree Stratum (Plot size: <u>30'</u>)	Absolute % Cover	Dominant Species?	Indicator Status	
1. _____	_____	_____	_____	Dominance Test worksheet: Number of Dominant Species That Are OBL, FACW, or FAC: <u>2</u> (A) Total Number of Dominant Species Across All Strata: <u>3</u> (B) Percent of Dominant Species That Are OBL, FACW, or FAC: <u>66%</u> (A/B)
2. _____	_____	_____	_____	
3. _____	_____	_____	_____	
4. _____	_____	_____	_____	
5. _____	_____	_____	_____	
6. _____	_____	_____	_____	
7. _____	_____	_____	_____	
<u>0</u> = Total Cover 50% of total cover: <u>0</u> 20% of total cover: <u>0</u>				Prevalence Index worksheet: Total % Cover of: _____ Multiply by: OBL species _____ x 1 = _____ FACW species _____ x 2 = _____ FAC species _____ x 3 = _____ FACU species _____ x 4 = _____ UPL species _____ x 5 = _____ Column Totals: _____ (A) _____ (B) Prevalence Index = B/A = _____
Sapling/Shrub Stratum (Plot size: <u>15'</u>)				
1. _____	_____	_____	_____	
2. _____	_____	_____	_____	
3. _____	_____	_____	_____	
4. _____	_____	_____	_____	
5. _____	_____	_____	_____	
6. _____	_____	_____	_____	
7. _____	_____	_____	_____	
8. _____	_____	_____	_____	
9. _____	_____	_____	_____	
<u>0</u> = Total Cover 50% of total cover: <u>0</u> 20% of total cover: <u>0</u>				Hydrophytic Vegetation Indicators: <u> </u> 1 - Rapid Test for Hydrophytic Vegetation <input checked="" type="checkbox"/> 2 - Dominance Test is >50% <u> </u> 3 - Prevalence Index is ≤3.0 ¹ <u> </u> 4 - Morphological Adaptations ¹ (Provide supporting data in Remarks or on a separate sheet) <u> </u> Problematic Hydrophytic Vegetation ¹ (Explain)
Herb Stratum (Plot size: <u>5'</u>)				
1. <u>Juncus effusus</u>	<u>15</u>	_____	<u>FACW</u>	
2. <u>Carex lurida</u>	<u>25</u>	<input checked="" type="checkbox"/>	<u>OBL</u>	
3. <u>Eleocharis tenuis</u>	<u>25</u>	<input checked="" type="checkbox"/>	<u>FACW</u>	
4. <u>Trifolium repens</u>	<u>20</u>	<input checked="" type="checkbox"/>	<u>FACU</u>	
5. _____	_____	_____	_____	
6. _____	_____	_____	_____	
7. _____	_____	_____	_____	
8. _____	_____	_____	_____	
9. _____	_____	_____	_____	
10. _____	_____	_____	_____	
11. _____	_____	_____	_____	
<u>85</u> = Total Cover 50% of total cover: <u>42.5</u> 20% of total cover: <u>17</u>				Definitions of Four Vegetation Strata: Tree – Woody plants, excluding vines, 3 in. (7.6 cm) or more in diameter at breast height (DBH), regardless of height. Sapling/Shrub – Woody plants, excluding vines, less than 3 in. DBH and greater than or equal to 3.28 ft (1 m) tall. Herb – All herbaceous (non-woody) plants, regardless of size, and woody plants less than 3.28 ft tall. Woody vine – All woody vines greater than 3.28 ft in height.
Woody Vine Stratum (Plot size: <u>15'</u>)				
1. _____	_____	_____	_____	
2. _____	_____	_____	_____	
3. _____	_____	_____	_____	
4. _____	_____	_____	_____	
5. _____	_____	_____	_____	
<u>0</u> = Total Cover 50% of total cover: <u>0</u> 20% of total cover: <u>0</u>				Hydrophytic Vegetation Present? Yes <input checked="" type="checkbox"/> No _____
Remarks: (Include photo numbers here or on a separate sheet.)				

SOIL

Sampling Point: W-F12

[illegible]

Wetland Photograph Page

Wetland ID W-F12 Date 04/29/2015



Photograph Direction NE

Comments:

WETLAND DETERMINATION DATA FORM – Eastern Mountains and Piedmont Region

Project/Site: MVP City/County: Nicholas Sampling Date: 04/29/2015
Applicant/Owner: MVP State: WV Sampling Point: W-F12 UPL
Investigator(s): A. Flake, D. McCullough, E. Strohmaier Section, Township, Range: N/A
Landform (hillslope, terrace, etc.): Hillslope Local relief (concave, convex, none): Concave Slope (%): 3-5%
Subregion (LRR or MLRA): LRRN Lat: 38.355344 Long: -80.63193 Datum: NAD 83
Soil Map Unit Name: Buchanan loam, 15 to 25 percent slopes NWI classification: None

Are climatic / hydrologic conditions on the site typical for this time of year? Yes ☒ No ☐ (If no, explain in Remarks.)
Are Vegetation ☐, Soil ☐, or Hydrology ☐ significantly disturbed? Are "Normal Circumstances" present? Yes ☒ No ☐
Are Vegetation ☐, Soil ☐, or Hydrology ☐ naturally problematic? (If needed, explain any answers in Remarks.)

SUMMARY OF FINDINGS – Attach site map showing sampling point locations, transects, important features, etc.

Hydrophytic Vegetation Present? Yes <input type="checkbox"/> No <input checked="" type="checkbox"/>	Is the Sampled Area within a Wetland? Yes <input type="checkbox"/> No <input checked="" type="checkbox"/>
Hydric Soil Present? Yes <input type="checkbox"/> No <input checked="" type="checkbox"/>	
Wetland Hydrology Present? Yes <input type="checkbox"/> No <input checked="" type="checkbox"/>	

Remarks:

Upland

HYDROLOGY

Wetland Hydrology Indicators:		Secondary Indicators (minimum of two required)
Primary Indicators (minimum of one is required; check all that apply)		
<input type="checkbox"/> Surface Water (A1)	<input type="checkbox"/> True Aquatic Plants (B14)	<input type="checkbox"/> Surface Soil Cracks (B6)
<input type="checkbox"/> High Water Table (A2)	<input type="checkbox"/> Hydrogen Sulfide Odor (C1)	<input type="checkbox"/> Sparsely Vegetated Concave Surface (B8)
<input type="checkbox"/> Saturation (A3)	<input type="checkbox"/> Oxidized Rhizospheres on Living Roots (C3)	<input type="checkbox"/> Drainage Patterns (B10)
<input type="checkbox"/> Water Marks (B1)	<input type="checkbox"/> Presence of Reduced Iron (C4)	<input type="checkbox"/> Moss Trim Lines (B16)
<input type="checkbox"/> Sediment Deposits (B2)	<input type="checkbox"/> Recent Iron Reduction in Tilled Soils (C6)	<input type="checkbox"/> Dry-Season Water Table (C2)
<input type="checkbox"/> Drift Deposits (B3)	<input type="checkbox"/> Thin Muck Surface (C7)	<input type="checkbox"/> Crayfish Burrows (C8)
<input type="checkbox"/> Algal Mat or Crust (B4)	<input type="checkbox"/> Other (Explain in Remarks)	<input type="checkbox"/> Saturation Visible on Aerial Imagery (C9)
<input type="checkbox"/> Iron Deposits (B5)		<input type="checkbox"/> Stunted or Stressed Plants (D1)
<input type="checkbox"/> Inundation Visible on Aerial Imagery (B7)		<input type="checkbox"/> Geomorphic Position (D2)
<input type="checkbox"/> Water-Stained Leaves (B9)		<input type="checkbox"/> Shallow Aquitard (D3)
<input type="checkbox"/> Aquatic Fauna (B13)		<input type="checkbox"/> Microtopographic Relief (D4)
		<input type="checkbox"/> FAC-Neutral Test (D5)

Field Observations:

Surface Water Present? Yes ☐ No ☒ Depth (inches):
Water Table Present? Yes ☐ No ☒ Depth (inches):
Saturation Present? Yes ☐ No ☒ Depth (inches):
(includes capillary fringe)

Wetland Hydrology Present? Yes ☐ No ☒

Describe Recorded Data (stream gauge, monitoring well, aerial photos, previous inspections), if available:

Remarks:

VEGETATION (Four Strata) – Use scientific names of plants.

 Sampling Point: W-F12 UPL

Tree Stratum (Plot size: <u>30'</u>)	Absolute % Cover	Dominant Species?	Indicator Status	Dominance Test worksheet:
1. _____	_____	_____	_____	Number of Dominant Species That Are OBL, FACW, or FAC: <u>0</u> (A)
2. _____	_____	_____	_____	Total Number of Dominant Species Across All Strata: <u>3</u> (B)
3. _____	_____	_____	_____	Percent of Dominant Species That Are OBL, FACW, or FAC: <u>0%</u> (A/B)
4. _____	_____	_____	_____	Prevalence Index worksheet: Total % Cover of: _____ Multiply by: OBL species _____ x 1 = _____ FACW species _____ x 2 = _____ FAC species _____ x 3 = _____ FACU species _____ x 4 = _____ UPL species _____ x 5 = _____ Column Totals: _____ (A) _____ (B) Prevalence Index = B/A = _____
5. _____	_____	_____	_____	
6. _____	_____	_____	_____	
7. _____	_____	_____	_____	
$\frac{0}{100} = \text{Total Cover}$ 50% of total cover: <u>0</u> 20% of total cover: <u>0</u>				
Sapling/Shrub Stratum (Plot size: <u>15'</u>)				Hydrophytic Vegetation Indicators: <input type="checkbox"/> 1 - Rapid Test for Hydrophytic Vegetation <input type="checkbox"/> 2 - Dominance Test is >50% <input type="checkbox"/> 3 - Prevalence Index is $\leq 3.0^1$ <input type="checkbox"/> 4 - Morphological Adaptations ¹ (Provide supporting data in Remarks or on a separate sheet) <input type="checkbox"/> Problematic Hydrophytic Vegetation ¹ (Explain)
1. _____	_____	_____	_____	
2. _____	_____	_____	_____	
3. _____	_____	_____	_____	
4. _____	_____	_____	_____	
$\frac{0}{100} = \text{Total Cover}$ 50% of total cover: <u>0</u> 20% of total cover: <u>0</u>				¹ Indicators of hydric soil and wetland hydrology must be present, unless disturbed or problematic.
Herb Stratum (Plot size: <u>5'</u>)				
1. <u>Poa compressa</u>	<u>15</u>		<u>FACU</u>	
2. <u>Taraxicum officinale</u>	<u>5</u>		<u>UPL</u>	
3. <u>Anthoxanthum odoratum</u>	<u>25</u>	<input checked="" type="checkbox"/>	<u>FACU</u>	
4. <u>Trifolium repens</u>	<u>30</u>	<input checked="" type="checkbox"/>	<u>FACU</u>	Definitions of Four Vegetation Strata: Tree – Woody plants, excluding vines, 3 in. (7.6 cm) or more in diameter at breast height (DBH), regardless of height. Sapling/Shrub – Woody plants, excluding vines, less than 3 in. DBH and greater than or equal to 3.28 ft (1 m) tall. Herb – All herbaceous (non-woody) plants, regardless of size, and woody plants less than 3.28 ft tall. Woody vine – All woody vines greater than 3.28 ft in height.
5. <u>Plantago lanceolata</u>	<u>25</u>	<input checked="" type="checkbox"/>	<u>UPL</u>	
6. _____	_____	_____	_____	
7. _____	_____	_____	_____	
8. _____	_____	_____	_____	
$\frac{100}{100} = \text{Total Cover}$ 50% of total cover: <u>50</u> 20% of total cover: <u>20</u>				Hydrophytic Vegetation Present? Yes _____ No <input checked="" type="checkbox"/>
Woody Vine Stratum (Plot size: <u>15'</u>)				
1. _____	_____	_____	_____	
2. _____	_____	_____	_____	
3. _____	_____	_____	_____	
$\frac{0}{100} = \text{Total Cover}$ 50% of total cover: <u>0</u> 20% of total cover: <u>0</u>				
Remarks: (Include photo numbers here or on a separate sheet.)				

SOIL

Sampling Point: W-F12 UPL

[illegible]

USACE FILE NO./Project Name:	Mountain Valley Pipeline			COORDINATES:	Lat.	38.35568	Lon.	-80.633383
STREAM/SITE ID AND SITE DESCRIPTION: (% stream slope, watershed size {acreage}, unaltered or impairments)				W-F11, Timber Mat Crossing				
FORM OF MITIGATION:								
DATE:	8/10/2015		WEATHER CONDITIONS:	PRECIPITATION PAST 48 HRS:				
PART I - Wetland Indicators								
Impact Wetland ID:	Impact Wetland Classification	Impacts (acreage)	Mitigation Wetland Classification					
W-F11	Emergent	0.0652	Emergent					
Total Impact		0.0652						
PART II - Unit Scores								
Wetland Classification			Replacement Unit(s)					
Total Emergent			0.0652					
Total Scrub-Shrub			0					
Total Forested			0					
Total Open Water			0					

PART III - Advanced Mitigation	
Sustainable Determination Made on Advanced Mitigation (Y or N)	Y

Estimated ILF Costs
\$3,912.00

WETLAND DETERMINATION DATA FORM – Eastern Mountains and Piedmont Region

Project/Site: MVP City/County: Nicholas Sampling Date: 04/28/2015
Applicant/Owner: MVP State: WV Sampling Point: W-F11
Investigator(s): A. Flake, D. McCullough, E. Strohmaier Section, Township, Range: N/A
Landform (hillslope, terrace, etc.): Valley Local relief (concave, convex, none): Convex Slope (%): 0-3%
Subregion (LRR or MLRA): LRRN Lat: 38.355586 Long: -80.633524 Datum: NAD 83
Soil Map Unit Name: Elkins silt loam, drained NWI classification: None

Are climatic / hydrologic conditions on the site typical for this time of year? Yes ☒ No ☐ (If no, explain in Remarks.)
Are Vegetation ☐, Soil ☐, or Hydrology ☐ significantly disturbed? Are "Normal Circumstances" present? Yes ☒ No ☐
Are Vegetation ☐, Soil ☐, or Hydrology ☐ naturally problematic? (If needed, explain any answers in Remarks.)

SUMMARY OF FINDINGS – Attach site map showing sampling point locations, transects, important features, etc.

Hydrophytic Vegetation Present? Yes <input checked="" type="checkbox"/> No <input type="checkbox"/>	Is the Sampled Area within a Wetland? Yes <input checked="" type="checkbox"/> No <input type="checkbox"/>
Hydric Soil Present? Yes <input checked="" type="checkbox"/> No <input type="checkbox"/>	
Wetland Hydrology Present? Yes <input checked="" type="checkbox"/> No <input type="checkbox"/>	

Remarks:

Cowardin Code: PEM

HGM: slope

WT: RPWWN

HYDROLOGY

Wetland Hydrology Indicators:		Secondary Indicators (minimum of two required)
<u>Primary Indicators (minimum of one is required; check all that apply)</u>		<input type="checkbox"/> Surface Soil Cracks (B6)
<input checked="" type="checkbox"/> Surface Water (A1)	<input type="checkbox"/> True Aquatic Plants (B14)	<input type="checkbox"/> Sparsely Vegetated Concave Surface (B8)
<input checked="" type="checkbox"/> High Water Table (A2)	<input type="checkbox"/> Hydrogen Sulfide Odor (C1)	<input type="checkbox"/> Drainage Patterns (B10)
<input checked="" type="checkbox"/> Saturation (A3)	<input checked="" type="checkbox"/> Oxidized Rhizospheres on Living Roots (C3)	<input type="checkbox"/> Moss Trim Lines (B16)
<input type="checkbox"/> Water Marks (B1)	<input type="checkbox"/> Presence of Reduced Iron (C4)	<input type="checkbox"/> Dry-Season Water Table (C2)
<input type="checkbox"/> Sediment Deposits (B2)	<input type="checkbox"/> Recent Iron Reduction in Tilled Soils (C6)	<input type="checkbox"/> Crayfish Burrows (C8)
<input type="checkbox"/> Drift Deposits (B3)	<input type="checkbox"/> Thin Muck Surface (C7)	<input type="checkbox"/> Saturation Visible on Aerial Imagery (C9)
<input type="checkbox"/> Algal Mat or Crust (B4)	<input type="checkbox"/> Other (Explain in Remarks)	<input type="checkbox"/> Stunted or Stressed Plants (D1)
<input type="checkbox"/> Iron Deposits (B5)		<input type="checkbox"/> Geomorphic Position (D2)
<input type="checkbox"/> Inundation Visible on Aerial Imagery (B7)		<input type="checkbox"/> Shallow Aquitard (D3)
<input type="checkbox"/> Water-Stained Leaves (B9)		<input type="checkbox"/> Microtopographic Relief (D4)
<input type="checkbox"/> Aquatic Fauna (B13)		<input checked="" type="checkbox"/> FAC-Neutral Test (D5)

Field Observations:

Surface Water Present? Yes ☒ No ☐ Depth (inches): 0"
Water Table Present? Yes ☒ No ☐ Depth (inches): 0"
Saturation Present? Yes ☒ No ☐ Depth (inches): 0"
(includes capillary fringe)

Wetland Hydrology Present? Yes ☒ No ☐

Describe Recorded Data (stream gauge, monitoring well, aerial photos, previous inspections), if available:

Remarks:

VEGETATION (Four Strata) – Use scientific names of plants.

 Sampling Point: W-F11

Tree Stratum (Plot size: <u>30'</u>)	Absolute % Cover	Dominant Species?	Indicator Status	Dominance Test worksheet:
1. _____	_____	_____	_____	Number of Dominant Species That Are OBL, FACW, or FAC: <u>3</u> (A)
2. _____	_____	_____	_____	Total Number of Dominant Species Across All Strata: <u>3*</u> (B)
3. _____	_____	_____	_____	Percent of Dominant Species That Are OBL, FACW, or FAC: <u>100%</u> (A/B)
4. _____	_____	_____	_____	Prevalence Index worksheet: Total % Cover of: _____ Multiply by: OBL species _____ x 1 = _____ FACW species _____ x 2 = _____ FAC species _____ x 3 = _____ FACU species _____ x 4 = _____ UPL species _____ x 5 = _____ Column Totals: _____ (A) _____ (B) Prevalence Index = B/A = _____
5. _____	_____	_____	_____	
6. _____	_____	_____	_____	
7. _____	_____	_____	_____	
_____ = Total Cover 50% of total cover: <u>0</u> 20% of total cover: <u>0</u>				
Sapling/Shrub Stratum (Plot size: <u>15'</u>)				Hydrophytic Vegetation Indicators: ___ 1 - Rapid Test for Hydrophytic Vegetation <input checked="" type="checkbox"/> 2 - Dominance Test is >50% ___ 3 - Prevalence Index is ≤3.0 ¹ ___ 4 - Morphological Adaptations ¹ (Provide supporting data in Remarks or on a separate sheet) ___ Problematic Hydrophytic Vegetation ¹ (Explain) ¹ Indicators of hydric soil and wetland hydrology must be present, unless disturbed or problematic.
1. _____	_____	_____	_____	
2. _____	_____	_____	_____	
3. _____	_____	_____	_____	
4. _____	_____	_____	_____	
_____ = Total Cover 50% of total cover: <u>0</u> 20% of total cover: <u>0</u>				Definitions of Four Vegetation Strata: Tree – Woody plants, excluding vines, 3 in. (7.6 cm) or more in diameter at breast height (DBH), regardless of height. Sapling/Shrub – Woody plants, excluding vines, less than 3 in. DBH and greater than or equal to 3.28 ft (1 m) tall. Herb – All herbaceous (non-woody) plants, regardless of size, and woody plants less than 3.28 ft tall. Woody vine – All woody vines greater than 3.28 ft in height.
Herb Stratum (Plot size: <u>5'</u>)				
1. <u>Juncus effusus</u>	<u>30</u>	<input checked="" type="checkbox"/>	<u>FACW</u>	
2. <u>Carex lurida</u>	<u>30</u>	<input checked="" type="checkbox"/>	<u>OBL</u>	
3. <u>*Alopecurus sp.</u>	<u>20</u>	<input checked="" type="checkbox"/>	<u>ND</u>	
4. <u>Eleocharis obtusa</u>	<u>20</u>	<input checked="" type="checkbox"/>	<u>OBL</u>	
5. _____	_____	_____	_____	Hydrophytic Vegetation Present? Yes <input checked="" type="checkbox"/> No _____
6. _____	_____	_____	_____	
7. _____	_____	_____	_____	
8. _____	_____	_____	_____	
9. _____	_____	_____	_____	
_____ = Total Cover 50% of total cover: <u>50</u> 20% of total cover: <u>20</u>				Woody Vine Stratum (Plot size: <u>15'</u>)
1. _____	_____	_____	_____	
2. _____	_____	_____	_____	
3. _____	_____	_____	_____	
4. _____	_____	_____	_____	
_____ = Total Cover 50% of total cover: <u>0</u> 20% of total cover: <u>0</u>				
Remarks: (Include photo numbers here or on a separate sheet.) ND - Not determined *Not identified to species level, not included in dominance test				

SOIL

Sampling Point: W-F11

[illegible]

Wetland Photograph Page

Wetland ID W-F11 Date 04/28/2015



Photograph Direction West

Comments:

WETLAND DETERMINATION DATA FORM – Eastern Mountains and Piedmont Region

Project/Site: MVP City/County: Nicholas Sampling Date: 04/28/2015
Applicant/Owner: MVP State: WV Sampling Point: W-F11 UP
Investigator(s): A. Flake, D. McCullough, E. Strohmaier Section, Township, Range: N/A
Landform (hillslope, terrace, etc.): Hillslope Local relief (concave, convex, none): Concave Slope (%): 3-5%
Subregion (LRR or MLRA): LRRN Lat: 38.355538 Long: -80.633488 Datum: NAD 83
Soil Map Unit Name: Elkins silt loam, drained NWI classification: None

Are climatic / hydrologic conditions on the site typical for this time of year? Yes ☒ No ☐ (If no, explain in Remarks.)
Are Vegetation ☐, Soil ☐, or Hydrology ☐ significantly disturbed? Are "Normal Circumstances" present? Yes ☒ No ☐
Are Vegetation ☐, Soil ☐, or Hydrology ☐ naturally problematic? (If needed, explain any answers in Remarks.)

SUMMARY OF FINDINGS – Attach site map showing sampling point locations, transects, important features, etc.

Hydrophytic Vegetation Present? Yes <input type="checkbox"/> No <input checked="" type="checkbox"/>	Is the Sampled Area within a Wetland? Yes <input type="checkbox"/> No <input checked="" type="checkbox"/>
Hydric Soil Present? Yes <input checked="" type="checkbox"/> No <input type="checkbox"/>	
Wetland Hydrology Present? Yes <input type="checkbox"/> No <input checked="" type="checkbox"/>	

Remarks:

Upland

HYDROLOGY

Wetland Hydrology Indicators:		Secondary Indicators (minimum of two required)
Primary Indicators (minimum of one is required; check all that apply)		
<input type="checkbox"/> Surface Water (A1)	<input type="checkbox"/> True Aquatic Plants (B14)	<input type="checkbox"/> Surface Soil Cracks (B6)
<input type="checkbox"/> High Water Table (A2)	<input type="checkbox"/> Hydrogen Sulfide Odor (C1)	<input type="checkbox"/> Sparsely Vegetated Concave Surface (B8)
<input type="checkbox"/> Saturation (A3)	<input type="checkbox"/> Oxidized Rhizospheres on Living Roots (C3)	<input type="checkbox"/> Drainage Patterns (B10)
<input type="checkbox"/> Water Marks (B1)	<input type="checkbox"/> Presence of Reduced Iron (C4)	<input type="checkbox"/> Moss Trim Lines (B16)
<input type="checkbox"/> Sediment Deposits (B2)	<input type="checkbox"/> Recent Iron Reduction in Tilled Soils (C6)	<input type="checkbox"/> Dry-Season Water Table (C2)
<input type="checkbox"/> Drift Deposits (B3)	<input type="checkbox"/> Thin Muck Surface (C7)	<input type="checkbox"/> Crayfish Burrows (C8)
<input type="checkbox"/> Algal Mat or Crust (B4)	<input type="checkbox"/> Other (Explain in Remarks)	<input type="checkbox"/> Saturation Visible on Aerial Imagery (C9)
<input type="checkbox"/> Iron Deposits (B5)		<input type="checkbox"/> Stunted or Stressed Plants (D1)
<input type="checkbox"/> Inundation Visible on Aerial Imagery (B7)		<input type="checkbox"/> Geomorphic Position (D2)
<input type="checkbox"/> Water-Stained Leaves (B9)		<input type="checkbox"/> Shallow Aquitard (D3)
<input type="checkbox"/> Aquatic Fauna (B13)		<input type="checkbox"/> Microtopographic Relief (D4)
		<input type="checkbox"/> FAC-Neutral Test (D5)

Field Observations:

Surface Water Present? Yes ☐ No ☒ Depth (inches): _____
Water Table Present? Yes ☐ No ☒ Depth (inches): _____
Saturation Present? Yes ☐ No ☒ Depth (inches): _____
(includes capillary fringe)

Wetland Hydrology Present? Yes ☐ No ☒

Describe Recorded Data (stream gauge, monitoring well, aerial photos, previous inspections), if available:

Remarks:

VEGETATION (Four Strata) – Use scientific names of plants.

 Sampling Point: W-F11 UP

Tree Stratum (Plot size: <u>30'</u>)	Absolute % Cover	Dominant Species?	Indicator Status	
1. _____	_____	_____	_____	Dominance Test worksheet: Number of Dominant Species That Are OBL, FACW, or FAC: <u>0</u> (A) Total Number of Dominant Species Across All Strata: <u>5</u> (B) Percent of Dominant Species That Are OBL, FACW, or FAC: <u>0%</u> (A/B)
2. _____	_____	_____	_____	
3. _____	_____	_____	_____	
4. _____	_____	_____	_____	
5. _____	_____	_____	_____	
6. _____	_____	_____	_____	
7. _____	_____	_____	_____	
<u>0</u> = Total Cover 50% of total cover: <u>0</u> 20% of total cover: <u>0</u>				Prevalence Index worksheet: Total % Cover of: _____ Multiply by: OBL species _____ x 1 = _____ FACW species _____ x 2 = _____ FAC species _____ x 3 = _____ FACU species _____ x 4 = _____ UPL species _____ x 5 = _____ Column Totals: _____ (A) _____ (B) Prevalence Index = B/A = _____
Sapling/Shrub Stratum (Plot size: <u>15'</u>)				
1. _____	_____	_____	_____	
2. _____	_____	_____	_____	
3. _____	_____	_____	_____	
4. _____	_____	_____	_____	
5. _____	_____	_____	_____	
6. _____	_____	_____	_____	
7. _____	_____	_____	_____	
8. _____	_____	_____	_____	
9. _____	_____	_____	_____	
<u>0</u> = Total Cover 50% of total cover: <u>0</u> 20% of total cover: <u>0</u>				Hydrophytic Vegetation Indicators: ___ 1 - Rapid Test for Hydrophytic Vegetation ___ 2 - Dominance Test is >50% ___ 3 - Prevalence Index is ≤3.0 ¹ ___ 4 - Morphological Adaptations ¹ (Provide supporting data in Remarks or on a separate sheet) ___ Problematic Hydrophytic Vegetation ¹ (Explain) ¹ Indicators of hydric soil and wetland hydrology must be present, unless disturbed or problematic.
Herb Stratum (Plot size: <u>5'</u>)				
1. Taraxicum officinale	10	✓	UPL	
2. Plantago lanceolata	10	✓	UPL	
3. Trifolium repens	10	✓	FACU	
4. Anthoxanthum odoratum	10	✓	FACU	
5. Poa compressa	30	✓	FACU	
6. _____	_____	_____	_____	
7. _____	_____	_____	_____	
8. _____	_____	_____	_____	
9. _____	_____	_____	_____	
10. _____	_____	_____	_____	
11. _____	_____	_____	_____	
<u>70</u> = Total Cover 50% of total cover: <u>35</u> 20% of total cover: <u>14</u>				Definitions of Four Vegetation Strata: Tree – Woody plants, excluding vines, 3 in. (7.6 cm) or more in diameter at breast height (DBH), regardless of height. Sapling/Shrub – Woody plants, excluding vines, less than 3 in. DBH and greater than or equal to 3.28 ft (1 m) tall. Herb – All herbaceous (non-woody) plants, regardless of size, and woody plants less than 3.28 ft tall. Woody vine – All woody vines greater than 3.28 ft in height.
Woody Vine Stratum (Plot size: <u>15'</u>)				
1. _____	_____	_____	_____	
2. _____	_____	_____	_____	
3. _____	_____	_____	_____	
4. _____	_____	_____	_____	
5. _____	_____	_____	_____	
<u>0</u> = Total Cover 50% of total cover: <u>0</u> 20% of total cover: <u>0</u>				Hydrophytic Vegetation Present? Yes _____ No <u>✓</u>
Remarks: (Include photo numbers here or on a separate sheet.)				

SOIL

Sampling Point: W-F11 UP

[illegible]

USACE FILE NO./Project Name:	Mountain Valley Pipeline			COORDINATES:	Lat.	38.355273	Lon.	-80.633811
STREAM/SITE ID AND SITE DESCRIPTION: (% stream slope, watershed size {acreage}, unaltered or impairments)				W-K23, Pipeline ROW				
FORM OF MITIGATION:								
DATE:	8/10/2015		WEATHER CONDITIONS:	PRECIPITATION PAST 48 HRS:				
PART I - Wetland Indicators								
Impact Wetland ID:	Impact Wetland Classification	Impacts (acreage)	Mitigation Wetland Classification					
W-K23	Emergent	0.0489	Emergent					
Total Impact		0.0489						
PART II - Unit Scores								
Wetland Classification			Replacement Unit(s)					
Total Emergent			0.0489					
Total Scrub-Shrub			0					
Total Forested			0					
Total Open Water			0					

PART III - Advanced Mitigation	
Sustainable Determination Made on Advanced Mitigation (Y or N)	Y

Estimated ILF Costs
\$2,934.00

WETLAND DETERMINATION DATA FORM – Eastern Mountains and Piedmont Region

Project/Site: MVP City/County: Nicholas Sampling Date: 04/25/2015
Applicant/Owner: MVP State: WV Sampling Point: W-K23
Investigator(s): J. Hart, B. Czeck, N. Katsiaficas Section, Township, Range: N/A
Landform (hillslope, terrace, etc.): Hillslope Local relief (concave, convex, none): Concave Slope (%): 2
Subregion (LRR or MLRA): LRRN Lat: 38.355106 Long: -80.63376 Datum: NAD 83
Soil Map Unit Name: Clifftop channery silt loam, 35 to 70 percent slopes NWI classification: None

Are climatic / hydrologic conditions on the site typical for this time of year? Yes ☒ No ☐ (If no, explain in Remarks.)
Are Vegetation ☐, Soil ☐, or Hydrology ☐ significantly disturbed? Are "Normal Circumstances" present? Yes ☒ No ☐
Are Vegetation ☐, Soil ☐, or Hydrology ☐ naturally problematic? (If needed, explain any answers in Remarks.)

SUMMARY OF FINDINGS – Attach site map showing sampling point locations, transects, important features, etc.

Hydrophytic Vegetation Present? Yes <input checked="" type="checkbox"/> No <input type="checkbox"/> Hydric Soil Present? Yes <input checked="" type="checkbox"/> No <input type="checkbox"/> Wetland Hydrology Present? Yes <input checked="" type="checkbox"/> No <input type="checkbox"/>	Is the Sampled Area within a Wetland? Yes <input checked="" type="checkbox"/> No <input type="checkbox"/>
---	---

Remarks:

Cowardin Code: PEM HGM: Slope WT: RPWWN

Information listed on this form represents the data collected in 2015. The wetland was revisited on 10/11/2019. Presence of wetland hydrology, hydrophytic vegetation, and hydric soils was confirmed using the USACE EMP Regional Supplement delineation methodology.

HYDROLOGY

Wetland Hydrology Indicators:		Secondary Indicators (minimum of two required)
Primary Indicators (minimum of one is required; check all that apply)		
<input type="checkbox"/> Surface Water (A1)	<input type="checkbox"/> True Aquatic Plants (B14)	<input type="checkbox"/> Surface Soil Cracks (B6)
<input checked="" type="checkbox"/> High Water Table (A2)	<input type="checkbox"/> Hydrogen Sulfide Odor (C1)	<input type="checkbox"/> Sparsely Vegetated Concave Surface (B8)
<input checked="" type="checkbox"/> Saturation (A3)	<input checked="" type="checkbox"/> Oxidized Rhizospheres on Living Roots (C3)	<input type="checkbox"/> Drainage Patterns (B10)
<input type="checkbox"/> Water Marks (B1)	<input type="checkbox"/> Presence of Reduced Iron (C4)	<input type="checkbox"/> Moss Trim Lines (B16)
<input type="checkbox"/> Sediment Deposits (B2)	<input type="checkbox"/> Recent Iron Reduction in Tilled Soils (C6)	<input type="checkbox"/> Dry-Season Water Table (C2)
<input type="checkbox"/> Drift Deposits (B3)	<input type="checkbox"/> Thin Muck Surface (C7)	<input type="checkbox"/> Crayfish Burrows (C8)
<input type="checkbox"/> Algal Mat or Crust (B4)	<input type="checkbox"/> Other (Explain in Remarks)	<input type="checkbox"/> Saturation Visible on Aerial Imagery (C9)
<input type="checkbox"/> Iron Deposits (B5)		<input type="checkbox"/> Stunted or Stressed Plants (D1)
<input type="checkbox"/> Inundation Visible on Aerial Imagery (B7)		<input type="checkbox"/> Geomorphic Position (D2)
<input type="checkbox"/> Water-Stained Leaves (B9)		<input type="checkbox"/> Shallow Aquitard (D3)
<input type="checkbox"/> Aquatic Fauna (B13)		<input type="checkbox"/> Microtopographic Relief (D4)
		<input checked="" type="checkbox"/> FAC-Neutral Test (D5)

Field Observations:

Surface Water Present? Yes ☐ No ☒ Depth (inches):
Water Table Present? Yes ☒ No ☐ Depth (inches): 11
Saturation Present? Yes ☒ No ☐ Depth (inches): 6
(includes capillary fringe)

Wetland Hydrology Present? Yes ☒ No ☐

Describe Recorded Data (stream gauge, monitoring well, aerial photos, previous inspections), if available:

Remarks:

Standing water in vicinity of sample plot

VEGETATION (Four Strata) – Use scientific names of plants.

 Sampling Point: W-K23

Tree Stratum (Plot size: <u>30'</u>)	Absolute % Cover	Dominant Species?	Indicator Status	
1. _____	_____	_____	_____	Dominance Test worksheet: Number of Dominant Species That Are OBL, FACW, or FAC: <u>2</u> (A) Total Number of Dominant Species Across All Strata: <u>2</u> (B) Percent of Dominant Species That Are OBL, FACW, or FAC: <u>100</u> (A/B)
2. _____	_____	_____	_____	
3. _____	_____	_____	_____	
4. _____	_____	_____	_____	
5. _____	_____	_____	_____	
6. _____	_____	_____	_____	
7. _____	_____	_____	_____	
<u>0</u> = Total Cover 50% of total cover: <u>0</u> 20% of total cover: <u>0</u>				Prevalence Index worksheet: <u> </u> Total % Cover of: <u> </u> Multiply by: OBL species <u> </u> x 1 = <u> </u> FACW species <u> </u> x 2 = <u> </u> FAC species <u> </u> x 3 = <u> </u> FACU species <u> </u> x 4 = <u> </u> UPL species <u> </u> x 5 = <u> </u> Column Totals: <u> </u> (A) <u> </u> (B) Prevalence Index = B/A = <u> </u>
Sapling/Shrub Stratum (Plot size: <u>15'</u>)				
1. _____	_____	_____	_____	
2. _____	_____	_____	_____	
3. _____	_____	_____	_____	
4. _____	_____	_____	_____	
5. _____	_____	_____	_____	
6. _____	_____	_____	_____	
7. _____	_____	_____	_____	
8. _____	_____	_____	_____	
9. _____	_____	_____	_____	
<u>0</u> = Total Cover 50% of total cover: <u>0</u> 20% of total cover: <u>0</u>				Hydrophytic Vegetation Indicators: <input checked="" type="checkbox"/> 1 - Rapid Test for Hydrophytic Vegetation <input checked="" type="checkbox"/> 2 - Dominance Test is >50% <u> </u> 3 - Prevalence Index is ≤3.0 ¹ <u> </u> 4 - Morphological Adaptations ¹ (Provide supporting data in Remarks or on a separate sheet) <u> </u> Problematic Hydrophytic Vegetation ¹ (Explain)
Herb Stratum (Plot size: <u>5'</u>)				
1. <u>Scirpus cyperinus</u>	<u>35</u>	<input checked="" type="checkbox"/>	<u>FACW</u>	
2. <u>Juncus effusus</u>	<u>30</u>	<input checked="" type="checkbox"/>	<u>FACW</u>	
3. <u>Packera aurea</u>	<u>5</u>	_____	<u>FACW</u>	
4. <u>Phleum pratense</u>	<u>5</u>	_____	<u>FACU</u>	
5. <u>Eleocharis tenuis</u>	<u>5</u>	_____	<u>FACW</u>	
6. _____	_____	_____	_____	
7. _____	_____	_____	_____	
8. _____	_____	_____	_____	
9. _____	_____	_____	_____	
10. _____	_____	_____	_____	
11. _____	_____	_____	_____	
<u>80</u> = Total Cover 50% of total cover: <u>40</u> 20% of total cover: <u>16</u>				Definitions of Four Vegetation Strata: Tree – Woody plants, excluding vines, 3 in. (7.6 cm) or more in diameter at breast height (DBH), regardless of height. Sapling/Shrub – Woody plants, excluding vines, less than 3 in. DBH and greater than or equal to 3.28 ft (1 m) tall. Herb – All herbaceous (non-woody) plants, regardless of size, and woody plants less than 3.28 ft tall. Woody vine – All woody vines greater than 3.28 ft in height.
Woody Vine Stratum (Plot size: <u>15'</u>)				
1. _____	_____	_____	_____	
2. _____	_____	_____	_____	
3. _____	_____	_____	_____	
4. _____	_____	_____	_____	
5. _____	_____	_____	_____	
<u>0</u> = Total Cover 50% of total cover: <u>0</u> 20% of total cover: <u>0</u>				
Remarks: (Include photo numbers here or on a separate sheet.) Remaining cover in herb stratum is bare ground.				Hydrophytic Vegetation Present? Yes <input checked="" type="checkbox"/> No _____

SOIL

Sampling Point: W-K23

[illegible]

Wetland Photograph Page

Wetland ID W-K23



Photograph Direction North

Date: 04/25/2015

Comments: 2015 wetland delineation.



Photograph Direction NE

Date: 10/11/19

Comments: 2019 wetland delineation confirmation.

WETLAND DETERMINATION DATA FORM – Eastern Mountains and Piedmont Region

Project/Site: MVP City/County: Nicholas Sampling Date: 04/25/2015
Applicant/Owner: MVP State: WV Sampling Point: W-K23 UP
Investigator(s): J. Hart, B. Czeck, N. Katsiaficas Section, Township, Range: N/A
Landform (hillslope, terrace, etc.): Hillslope Local relief (concave, convex, none): Convex Slope (%): 5
Subregion (LRR or MLRA): LRRN Lat: 38.355098 Long: -80.633805 Datum: NAD 83
Soil Map Unit Name: Clifftop channery silt loam, 35 to 70 percent slopes NWI classification: None

Are climatic / hydrologic conditions on the site typical for this time of year? Yes ☒ No ☐ (If no, explain in Remarks.)
Are Vegetation ☐, Soil ☐, or Hydrology ☐ significantly disturbed? Are "Normal Circumstances" present? Yes ☒ No ☐
Are Vegetation ☐, Soil ☐, or Hydrology ☐ naturally problematic? (If needed, explain any answers in Remarks.)

SUMMARY OF FINDINGS – Attach site map showing sampling point locations, transects, important features, etc.

Hydrophytic Vegetation Present? Yes <input type="checkbox"/> No <input checked="" type="checkbox"/>	Is the Sampled Area within a Wetland? Yes <input type="checkbox"/> No <input checked="" type="checkbox"/>
Hydric Soil Present? Yes <input type="checkbox"/> No <input checked="" type="checkbox"/>	
Wetland Hydrology Present? Yes <input type="checkbox"/> No <input checked="" type="checkbox"/>	

Remarks:

Upland

Upland plot occurs just upslope of PEM slope wetland which exists at toe of slope. Paired plot with W-K23.

HYDROLOGY

Wetland Hydrology Indicators:		Secondary Indicators (minimum of two required)
Primary Indicators (minimum of one is required; check all that apply)		<input type="checkbox"/> Surface Soil Cracks (B6)
<input type="checkbox"/> Surface Water (A1)	<input type="checkbox"/> True Aquatic Plants (B14)	<input type="checkbox"/> Sparsely Vegetated Concave Surface (B8)
<input type="checkbox"/> High Water Table (A2)	<input type="checkbox"/> Hydrogen Sulfide Odor (C1)	<input type="checkbox"/> Drainage Patterns (B10)
<input type="checkbox"/> Saturation (A3)	<input type="checkbox"/> Oxidized Rhizospheres on Living Roots (C3)	<input type="checkbox"/> Moss Trim Lines (B16)
<input type="checkbox"/> Water Marks (B1)	<input type="checkbox"/> Presence of Reduced Iron (C4)	<input type="checkbox"/> Dry-Season Water Table (C2)
<input type="checkbox"/> Sediment Deposits (B2)	<input type="checkbox"/> Recent Iron Reduction in Tilled Soils (C6)	<input type="checkbox"/> Crayfish Burrows (C8)
<input type="checkbox"/> Drift Deposits (B3)	<input type="checkbox"/> Thin Muck Surface (C7)	<input type="checkbox"/> Saturation Visible on Aerial Imagery (C9)
<input type="checkbox"/> Algal Mat or Crust (B4)	<input type="checkbox"/> Other (Explain in Remarks)	<input type="checkbox"/> Stunted or Stressed Plants (D1)
<input type="checkbox"/> Iron Deposits (B5)		<input type="checkbox"/> Geomorphic Position (D2)
<input type="checkbox"/> Inundation Visible on Aerial Imagery (B7)		<input type="checkbox"/> Shallow Aquitard (D3)
<input type="checkbox"/> Water-Stained Leaves (B9)		<input type="checkbox"/> Microtopographic Relief (D4)
<input type="checkbox"/> Aquatic Fauna (B13)		<input type="checkbox"/> FAC-Neutral Test (D5)

Field Observations:

Surface Water Present? Yes ☐ No ☒ Depth (inches):
Water Table Present? Yes ☐ No ☒ Depth (inches):
Saturation Present? Yes ☐ No ☒ Depth (inches):
(includes capillary fringe)

Wetland Hydrology Present? Yes ☐ No ☒

Describe Recorded Data (stream gauge, monitoring well, aerial photos, previous inspections), if available:

Remarks:

No hydrology

VEGETATION (Four Strata) – Use scientific names of plants.

 Sampling Point: W-K23 UP

Tree Stratum (Plot size: <u>30'</u>)	Absolute % Cover	Dominant Species?	Indicator Status	
1. _____	_____	_____	_____	Dominance Test worksheet: Number of Dominant Species That Are OBL, FACW, or FAC: <u>0</u> (A) Total Number of Dominant Species Across All Strata: <u>2</u> (B) Percent of Dominant Species That Are OBL, FACW, or FAC: <u>0</u> (A/B)
2. _____	_____	_____	_____	
3. _____	_____	_____	_____	
4. _____	_____	_____	_____	
5. _____	_____	_____	_____	
6. _____	_____	_____	_____	
7. _____	_____	_____	_____	
<u>0</u> = Total Cover 50% of total cover: <u>0</u> 20% of total cover: <u>0</u>				Prevalence Index worksheet: <u> </u> Total % Cover of: <u> </u> Multiply by: OBL species <u> </u> x 1 = <u> </u> FACW species <u> </u> x 2 = <u> </u> FAC species <u> </u> x 3 = <u> </u> FACU species <u> </u> x 4 = <u> </u> UPL species <u> </u> x 5 = <u> </u> Column Totals: <u> </u> (A) <u> </u> (B) Prevalence Index = B/A = <u> </u>
Sapling/Shrub Stratum (Plot size: <u>15'</u>)				
1. _____	_____	_____	_____	
2. _____	_____	_____	_____	
3. _____	_____	_____	_____	
4. _____	_____	_____	_____	
5. _____	_____	_____	_____	
6. _____	_____	_____	_____	
7. _____	_____	_____	_____	
8. _____	_____	_____	_____	
9. _____	_____	_____	_____	
<u>0</u> = Total Cover 50% of total cover: <u>0</u> 20% of total cover: <u>0</u>				Hydrophytic Vegetation Indicators: <u> </u> 1 - Rapid Test for Hydrophytic Vegetation <u> </u> 2 - Dominance Test is >50% <u> </u> 3 - Prevalence Index is ≤3.0 ¹ <u> </u> 4 - Morphological Adaptations ¹ (Provide supporting data in Remarks or on a separate sheet) <u> </u> Problematic Hydrophytic Vegetation ¹ (Explain)
Herb Stratum (Plot size: <u>5'</u>)				
1. <u>Phleum pratense</u>	<u>25</u>	<u>✓</u>	<u>FACU</u>	
2. <u>Andropogon virginicus</u>	<u>20</u>	<u>✓</u>	<u>FACU</u>	
3. <u>Juncus effusus</u>	<u>10</u>	_____	<u>FACW</u>	
4. <u>Scirpus cyperinus</u>	<u>10</u>	_____	<u>FACW</u>	
5. <u>Plantago lanceolata</u>	<u>5</u>	_____	<u>UPL</u>	
6. <u>Potentilla simplex</u>	<u>5</u>	_____	<u>FACU</u>	
7. _____	_____	_____	_____	
8. _____	_____	_____	_____	
9. _____	_____	_____	_____	
10. _____	_____	_____	_____	
11. _____	_____	_____	_____	
<u>75</u> = Total Cover 50% of total cover: <u>37.5</u> 20% of total cover: <u>15</u>				Definitions of Four Vegetation Strata: Tree – Woody plants, excluding vines, 3 in. (7.6 cm) or more in diameter at breast height (DBH), regardless of height. Sapling/Shrub – Woody plants, excluding vines, less than 3 in. DBH and greater than or equal to 3.28 ft (1 m) tall. Herb – All herbaceous (non-woody) plants, regardless of size, and woody plants less than 3.28 ft tall. Woody vine – All woody vines greater than 3.28 ft in height.
Woody Vine Stratum (Plot size: <u>15'</u>)				
1. _____	_____	_____	_____	
2. _____	_____	_____	_____	
3. _____	_____	_____	_____	
4. _____	_____	_____	_____	
5. _____	_____	_____	_____	
<u>0</u> = Total Cover 50% of total cover: <u>0</u> 20% of total cover: <u>0</u>				
Hydrophytic Vegetation Present? Yes <u> </u> No <u>✓</u>				
Remarks: (Include photo numbers here or on a separate sheet.) Remaining cover in herb stratum is bare ground.				

SOIL

Sampling Point: W-K23 UP

[illegible]

USACE FILE NO./Project Name:	Mountain Valley Pipeline			COORDINATES:	Lat.	38.354644	Lon.	-80.634586
STREAM/SITE ID AND SITE DESCRIPTION: (% stream slope, watershed size {acreage}, unaltered or impairments)				W-K20, Timber Mat Crossing				
FORM OF MITIGATION:								
DATE:	8/10/2015		WEATHER CONDITIONS:	PRECIPITATION PAST 48 HRS:				
PART I - Wetland Indicators								
Impact Wetland ID:	Impact Wetland Classification	Impacts (acreage)	Mitigation Wetland Classification					
W-K20	Emergent	0.01	Emergent					
Total Impact		0.01						
PART II - Unit Scores								
Wetland Classification			Replacement Unit(s)					
Total Emergent			0.01					
Total Scrub-Shrub			0					
Total Forested			0					
Total Open Water			0					

PART III - Advanced Mitigation	
Sustainable Determination Made on Advanced Mitigation (Y or N)	Y

Estimated ILF Costs
\$600.00

WETLAND DETERMINATION DATA FORM – Eastern Mountains and Piedmont Region

Project/Site: MVP City/County: Nicholas Sampling Date: 04/25/2015
Applicant/Owner: MVP State: WV Sampling Point: W-K20
Investigator(s): J. Hart, B. Czeck, N. Katsiaficas Section, Township, Range: N/A
Landform (hillslope, terrace, etc.): Hillslope Local relief (concave, convex, none): Concave Slope (%): 10
Subregion (LRR or MLRA): LRRN Lat: 38.354666 Long: -80.634797 Datum: NAD 83
Soil Map Unit Name: Clifftop channery silt loam, 25 to 35 percent slopes NWI classification: None

Are climatic / hydrologic conditions on the site typical for this time of year? Yes ☒ No ☐ (If no, explain in Remarks.)
Are Vegetation ☐, Soil ☐, or Hydrology ☐ significantly disturbed? Are "Normal Circumstances" present? Yes ☒ No ☐
Are Vegetation ☐, Soil ☐, or Hydrology ☐ naturally problematic? (If needed, explain any answers in Remarks.)

SUMMARY OF FINDINGS – Attach site map showing sampling point locations, transects, important features, etc.

Hydrophytic Vegetation Present? Yes <input checked="" type="checkbox"/> No <input type="checkbox"/>	Is the Sampled Area within a Wetland? Yes <input checked="" type="checkbox"/> No <input type="checkbox"/>
Hydric Soil Present? Yes <input checked="" type="checkbox"/> No <input type="checkbox"/>	
Wetland Hydrology Present? Yes <input checked="" type="checkbox"/> No <input type="checkbox"/>	

Remarks:

Cowardin Code: PEM HGM: Slope WT: RPWWD

Information listed on this form represents the data collected in 2015. The wetland was revisited on 10/11/2019. Presence of wetland hydrology, hydrophytic vegetation, and hydric soils was confirmed using the USACE EMP Regional Supplement delineation methodology.

HYDROLOGY

Wetland Hydrology Indicators:		Secondary Indicators (minimum of two required)
Primary Indicators (minimum of one is required; check all that apply)		<input type="checkbox"/> Surface Soil Cracks (B6)
<input type="checkbox"/> Surface Water (A1)	<input type="checkbox"/> True Aquatic Plants (B14)	<input type="checkbox"/> Sparsely Vegetated Concave Surface (B8)
<input checked="" type="checkbox"/> High Water Table (A2)	<input type="checkbox"/> Hydrogen Sulfide Odor (C1)	<input type="checkbox"/> Drainage Patterns (B10)
<input checked="" type="checkbox"/> Saturation (A3)	<input type="checkbox"/> Oxidized Rhizospheres on Living Roots (C3)	<input type="checkbox"/> Moss Trim Lines (B16)
<input type="checkbox"/> Water Marks (B1)	<input type="checkbox"/> Presence of Reduced Iron (C4)	<input type="checkbox"/> Dry-Season Water Table (C2)
<input type="checkbox"/> Sediment Deposits (B2)	<input type="checkbox"/> Recent Iron Reduction in Tilled Soils (C6)	<input type="checkbox"/> Crayfish Burrows (C8)
<input type="checkbox"/> Drift Deposits (B3)	<input type="checkbox"/> Thin Muck Surface (C7)	<input type="checkbox"/> Saturation Visible on Aerial Imagery (C9)
<input type="checkbox"/> Algal Mat or Crust (B4)	<input type="checkbox"/> Other (Explain in Remarks)	<input type="checkbox"/> Stunted or Stressed Plants (D1)
<input type="checkbox"/> Iron Deposits (B5)		<input type="checkbox"/> Geomorphic Position (D2)
<input type="checkbox"/> Inundation Visible on Aerial Imagery (B7)		<input type="checkbox"/> Shallow Aquitard (D3)
<input type="checkbox"/> Water-Stained Leaves (B9)		<input type="checkbox"/> Microtopographic Relief (D4)
<input type="checkbox"/> Aquatic Fauna (B13)		<input checked="" type="checkbox"/> FAC-Neutral Test (D5)

Field Observations:

Surface Water Present? Yes ☐ No ☒ Depth (inches):
Water Table Present? Yes ☒ No ☐ Depth (inches): 7
Saturation Present? Yes ☒ No ☐ Depth (inches): 11
(includes capillary fringe)

Wetland Hydrology Present? Yes ☒ No ☐

Describe Recorded Data (stream gauge, monitoring well, aerial photos, previous inspections), if available:

Remarks:

VEGETATION (Four Strata) – Use scientific names of plants.

Sampling Point: W-K20

Tree Stratum (Plot size: <u>30'</u>)	Absolute % Cover	Dominant Species?	Indicator Status	
1. _____	_____	_____	_____	Dominance Test worksheet: Number of Dominant Species That Are OBL, FACW, or FAC: <u>2</u> (A) Total Number of Dominant Species Across All Strata: <u>2</u> (B) Percent of Dominant Species That Are OBL, FACW, or FAC: <u>100</u> (A/B)
2. _____	_____	_____	_____	
3. _____	_____	_____	_____	
4. _____	_____	_____	_____	
5. _____	_____	_____	_____	
6. _____	_____	_____	_____	
7. _____	_____	_____	_____	
<u>0</u> = Total Cover 50% of total cover: <u>0</u> 20% of total cover: <u>0</u>				Prevalence Index worksheet: <u> </u> Total % Cover of: <u> </u> Multiply by: OBL species <u> </u> x 1 = <u> </u> FACW species <u> </u> x 2 = <u> </u> FAC species <u> </u> x 3 = <u> </u> FACU species <u> </u> x 4 = <u> </u> UPL species <u> </u> x 5 = <u> </u> Column Totals: <u> </u> (A) <u> </u> (B) Prevalence Index = B/A = <u> </u>
Sapling/Shrub Stratum (Plot size: <u>15'</u>)				
1. _____	_____	_____	_____	
2. _____	_____	_____	_____	
3. _____	_____	_____	_____	
4. _____	_____	_____	_____	
5. _____	_____	_____	_____	
6. _____	_____	_____	_____	
7. _____	_____	_____	_____	
8. _____	_____	_____	_____	
9. _____	_____	_____	_____	
<u>0</u> = Total Cover 50% of total cover: <u>0</u> 20% of total cover: <u>0</u>				Hydrophytic Vegetation Indicators: <input checked="" type="checkbox"/> 1 - Rapid Test for Hydrophytic Vegetation <input checked="" type="checkbox"/> 2 - Dominance Test is >50% <input type="checkbox"/> 3 - Prevalence Index is ≤3.0 ¹ <input type="checkbox"/> 4 - Morphological Adaptations ¹ (Provide supporting data in Remarks or on a separate sheet) <input type="checkbox"/> Problematic Hydrophytic Vegetation ¹ (Explain)
Herb Stratum (Plot size: <u>5'</u>)				
1. <u>Juncus effusus</u>	<u>30</u>	<input checked="" type="checkbox"/>	<u>FACW</u>	
2. <u>Scirpus cyperinus</u>	<u>25</u>	<input checked="" type="checkbox"/>	<u>FACW</u>	
3. <u>Eleocharis tenuis</u>	<u>15</u>		<u>FACW</u>	
4. <u>Packera aurea</u>	<u>15</u>		<u>FACW</u>	
5. _____	_____	_____	_____	
6. _____	_____	_____	_____	
7. _____	_____	_____	_____	
8. _____	_____	_____	_____	
9. _____	_____	_____	_____	
10. _____	_____	_____	_____	
11. _____	_____	_____	_____	
<u>85</u> = Total Cover 50% of total cover: <u>42.5</u> 20% of total cover: <u>17</u>				Definitions of Four Vegetation Strata: Tree – Woody plants, excluding vines, 3 in. (7.6 cm) or more in diameter at breast height (DBH), regardless of height. Sapling/Shrub – Woody plants, excluding vines, less than 3 in. DBH and greater than or equal to 3.28 ft (1 m) tall. Herb – All herbaceous (non-woody) plants, regardless of size, and woody plants less than 3.28 ft tall. Woody vine – All woody vines greater than 3.28 ft in height.
Woody Vine Stratum (Plot size: <u>15'</u>)				
1. _____	_____	_____	_____	
2. _____	_____	_____	_____	
3. _____	_____	_____	_____	
4. _____	_____	_____	_____	
5. _____	_____	_____	_____	
<u>0</u> = Total Cover 50% of total cover: <u>0</u> 20% of total cover: <u>0</u>				
Hydrophytic Vegetation Present? Yes <input checked="" type="checkbox"/> No <u> </u>				
Remarks: (Include photo numbers here or on a separate sheet.) Remaining cover in herb stratum is bare ground.				

SOIL

Sampling Point: W-K20

[illegible]

Wetland Photograph Page

Wetland ID W-K20



Photograph Direction South

Date: 04/25/2015

Comments: 2015 wetland delineation.



Photograph Direction SW

Date: 10/11/19

Comments: 2019 wetland delineation confirmation.

WETLAND DETERMINATION DATA FORM – Eastern Mountains and Piedmont Region

Project/Site: MVP City/County: Nicholas Sampling Date: 04/25/2015
Applicant/Owner: MVP State: WV Sampling Point: W-K20 UP
Investigator(s): J. Hart, B. Czeck, N. Katsiaficas Section, Township, Range: N/A
Landform (hillslope, terrace, etc.): Hillslope Local relief (concave, convex, none): Concave Slope (%): 8
Subregion (LRR or MLRA): LRRN Lat: 38.354591 Long: -80.634779 Datum: NAD 83
Soil Map Unit Name: Clifftop channery silt loam, 25 to 35 percent slopes NWI classification: None

Are climatic / hydrologic conditions on the site typical for this time of year? Yes ☒ No ☐ (If no, explain in Remarks.)

Are Vegetation ☐, Soil ☐, or Hydrology ☐ significantly disturbed? Are "Normal Circumstances" present? Yes ☒ No ☐

Are Vegetation ☐, Soil ☐, or Hydrology ☐ naturally problematic? (If needed, explain any answers in Remarks.)

SUMMARY OF FINDINGS – Attach site map showing sampling point locations, transects, important features, etc.

Hydrophytic Vegetation Present? Yes <input type="checkbox"/> No <input checked="" type="checkbox"/>	Is the Sampled Area within a Wetland? Yes <input type="checkbox"/> No <input checked="" type="checkbox"/>
Hydric Soil Present? Yes <input type="checkbox"/> No <input checked="" type="checkbox"/>	
Wetland Hydrology Present? Yes <input type="checkbox"/> No <input checked="" type="checkbox"/>	

Remarks:

Upland

Upland plot occurs upslope from PEM wetland. Paired plot with W-K20.

HYDROLOGY

Wetland Hydrology Indicators:		Secondary Indicators (minimum of two required)
Primary Indicators (minimum of one is required; check all that apply)		<input type="checkbox"/> Surface Soil Cracks (B6)
<input type="checkbox"/> Surface Water (A1)	<input type="checkbox"/> True Aquatic Plants (B14)	<input type="checkbox"/> Sparsely Vegetated Concave Surface (B8)
<input type="checkbox"/> High Water Table (A2)	<input type="checkbox"/> Hydrogen Sulfide Odor (C1)	<input type="checkbox"/> Drainage Patterns (B10)
<input type="checkbox"/> Saturation (A3)	<input type="checkbox"/> Oxidized Rhizospheres on Living Roots (C3)	<input type="checkbox"/> Moss Trim Lines (B16)
<input type="checkbox"/> Water Marks (B1)	<input type="checkbox"/> Presence of Reduced Iron (C4)	<input type="checkbox"/> Dry-Season Water Table (C2)
<input type="checkbox"/> Sediment Deposits (B2)	<input type="checkbox"/> Recent Iron Reduction in Tilled Soils (C6)	<input type="checkbox"/> Crayfish Burrows (C8)
<input type="checkbox"/> Drift Deposits (B3)	<input type="checkbox"/> Thin Muck Surface (C7)	<input type="checkbox"/> Saturation Visible on Aerial Imagery (C9)
<input type="checkbox"/> Algal Mat or Crust (B4)	<input type="checkbox"/> Other (Explain in Remarks)	<input type="checkbox"/> Stunted or Stressed Plants (D1)
<input type="checkbox"/> Iron Deposits (B5)		<input type="checkbox"/> Geomorphic Position (D2)
<input type="checkbox"/> Inundation Visible on Aerial Imagery (B7)		<input type="checkbox"/> Shallow Aquitard (D3)
<input type="checkbox"/> Water-Stained Leaves (B9)		<input type="checkbox"/> Microtopographic Relief (D4)
<input type="checkbox"/> Aquatic Fauna (B13)		<input type="checkbox"/> FAC-Neutral Test (D5)

Field Observations:

Surface Water Present? Yes ☐ No ☒ Depth (inches): _____

Water Table Present? Yes ☐ No ☒ Depth (inches): _____

Saturation Present? Yes ☐ No ☒ Depth (inches): _____
(includes capillary fringe)

Wetland Hydrology Present? Yes ☐ No ☒

Describe Recorded Data (stream gauge, monitoring well, aerial photos, previous inspections), if available:

Remarks:

No hydrology

VEGETATION (Four Strata) – Use scientific names of plants.

 Sampling Point: W-K20 UP

Tree Stratum (Plot size: <u>30'</u>)	Absolute % Cover	Dominant Species?	Indicator Status	
1. _____	_____	_____	_____	Dominance Test worksheet: Number of Dominant Species That Are OBL, FACW, or FAC: <u>0</u> (A) Total Number of Dominant Species Across All Strata: <u>4</u> (B) Percent of Dominant Species That Are OBL, FACW, or FAC: <u>0</u> (A/B)
2. _____	_____	_____	_____	
3. _____	_____	_____	_____	
4. _____	_____	_____	_____	
5. _____	_____	_____	_____	
6. _____	_____	_____	_____	
7. _____	_____	_____	_____	
50% of total cover: <u>0</u> 20% of total cover: <u>0</u>				Prevalence Index worksheet: Total % Cover of: _____ Multiply by: OBL species _____ x 1 = _____ FACW species _____ x 2 = _____ FAC species _____ x 3 = _____ FACU species _____ x 4 = _____ UPL species _____ x 5 = _____ Column Totals: _____ (A) _____ (B) Prevalence Index = B/A = _____
Sapling/Shrub Stratum (Plot size: <u>15'</u>)				
1. _____	_____	_____	_____	
2. _____	_____	_____	_____	
3. _____	_____	_____	_____	
4. _____	_____	_____	_____	
5. _____	_____	_____	_____	
6. _____	_____	_____	_____	
7. _____	_____	_____	_____	
8. _____	_____	_____	_____	
9. _____	_____	_____	_____	
50% of total cover: <u>0</u> 20% of total cover: <u>0</u>				Hydrophytic Vegetation Indicators: ___ 1 - Rapid Test for Hydrophytic Vegetation ___ 2 - Dominance Test is >50% ___ 3 - Prevalence Index is ≤3.0 ¹ ___ 4 - Morphological Adaptations ¹ (Provide supporting data in Remarks or on a separate sheet) ___ Problematic Hydrophytic Vegetation ¹ (Explain) ¹ Indicators of hydric soil and wetland hydrology must be present, unless disturbed or problematic.
Herb Stratum (Plot size: <u>5'</u>)				
1. <u>Andropogon virginicus</u>	<u>20</u>	<u>✓</u>	<u>FACU</u>	
2. <u>Anthoxanthum odoratum</u>	<u>20</u>	<u>✓</u>	<u>FACU</u>	
3. <u>Potentilla simplex</u>	<u>15</u>	<u>✓</u>	<u>FACU</u>	
4. <u>Packera aurea</u>	<u>10</u>		<u>FACW</u>	
5. _____	_____	_____	_____	
6. _____	_____	_____	_____	
7. _____	_____	_____	_____	
8. _____	_____	_____	_____	
9. _____	_____	_____	_____	
10. _____	_____	_____	_____	
11. _____	_____	_____	_____	
50% of total cover: <u>32.5</u> 20% of total cover: <u>13</u>				Definitions of Four Vegetation Strata: Tree – Woody plants, excluding vines, 3 in. (7.6 cm) or more in diameter at breast height (DBH), regardless of height. Sapling/Shrub – Woody plants, excluding vines, less than 3 in. DBH and greater than or equal to 3.28 ft (1 m) tall. Herb – All herbaceous (non-woody) plants, regardless of size, and woody plants less than 3.28 ft tall. Woody vine – All woody vines greater than 3.28 ft in height.
Woody Vine Stratum (Plot size: <u>15'</u>)				
1. <u>Rubus trivialis</u>	<u>15</u>	<u>✓</u>	<u>FACU</u>	
2. _____	_____	_____	_____	
3. _____	_____	_____	_____	
4. _____	_____	_____	_____	
5. _____	_____	_____	_____	
50% of total cover: <u>7.5</u> 20% of total cover: <u>3</u>				Hydrophytic Vegetation Present? Yes _____ No <u>✓</u>
Remarks: (Include photo numbers here or on a separate sheet.) Remaining cover in herb stratum is bare ground				

SOIL

Sampling Point: W-K20 UP

[illegible]

USACE FILE NO./Project Name:	Mountain Valley Pipeline			COORDINATES:	Lat.	38.352366	Lon.	-80.636369
STREAM/SITE ID AND SITE DESCRIPTION: (% stream slope, watershed size {acreage}, unaltered or impairments)				W-IJ51, Pipeline ROW				
FORM OF MITIGATION:								
DATE:	8/10/2015		WEATHER CONDITIONS:	PRECIPITATION PAST 48 HRS:				
PART I - Wetland Indicators								
Impact Wetland ID:	Impact Wetland Classification	Impacts (acreage)	Mitigation Wetland Classification					
W-IJ51	Emergent	0.041	Emergent					
Total Impact		0.041						
PART II - Unit Scores								
Wetland Classification			Replacement Unit(s)					
Total Emergent			0.041					
Total Scrub-Shrub			0					
Total Forested			0					
Total Open Water			0					

PART III - Advanced Mitigation	
Sustainable Determination Made on Advanced Mitigation (Y or N)	Y

Estimated ILF Costs
\$2,460.00

WETLAND DETERMINATION DATA FORM – Eastern Mountains and Piedmont Region

Project/Site: MVP City/County: Nicholas Sampling Date: 08/15/2016
 Applicant/Owner: MVP State: WV Sampling Point: W-IJ51
 Investigator(s): E. Foster, S. Ryan, A. Carrano Section, Township, Range: N/A
 Landform (hillslope, terrace, etc.): Floodplain Local relief (concave, convex, none): Concave Slope (%): 0-3
 Subregion (LRR or MLRA): LRR N Lat: 38.352297 Long: -80.636192 Datum: NAD 83
 Soil Map Unit Name: CIF - Clifftop channery silt loam, 35 to 70 percent slopes NWI classification: None

Are climatic / hydrologic conditions on the site typical for this time of year? Yes ☒ No ☐ (If no, explain in Remarks.)
 Are Vegetation ☐, Soil ☐, or Hydrology ☐ significantly disturbed? Are "Normal Circumstances" present? Yes ☒ No ☐
 Are Vegetation ☐, Soil ☐, or Hydrology ☐ naturally problematic? (If needed, explain any answers in Remarks.)

SUMMARY OF FINDINGS – Attach site map showing sampling point locations, transects, important features, etc.

Hydrophytic Vegetation Present? Yes <input checked="" type="checkbox"/> No <input type="checkbox"/>	Is the Sampled Area within a Wetland? Yes <input checked="" type="checkbox"/> No <input type="checkbox"/>
Hydric Soil Present? Yes <input checked="" type="checkbox"/> No <input type="checkbox"/>	
Wetland Hydrology Present? Yes <input checked="" type="checkbox"/> No <input type="checkbox"/>	

Remarks: Cowardin Code: PEM HGM: Riverine Water Type: RPWWD
 Emergent wetland abutting S-IJ57.

HYDROLOGY

Wetland Hydrology Indicators:		Secondary Indicators (minimum of two required)
<u>Primary Indicators (minimum of one is required; check all that apply)</u>		
<input type="checkbox"/> Surface Water (A1)	<input type="checkbox"/> True Aquatic Plants (B14)	<input type="checkbox"/> Surface Soil Cracks (B6)
<input checked="" type="checkbox"/> High Water Table (A2)	<input type="checkbox"/> Hydrogen Sulfide Odor (C1)	<input type="checkbox"/> Sparsely Vegetated Concave Surface (B8)
<input checked="" type="checkbox"/> Saturation (A3)	<input type="checkbox"/> Oxidized Rhizospheres on Living Roots (C3)	<input type="checkbox"/> Drainage Patterns (B10)
<input type="checkbox"/> Water Marks (B1)	<input type="checkbox"/> Presence of Reduced Iron (C4)	<input type="checkbox"/> Moss Trim Lines (B16)
<input type="checkbox"/> Sediment Deposits (B2)	<input type="checkbox"/> Recent Iron Reduction in Tilled Soils (C6)	<input type="checkbox"/> Dry-Season Water Table (C2)
<input type="checkbox"/> Drift Deposits (B3)	<input type="checkbox"/> Thin Muck Surface (C7)	<input checked="" type="checkbox"/> Crayfish Burrows (C8)
<input type="checkbox"/> Algal Mat or Crust (B4)	<input type="checkbox"/> Other (Explain in Remarks)	<input type="checkbox"/> Saturation Visible on Aerial Imagery (C9)
<input type="checkbox"/> Iron Deposits (B5)		<input type="checkbox"/> Stunted or Stressed Plants (D1)
<input type="checkbox"/> Inundation Visible on Aerial Imagery (B7)		<input checked="" type="checkbox"/> Geomorphic Position (D2)
<input type="checkbox"/> Water-Stained Leaves (B9)		<input checked="" type="checkbox"/> Shallow Aquitard (D3)
<input type="checkbox"/> Aquatic Fauna (B13)		<input type="checkbox"/> Microtopographic Relief (D4)
		<input checked="" type="checkbox"/> FAC-Neutral Test (D5)

Field Observations:

Surface Water Present? Yes ☐ No ☒ Depth (inches):
 Water Table Present? Yes ☒ No ☐ Depth (inches): 4
 Saturation Present? Yes ☒ No ☐ Depth (inches): 0
 (includes capillary fringe)

Wetland Hydrology Present? Yes ☒ No ☐

Describe Recorded Data (stream gauge, monitoring well, aerial photos, previous inspections), if available:

Remarks:

VEGETATION (Four Strata) – Use scientific names of plants.

 Sampling Point: W-IJ51

Tree Stratum (Plot size: <u>30'</u>)	Absolute % Cover	Dominant Species?	Indicator Status	
1. _____	_____	_____	_____	Dominance Test worksheet: Number of Dominant Species That Are OBL, FACW, or FAC: <u>3</u> (A) Total Number of Dominant Species Across All Strata: <u>3</u> (B) Percent of Dominant Species That Are OBL, FACW, or FAC: <u>100</u> (A/B)
2. _____	_____	_____	_____	
3. _____	_____	_____	_____	
4. _____	_____	_____	_____	
5. _____	_____	_____	_____	
6. _____	_____	_____	_____	
7. _____	_____	_____	_____	
<u>0</u> = Total Cover 50% of total cover: <u>0</u> 20% of total cover: <u>0</u>				Prevalence Index worksheet: Total % Cover of: _____ Multiply by: OBL species _____ x 1 = _____ FACW species _____ x 2 = _____ FAC species _____ x 3 = _____ FACU species _____ x 4 = _____ UPL species _____ x 5 = _____ Column Totals: _____ (A) _____ (B) Prevalence Index = B/A = _____
Sapling/Shrub Stratum (Plot size: <u>15'</u>)				
1. _____	_____	_____	_____	
2. _____	_____	_____	_____	
3. _____	_____	_____	_____	
4. _____	_____	_____	_____	
5. _____	_____	_____	_____	
6. _____	_____	_____	_____	
7. _____	_____	_____	_____	
8. _____	_____	_____	_____	
9. _____	_____	_____	_____	
<u>0</u> = Total Cover 50% of total cover: <u>0</u> 20% of total cover: <u>0</u>				Hydrophytic Vegetation Indicators: <input checked="" type="checkbox"/> 1 - Rapid Test for Hydrophytic Vegetation <input checked="" type="checkbox"/> 2 - Dominance Test is >50% <input type="checkbox"/> 3 - Prevalence Index is ≤3.0 ¹ <input type="checkbox"/> 4 - Morphological Adaptations ¹ (Provide supporting data in Remarks or on a separate sheet) <input type="checkbox"/> Problematic Hydrophytic Vegetation ¹ (Explain)
Herb Stratum (Plot size: <u>5'</u>)				
1. <i>Thelypteris noveboracensis</i>	10		FAC	
2. <i>Glyceria striata</i>	30	✓	OBL	
3. <i>Packera aurea</i>	15	✓	FACW	
4. <i>Impatiens capensis</i>	15	✓	FACW	
5. <i>Symphotrichum novi-belgii</i>	5		FACW	
6. <i>Panicum virgatum</i>	5		FAC	
7. <i>Osmundastrom cinamomea</i>	5		FACW	
8. _____	_____	_____	_____	
9. _____	_____	_____	_____	
10. _____	_____	_____	_____	
11. _____	_____	_____	_____	
<u>85</u> = Total Cover 50% of total cover: <u>42.5</u> 20% of total cover: <u>17</u>				Definitions of Four Vegetation Strata: Tree – Woody plants, excluding vines, 3 in. (7.6 cm) or more in diameter at breast height (DBH), regardless of height. Sapling/Shrub – Woody plants, excluding vines, less than 3 in. DBH and greater than or equal to 3.28 ft (1 m) tall. Herb – All herbaceous (non-woody) plants, regardless of size, and woody plants less than 3.28 ft tall. Woody vine – All woody vines greater than 3.28 ft in height.
Woody Vine Stratum (Plot size: <u>15'</u>)				
1. _____	_____	_____	_____	
2. _____	_____	_____	_____	
3. _____	_____	_____	_____	
4. _____	_____	_____	_____	
5. _____	_____	_____	_____	
<u>0</u> = Total Cover 50% of total cover: <u>0</u> 20% of total cover: <u>0</u>				Hydrophytic Vegetation Present? Yes <input checked="" type="checkbox"/> No _____
Remarks: (Include photo numbers here or on a separate sheet.)				

SOIL

Sampling Point: W-IJ51

Profile Description: (Describe to the depth needed to document the indicator or confirm the absence of indicators.)								
Depth (inches)	Matrix		Redox Features				Texture	Remarks
	Color (moist)	%	Color (moist)	%	Type ¹	Loc ²		
0-5	10YR 4/2	100					L	
6-17	Gley 1 6/N	80	10YR 3/6	20	C	M/PL	CL	
17-20	Gley 1 3/N	60	10YR 3/6	20	C	M/PL	CL	
	Gley 1 6/N	20						

¹Type: C=Concentration, D=Depletion, RM=Reduced Matrix, MS=Masked Sand Grains.

²Location: PL=Pore Lining, M=Matrix.

Hydric Soil Indicators:		Indicators for Problematic Hydric Soils³:	
<input type="checkbox"/> Histosol (A1)	<input type="checkbox"/> Dark Surface (S7)	<input type="checkbox"/> 2 cm Muck (A10) (MLRA 147)	
<input type="checkbox"/> Histic Epipedon (A2)	<input type="checkbox"/> Polyvalue Below Surface (S8) (MLRA 147, 148)	<input type="checkbox"/> Coast Prairie Redox (A16)	
<input type="checkbox"/> Black Histic (A3)	<input type="checkbox"/> Thin Dark Surface (S9) (MLRA 147, 148)	<input checked="" type="checkbox"/> (MLRA 147, 148)	
<input type="checkbox"/> Hydrogen Sulfide (A4)	<input checked="" type="checkbox"/> Loamy Gleyed Matrix (F2)	<input type="checkbox"/> Piedmont Floodplain Soils (F19)	
<input type="checkbox"/> Stratified Layers (A5)	<input checked="" type="checkbox"/> Depleted Matrix (F3)	<input checked="" type="checkbox"/> (MLRA 136, 147)	
<input type="checkbox"/> 2 cm Muck (A10) (LRR N)	<input type="checkbox"/> Redox Dark Surface (F6)	<input type="checkbox"/> Very Shallow Dark Surface (TF12)	
<input type="checkbox"/> Depleted Below Dark Surface (A11)	<input type="checkbox"/> Depleted Dark Surface (F7)	<input type="checkbox"/> Other (Explain in Remarks)	
<input type="checkbox"/> Thick Dark Surface (A12)	<input type="checkbox"/> Redox Depressions (F8)		
<input type="checkbox"/> Sandy Mucky Mineral (S1) (LRR N, MLRA 147, 148)	<input type="checkbox"/> Iron-Manganese Masses (F12) (LRR N, MLRA 136)		
<input type="checkbox"/> Sandy Gleyed Matrix (S4)	<input type="checkbox"/> Umbric Surface (F13) (MLRA 136, 122)		
<input type="checkbox"/> Sandy Redox (S5)	<input type="checkbox"/> Piedmont Floodplain Soils (F19) (MLRA 148)		
<input type="checkbox"/> Stripped Matrix (S6)	<input type="checkbox"/> Red Parent Material (F21) (MLRA 127, 147)		

Restrictive Layer (if observed):

Type: _____

Depth (inches): _____

Hydric Soil Present?

Yes ☒

No ☐

Remarks:

Wetland Photograph Page

Wetland ID W-IJ51 Date 08/15/2016



Photograph Direction SW

Comments:

WETLAND DETERMINATION DATA FORM – Eastern Mountains and Piedmont Region

Project/Site: MVP City/County: Nicholas Sampling Date: 08/15/2016
 Applicant/Owner: MVP State: WV Sampling Point: W-IJ51-UP
 Investigator(s): E. Foster, S. Ryan, A. Carrano Section, Township, Range: N/A
 Landform (hillslope, terrace, etc.): Hillslope Local relief (concave, convex, none): Linear Slope (%): 5-10
 Subregion (LRR or MLRA): LRR N Lat: 38.352248 Long: -80.636293 Datum: NAD 83
 Soil Map Unit Name: CIF - Clifftop channery silt loam, 35 to 70 percent slopes NWI classification: None

Are climatic / hydrologic conditions on the site typical for this time of year? Yes ☒ No ☐ (If no, explain in Remarks.)
 Are Vegetation ☐, Soil ☐, or Hydrology ☐ significantly disturbed? Are "Normal Circumstances" present? Yes ☒ No ☐
 Are Vegetation ☐, Soil ☐, or Hydrology ☐ naturally problematic? (If needed, explain any answers in Remarks.)

SUMMARY OF FINDINGS – Attach site map showing sampling point locations, transects, important features, etc.

Hydrophytic Vegetation Present? Yes <input type="checkbox"/> No <input checked="" type="checkbox"/> Hydric Soil Present? Yes <input type="checkbox"/> No <input checked="" type="checkbox"/> Wetland Hydrology Present? Yes <input type="checkbox"/> No <input checked="" type="checkbox"/>	Is the Sampled Area within a Wetland? Yes <input type="checkbox"/> No <input checked="" type="checkbox"/>
Remarks: Cowardin Code: <u>UPLAND</u> HGM: <u></u> Water Type: <u></u>	

HYDROLOGY

Wetland Hydrology Indicators: <u>Primary Indicators (minimum of one is required; check all that apply)</u> <input type="checkbox"/> Surface Water (A1) <input type="checkbox"/> True Aquatic Plants (B14) <input type="checkbox"/> High Water Table (A2) <input type="checkbox"/> Hydrogen Sulfide Odor (C1) <input type="checkbox"/> Saturation (A3) <input type="checkbox"/> Oxidized Rhizospheres on Living Roots (C3) <input type="checkbox"/> Water Marks (B1) <input type="checkbox"/> Presence of Reduced Iron (C4) <input type="checkbox"/> Sediment Deposits (B2) <input type="checkbox"/> Recent Iron Reduction in Tilled Soils (C6) <input type="checkbox"/> Drift Deposits (B3) <input type="checkbox"/> Thin Muck Surface (C7) <input type="checkbox"/> Algal Mat or Crust (B4) <input type="checkbox"/> Other (Explain in Remarks) <input type="checkbox"/> Iron Deposits (B5) <input type="checkbox"/> Inundation Visible on Aerial Imagery (B7) <input type="checkbox"/> Water-Stained Leaves (B9) <input type="checkbox"/> Aquatic Fauna (B13)		<u>Secondary Indicators (minimum of two required)</u> <input type="checkbox"/> Surface Soil Cracks (B6) <input type="checkbox"/> Sparsely Vegetated Concave Surface (B8) <input type="checkbox"/> Drainage Patterns (B10) <input type="checkbox"/> Moss Trim Lines (B16) <input type="checkbox"/> Dry-Season Water Table (C2) <input type="checkbox"/> Crayfish Burrows (C8) <input type="checkbox"/> Saturation Visible on Aerial Imagery (C9) <input type="checkbox"/> Stunted or Stressed Plants (D1) <input type="checkbox"/> Geomorphic Position (D2) <input type="checkbox"/> Shallow Aquitard (D3) <input type="checkbox"/> Microtopographic Relief (D4) <input type="checkbox"/> FAC-Neutral Test (D5)
Field Observations: Surface Water Present? Yes <input type="checkbox"/> No <input checked="" type="checkbox"/> Depth (inches): <u></u> Water Table Present? Yes <input type="checkbox"/> No <input checked="" type="checkbox"/> Depth (inches): <u></u> Saturation Present? Yes <input type="checkbox"/> No <input checked="" type="checkbox"/> Depth (inches): <u></u> (includes capillary fringe)	Wetland Hydrology Present? Yes <input type="checkbox"/> No <input checked="" type="checkbox"/>	
Describe Recorded Data (stream gauge, monitoring well, aerial photos, previous inspections), if available:		
Remarks:		

VEGETATION (Four Strata) – Use scientific names of plants.

 Sampling Point: W-IJ51-UP

Tree Stratum (Plot size: <u>30'</u>)	Absolute % Cover	Dominant Species?	Indicator Status	Dominance Test worksheet:
1. <u>Quercus alba</u>	<u>20</u>	<input checked="" type="checkbox"/>	<u>FACU</u>	Number of Dominant Species That Are OBL, FACW, or FAC: <u>1</u> (A)
2. <u>Acer saccharum</u>	<u>30</u>	<input checked="" type="checkbox"/>	<u>FACU</u>	Total Number of Dominant Species Across All Strata: <u>8</u> (B)
3. <u>Carya glabra</u>	<u>20</u>	<input checked="" type="checkbox"/>	<u>FACU</u>	Percent of Dominant Species That Are OBL, FACW, or FAC: <u>12.5</u> (A/B)
4. _____	_____	_____	_____	Prevalence Index worksheet: Total % Cover of: _____ Multiply by: OBL species _____ x 1 = _____ FACW species _____ x 2 = _____ FAC species _____ x 3 = _____ FACU species _____ x 4 = _____ UPL species _____ x 5 = _____ Column Totals: _____ (A) _____ (B) Prevalence Index = B/A = _____
5. _____	_____	_____	_____	
6. _____	_____	_____	_____	
7. _____	_____	_____	_____	
_____	_____	_____	_____	
<u>70</u> = Total Cover 50% of total cover: <u>35</u> 20% of total cover: <u>14</u>				
Sapling/Shrub Stratum (Plot size: <u>15'</u>)				
1. <u>Prunus serotina</u>	<u>10</u>	<input checked="" type="checkbox"/>	<u>FACU</u>	Hydrophytic Vegetation Indicators: ___ 1 - Rapid Test for Hydrophytic Vegetation ___ 2 - Dominance Test is >50% ___ 3 - Prevalence Index is ≤3.0 ¹ ___ 4 - Morphological Adaptations ¹ (Provide supporting data in Remarks or on a separate sheet) ___ Problematic Hydrophytic Vegetation ¹ (Explain) ¹ Indicators of hydric soil and wetland hydrology must be present, unless disturbed or problematic.
2. <u>Fagus grandifolia</u>	<u>9</u>	<input checked="" type="checkbox"/>	<u>FACU</u>	
3. <u>Hamamelis virginiana</u>	<u>8</u>	<input checked="" type="checkbox"/>	<u>FACU</u>	
4. <u>Crataegus sp.</u>	<u>5</u>	_____	<u>ND</u>	
5. _____	_____	_____	_____	
6. _____	_____	_____	_____	
7. _____	_____	_____	_____	
8. _____	_____	_____	_____	
9. _____	_____	_____	_____	
<u>32</u> = Total Cover 50% of total cover: <u>16</u> 20% of total cover: <u>6.4</u>				
Herb Stratum (Plot size: <u>5'</u>)				
1. <u>Thelypteris noveboracensis</u>	<u>25</u>	<input checked="" type="checkbox"/>	<u>FAC</u>	Definitions of Four Vegetation Strata: Tree – Woody plants, excluding vines, 3 in. (7.6 cm) or more in diameter at breast height (DBH), regardless of height. Sapling/Shrub – Woody plants, excluding vines, less than 3 in. DBH and greater than or equal to 3.28 ft (1 m) tall. Herb – All herbaceous (non-woody) plants, regardless of size, and woody plants less than 3.28 ft tall. Woody vine – All woody vines greater than 3.28 ft in height.
2. <u>Polystichum acrosticoides</u>	<u>10</u>	<input checked="" type="checkbox"/>	<u>FACU</u>	
3. <u>Symphytotrichum novi-belgii</u>	<u>2</u>	_____	<u>FACW</u>	
4. _____	_____	_____	_____	
5. _____	_____	_____	_____	
6. _____	_____	_____	_____	
7. _____	_____	_____	_____	
8. _____	_____	_____	_____	
9. _____	_____	_____	_____	
10. _____	_____	_____	_____	
11. _____	_____	_____	_____	
<u>37</u> = Total Cover 50% of total cover: <u>18.5</u> 20% of total cover: <u>7.4</u>				
Woody Vine Stratum (Plot size: <u>15'</u>)				
1. _____	_____	_____	_____	Hydrophytic Vegetation Present? Yes _____ No <input checked="" type="checkbox"/>
2. _____	_____	_____	_____	
3. _____	_____	_____	_____	
4. _____	_____	_____	_____	
5. _____	_____	_____	_____	
<u>0</u> = Total Cover 50% of total cover: <u>0</u> 20% of total cover: <u>0</u>				
Remarks: (Include photo numbers here or on a separate sheet.)				

SOIL

Sampling Point: W-IJ51-UP

Profile Description: (Describe to the depth needed to document the indicator or confirm the absence of indicators.)								
Depth (inches)	Matrix		Redox Features				Texture	Remarks
	Color (moist)	%	Color (moist)	%	Type ¹	Loc ²		
0-5	10YR 3/3	100					SiL	
5-20	10YR 4/4	95	7.5YR 3/8	5	C	M	SaL	

¹Type: C=Concentration, D=Depletion, RM=Reduced Matrix, MS=Masked Sand Grains.

²Location: PL=Pore Lining, M=Matrix.

Hydric Soil Indicators:						Indicators for Problematic Hydric Soils³:		
<input type="checkbox"/> Histosol (A1)	<input type="checkbox"/> Dark Surface (S7)	<input type="checkbox"/> 2 cm Muck (A10) (MLRA 147)						
<input type="checkbox"/> Histic Epipedon (A2)	<input type="checkbox"/> Polyvalue Below Surface (S8) (MLRA 147, 148)	<input type="checkbox"/> Coast Prairie Redox (A16)						
<input type="checkbox"/> Black Histic (A3)	<input type="checkbox"/> Thin Dark Surface (S9) (MLRA 147, 148)	<input type="checkbox"/> (MLRA 147, 148)						
<input type="checkbox"/> Hydrogen Sulfide (A4)	<input type="checkbox"/> Loamy Gleyed Matrix (F2)	<input type="checkbox"/> Piedmont Floodplain Soils (F19)						
<input type="checkbox"/> Stratified Layers (A5)	<input type="checkbox"/> Depleted Matrix (F3)	<input type="checkbox"/> (MLRA 136, 147)						
<input type="checkbox"/> 2 cm Muck (A10) (LRR N)	<input type="checkbox"/> Redox Dark Surface (F6)	<input type="checkbox"/> Very Shallow Dark Surface (TF12)						
<input type="checkbox"/> Depleted Below Dark Surface (A11)	<input type="checkbox"/> Depleted Dark Surface (F7)	<input type="checkbox"/> Other (Explain in Remarks)						
<input type="checkbox"/> Thick Dark Surface (A12)	<input type="checkbox"/> Redox Depressions (F8)							
<input type="checkbox"/> Sandy Mucky Mineral (S1) (LRR N,	<input type="checkbox"/> Iron-Manganese Masses (F12) (LRR N,							
<input type="checkbox"/> MLRA 147, 148)	<input type="checkbox"/> MLRA 136)							
<input type="checkbox"/> Sandy Gleyed Matrix (S4)	<input type="checkbox"/> Umbric Surface (F13) (MLRA 136, 122)							
<input type="checkbox"/> Sandy Redox (S5)	<input type="checkbox"/> Piedmont Floodplain Soils (F19) (MLRA 148)							
<input type="checkbox"/> Stripped Matrix (S6)	<input type="checkbox"/> Red Parent Material (F21) (MLRA 127, 147)							

Restrictive Layer (if observed):

Type: _____

Depth (inches): _____

Hydric Soil Present?

Yes _____ No ☒

Remarks:

USACE FILE NO./Project Name:	Mountain Valley Pipeline			COORDINATES:	Lat.	38.350787	Lon.	-80.637226
STREAM/SITE ID AND SITE DESCRIPTION: (% stream slope, watershed size {acreage}, unaltered or impairments)				W-IJ50, Pipeline ROW				
FORM OF MITIGATION:								
DATE:	8/10/2015		WEATHER CONDITIONS:	PRECIPITATION PAST 48 HRS:				
PART I - Wetland Indicators								
Impact Wetland ID:	Impact Wetland Classification	Impacts (acreage)	Mitigation Wetland Classification					
W-IJ50	Emergent	0.0528	Emergent					
Total Impact		0.0528						
PART II - Unit Scores								
Wetland Classification			Replacement Unit(s)					
Total Emergent			0.0528					
Total Scrub-Shrub			0					
Total Forested			0					
Total Open Water			0					

PART III - Advanced Mitigation	
Sustainable Determination Made on Advanced Mitigation (Y or N)	Y

Estimated ILF Costs
\$3,168.00

WETLAND DETERMINATION DATA FORM – Eastern Mountains and Piedmont Region

Project/Site: MVP City/County: Nicholas Sampling Date: 08/15/2016
Applicant/Owner: MVP State: WV Sampling Point: W-IJ50
Investigator(s): E. Foster, S. Ryan, A. Carrano Section, Township, Range: N/A
Landform (hillslope, terrace, etc.): Basin Local relief (concave, convex, none): Concave Slope (%): 0-3
Subregion (LRR or MLRA): LRR N Lat: 38.350776 Long: -80.637318 Datum: NAD 83
Soil Map Unit Name: KaF - Kaymine channery loam, very steep, extremely stony NWI classification: None

Are climatic / hydrologic conditions on the site typical for this time of year? Yes ☒ No ☐ (If no, explain in Remarks.)
Are Vegetation ☐, Soil ☒, or Hydrology ☒ significantly disturbed? Are "Normal Circumstances" present? Yes ☒ No ☐
Are Vegetation ☐, Soil ☐, or Hydrology ☐ naturally problematic? (If needed, explain any answers in Remarks.)

SUMMARY OF FINDINGS – Attach site map showing sampling point locations, transects, important features, etc.

Hydrophytic Vegetation Present? Yes <input checked="" type="checkbox"/> No <input type="checkbox"/>	Is the Sampled Area within a Wetland? Yes <input checked="" type="checkbox"/> No <input type="checkbox"/>
Hydric Soil Present? Yes <input checked="" type="checkbox"/> No <input type="checkbox"/>	
Wetland Hydrology Present? Yes <input checked="" type="checkbox"/> No <input type="checkbox"/>	

Remarks: Cowardin Code: PEM HGM: Depressional Water Type: RPWWN
Linear drainage, likely excavated by landowner, forming wetlands. Disturbance species prevalent.

HYDROLOGY

Wetland Hydrology Indicators:	Secondary Indicators (minimum of two required)
<u>Primary Indicators (minimum of one is required; check all that apply)</u>	<input type="checkbox"/> Surface Soil Cracks (B6)
<input type="checkbox"/> Surface Water (A1)	<input type="checkbox"/> Sparsely Vegetated Concave Surface (B8)
<input type="checkbox"/> High Water Table (A2)	<input type="checkbox"/> Drainage Patterns (B10)
<input type="checkbox"/> Saturation (A3)	<input type="checkbox"/> Moss Trim Lines (B16)
<input type="checkbox"/> Water Marks (B1)	<input type="checkbox"/> Dry-Season Water Table (C2)
<input type="checkbox"/> Sediment Deposits (B2)	<input type="checkbox"/> Crayfish Burrows (C8)
<input type="checkbox"/> Drift Deposits (B3)	<input type="checkbox"/> Saturation Visible on Aerial Imagery (C9)
<input type="checkbox"/> Algal Mat or Crust (B4)	<input type="checkbox"/> Stunted or Stressed Plants (D1)
<input type="checkbox"/> Iron Deposits (B5)	<input checked="" type="checkbox"/> Geomorphic Position (D2)
<input type="checkbox"/> Inundation Visible on Aerial Imagery (B7)	<input type="checkbox"/> Shallow Aquitard (D3)
<input type="checkbox"/> Water-Stained Leaves (B9)	<input type="checkbox"/> Microtopographic Relief (D4)
<input type="checkbox"/> Aquatic Fauna (B13)	<input checked="" type="checkbox"/> FAC-Neutral Test (D5)
<input type="checkbox"/> True Aquatic Plants (B14)	
<input type="checkbox"/> Hydrogen Sulfide Odor (C1)	
<input type="checkbox"/> Oxidized Rhizospheres on Living Roots (C3)	
<input type="checkbox"/> Presence of Reduced Iron (C4)	
<input type="checkbox"/> Recent Iron Reduction in Tilled Soils (C6)	
<input type="checkbox"/> Thin Muck Surface (C7)	
<input type="checkbox"/> Other (Explain in Remarks)	

Field Observations:	Wetland Hydrology Present? Yes <input checked="" type="checkbox"/> No <input type="checkbox"/>
Surface Water Present? Yes <input type="checkbox"/> No <input checked="" type="checkbox"/> Depth (inches): _____	
Water Table Present? Yes <input type="checkbox"/> No <input checked="" type="checkbox"/> Depth (inches): _____	
Saturation Present? Yes <input type="checkbox"/> No <input checked="" type="checkbox"/> Depth (inches): _____ (includes capillary fringe)	

Describe Recorded Data (stream gauge, monitoring well, aerial photos, previous inspections), if available:

Remarks:

VEGETATION (Four Strata) – Use scientific names of plants.

 Sampling Point: W-IJ50

Tree Stratum (Plot size: <u>30'</u>)	Absolute % Cover	Dominant Species?	Indicator Status	
1. _____	_____	_____	_____	Dominance Test worksheet: Number of Dominant Species That Are OBL, FACW, or FAC: <u>4</u> (A) Total Number of Dominant Species Across All Strata: <u>6</u> (B) Percent of Dominant Species That Are OBL, FACW, or FAC: <u>67</u> (A/B)
2. _____	_____	_____	_____	
3. _____	_____	_____	_____	
4. _____	_____	_____	_____	
5. _____	_____	_____	_____	
6. _____	_____	_____	_____	
7. _____	_____	_____	_____	
<u>0</u> = Total Cover 50% of total cover: <u>0</u> 20% of total cover: <u>0</u>				Prevalence Index worksheet: Total % Cover of: _____ Multiply by: OBL species _____ x 1 = _____ FACW species _____ x 2 = _____ FAC species _____ x 3 = _____ FACU species _____ x 4 = _____ UPL species _____ x 5 = _____ Column Totals: _____ (A) _____ (B) Prevalence Index = B/A = _____
Sapling/Shrub Stratum (Plot size: <u>15'</u>)				
1. <u>Eleagnus angustifolia</u>	<u>15</u>	<input checked="" type="checkbox"/>	<u>FACU</u>	
2. <u>Prunus serotina</u>	<u>10</u>	<input checked="" type="checkbox"/>	<u>FACU</u>	
3. _____	_____	_____	_____	
4. _____	_____	_____	_____	
5. _____	_____	_____	_____	
6. _____	_____	_____	_____	
7. _____	_____	_____	_____	
8. _____	_____	_____	_____	
9. _____	_____	_____	_____	
<u>25</u> = Total Cover 50% of total cover: <u>12.5</u> 20% of total cover: <u>5</u>				Hydrophytic Vegetation Indicators: <input type="checkbox"/> 1 - Rapid Test for Hydrophytic Vegetation <input checked="" type="checkbox"/> 2 - Dominance Test is >50% <input type="checkbox"/> 3 - Prevalence Index is ≤3.0 ¹ <input type="checkbox"/> 4 - Morphological Adaptations ¹ (Provide supporting data in Remarks or on a separate sheet) <input type="checkbox"/> Problematic Hydrophytic Vegetation ¹ (Explain)
Herb Stratum (Plot size: <u>5'</u>)				
1. <u>Persicaria sagittata</u>	<u>25</u>	<input checked="" type="checkbox"/>	<u>OBL</u>	
2. <u>Woodwardia areolata</u>	<u>20</u>	<input checked="" type="checkbox"/>	<u>FACW</u>	
3. <u>Impatiens capensis</u>	<u>20</u>	<input checked="" type="checkbox"/>	<u>FACW</u>	
4. <u>Dicanthelium clandestinum</u>	<u>10</u>	_____	<u>FAC</u>	
5. <u>Clematis virginiana</u>	<u>10</u>	_____	<u>FAC</u>	
6. <u>Scirpus cyperinus</u>	<u>5</u>	_____	<u>OBL</u>	
7. <u>Leersia oryzoides</u>	<u>20</u>	<input checked="" type="checkbox"/>	<u>OBL</u>	
8. _____	_____	_____	_____	
9. _____	_____	_____	_____	
10. _____	_____	_____	_____	
11. _____	_____	_____	_____	
<u>110</u> = Total Cover 50% of total cover: <u>55</u> 20% of total cover: <u>22</u>				Definitions of Four Vegetation Strata: Tree – Woody plants, excluding vines, 3 in. (7.6 cm) or more in diameter at breast height (DBH), regardless of height. Sapling/Shrub – Woody plants, excluding vines, less than 3 in. DBH and greater than or equal to 3.28 ft (1 m) tall. Herb – All herbaceous (non-woody) plants, regardless of size, and woody plants less than 3.28 ft tall. Woody vine – All woody vines greater than 3.28 ft in height.
Woody Vine Stratum (Plot size: <u>15'</u>)				
1. _____	_____	_____	_____	
2. _____	_____	_____	_____	
3. _____	_____	_____	_____	
4. _____	_____	_____	_____	
5. _____	_____	_____	_____	
<u>0</u> = Total Cover 50% of total cover: <u>0</u> 20% of total cover: <u>0</u>				Hydrophytic Vegetation Present? Yes <input checked="" type="checkbox"/> No _____
Remarks: (Include photo numbers here or on a separate sheet.)				

SOIL

Sampling Point: W-IJ50

[illegible]

Wetland Photograph Page

Wetland ID W-IJ50 Date 08/15/2016



Photograph Direction North

Comments:

USACE FILE NO./Project Name:	Mountain Valley Pipeline			COORDINATES:	Lat.	38.343568	Lon.	-80.646491
STREAM/SITE ID AND SITE DESCRIPTION: (% stream slope, watershed size {acreage}, unaltered or impairments)				W-IJ55, Pipeline ROW				
FORM OF MITIGATION:								
DATE:	8/10/2015		WEATHER CONDITIONS:	PRECIPITATION PAST 48 HRS:				
PART I - Wetland Indicators								
Impact Wetland ID:	Impact Wetland Classification	Impacts (acreage)	Mitigation Wetland Classification					
W-IJ55	Emergent	0.0218	Emergent					
Total Impact		0.0218						
PART II - Unit Scores								
Wetland Classification			Replacement Unit(s)					
Total Emergent			0.0218					
Total Scrub-Shrub			0					
Total Forested			0					
Total Open Water			0					

PART III - Advanced Mitigation	
Sustainable Determination Made on Advanced Mitigation (Y or N)	Y

Estimated ILF Costs
\$1,308.00

WETLAND DETERMINATION DATA FORM – Eastern Mountains and Piedmont Region

Project/Site: MVP City/County: Nicholas Sampling Date: 08/17/2016
Applicant/Owner: MVP State: WV Sampling Point: W-IJ55
Investigator(s): E. Foster, S. Ryan, A. Carrano Section, Township, Range: N/A
Landform (hillslope, terrace, etc.): Basin Local relief (concave, convex, none): Concave Slope (%): 0-2
Subregion (LRR or MLRA): LRR N Lat: 38.343579 Long: -80.646468 Datum: NAD 83
Soil Map Unit Name: CIE - Clifftop channery silt loam, 25 to 35 percent slopes NWI classification: None

Are climatic / hydrologic conditions on the site typical for this time of year? Yes ☒ No ☐ (If no, explain in Remarks.)
Are Vegetation ☐, Soil ☐, or Hydrology ☐ significantly disturbed? Are "Normal Circumstances" present? Yes ☒ No ☐
Are Vegetation ☐, Soil ☐, or Hydrology ☐ naturally problematic? (If needed, explain any answers in Remarks.)

SUMMARY OF FINDINGS – Attach site map showing sampling point locations, transects, important features, etc.

Hydrophytic Vegetation Present? Yes <input checked="" type="checkbox"/> No <input type="checkbox"/>	Is the Sampled Area within a Wetland? Yes <input checked="" type="checkbox"/> No <input type="checkbox"/>
Hydric Soil Present? Yes <input checked="" type="checkbox"/> No <input type="checkbox"/>	
Wetland Hydrology Present? Yes <input checked="" type="checkbox"/> No <input type="checkbox"/>	

Remarks: Cowardin Code: PEM HGM: Depressional Water Type: RPWWN
Bowl shaped depression and developing into a wetland. Up slope/adjacent from S-IJ61, but not directly connected above ground. Standing water in center/bottom.

HYDROLOGY

Wetland Hydrology Indicators:		Secondary Indicators (minimum of two required)
<u>Primary Indicators (minimum of one is required; check all that apply)</u>		<input type="checkbox"/> Surface Soil Cracks (B6)
<input checked="" type="checkbox"/> Surface Water (A1)	<input type="checkbox"/> True Aquatic Plants (B14)	<input type="checkbox"/> Sparsely Vegetated Concave Surface (B8)
<input type="checkbox"/> High Water Table (A2)	<input type="checkbox"/> Hydrogen Sulfide Odor (C1)	<input type="checkbox"/> Drainage Patterns (B10)
<input type="checkbox"/> Saturation (A3)	<input checked="" type="checkbox"/> Oxidized Rhizospheres on Living Roots (C3)	<input type="checkbox"/> Moss Trim Lines (B16)
<input type="checkbox"/> Water Marks (B1)	<input type="checkbox"/> Presence of Reduced Iron (C4)	<input type="checkbox"/> Dry-Season Water Table (C2)
<input type="checkbox"/> Sediment Deposits (B2)	<input type="checkbox"/> Recent Iron Reduction in Tilled Soils (C6)	<input type="checkbox"/> Crayfish Burrows (C8)
<input type="checkbox"/> Drift Deposits (B3)	<input type="checkbox"/> Thin Muck Surface (C7)	<input type="checkbox"/> Saturation Visible on Aerial Imagery (C9)
<input type="checkbox"/> Algal Mat or Crust (B4)	<input type="checkbox"/> Other (Explain in Remarks)	<input type="checkbox"/> Stunted or Stressed Plants (D1)
<input type="checkbox"/> Iron Deposits (B5)		<input checked="" type="checkbox"/> Geomorphic Position (D2)
<input type="checkbox"/> Inundation Visible on Aerial Imagery (B7)		<input type="checkbox"/> Shallow Aquitard (D3)
<input type="checkbox"/> Water-Stained Leaves (B9)		<input type="checkbox"/> Microtopographic Relief (D4)
<input type="checkbox"/> Aquatic Fauna (B13)		<input checked="" type="checkbox"/> FAC-Neutral Test (D5)

Field Observations:		Wetland Hydrology Present? Yes <input checked="" type="checkbox"/> No <input type="checkbox"/>
Surface Water Present? Yes <input checked="" type="checkbox"/> No <input type="checkbox"/>	Depth (inches): <u>2</u>	
Water Table Present? Yes <input type="checkbox"/> No <input checked="" type="checkbox"/>	Depth (inches): <u> </u>	
Saturation Present? Yes <input type="checkbox"/> No <input checked="" type="checkbox"/> (includes capillary fringe)	Depth (inches): <u> </u>	

Describe Recorded Data (stream gauge, monitoring well, aerial photos, previous inspections), if available:

Remarks:

VEGETATION (Four Strata) – Use scientific names of plants.

 Sampling Point: W-IJ55

Tree Stratum (Plot size: <u>30'</u>)	Absolute % Cover	Dominant Species?	Indicator Status	
1. _____	_____	_____	_____	Dominance Test worksheet: Number of Dominant Species That Are OBL, FACW, or FAC: <u>5</u> (A) Total Number of Dominant Species Across All Strata: <u>5</u> (B) Percent of Dominant Species That Are OBL, FACW, or FAC: <u>100</u> (A/B)
2. _____	_____	_____	_____	
3. _____	_____	_____	_____	
4. _____	_____	_____	_____	
5. _____	_____	_____	_____	
6. _____	_____	_____	_____	
7. _____	_____	_____	_____	
<u>0</u> = Total Cover 50% of total cover: <u>0</u> 20% of total cover: <u>0</u>				
Sapling/Shrub Stratum (Plot size: <u>15'</u>)				Prevalence Index worksheet: Total % Cover of: _____ Multiply by: OBL species _____ x 1 = _____ FACW species _____ x 2 = _____ FAC species _____ x 3 = _____ FACU species _____ x 4 = _____ UPL species _____ x 5 = _____ Column Totals: _____ (A) _____ (B) Prevalence Index = B/A = _____
1. _____	_____	_____	_____	
2. _____	_____	_____	_____	
3. _____	_____	_____	_____	
4. _____	_____	_____	_____	
5. _____	_____	_____	_____	
6. _____	_____	_____	_____	
<u>0</u> = Total Cover 50% of total cover: <u>0</u> 20% of total cover: <u>0</u>				
Herb Stratum (Plot size: <u>5'</u>)				Hydrophytic Vegetation Indicators: <input type="checkbox"/> 1 - Rapid Test for Hydrophytic Vegetation <input checked="" type="checkbox"/> 2 - Dominance Test is >50% <input type="checkbox"/> 3 - Prevalence Index is ≤3.0 ¹ <input type="checkbox"/> 4 - Morphological Adaptations ¹ (Provide supporting data in Remarks or on a separate sheet) <input type="checkbox"/> Problematic Hydrophytic Vegetation ¹ (Explain)
1. <u>Scirpus polyphyllus</u>	<u>8</u>	_____	<u>OBL</u>	
2. <u>Osmundastrom cinnamomea</u>	<u>10</u>	<input checked="" type="checkbox"/>	<u>FACW</u>	
3. <u>Impatiens capensis</u>	<u>10</u>	<input checked="" type="checkbox"/>	<u>FACW</u>	
4. <u>Pseudognaphalium obtusifolium</u>	<u>3</u>	_____	<u>UPL</u>	
5. <u>Agrostis sp.</u>	<u>2</u>	_____	<u>ND</u>	
6. <u>Juncus tenuis</u>	<u>9</u>	_____	<u>FAC</u>	
<u>82</u> = Total Cover 50% of total cover: <u>41</u> 20% of total cover: <u>16.4</u>				
Woody Vine Stratum (Plot size: <u>15'</u>)				Definitions of Four Vegetation Strata: Tree – Woody plants, excluding vines, 3 in. (7.6 cm) or more in diameter at breast height (DBH), regardless of height. Sapling/Shrub – Woody plants, excluding vines, less than 3 in. DBH and greater than or equal to 3.28 ft (1 m) tall. Herb – All herbaceous (non-woody) plants, regardless of size, and woody plants less than 3.28 ft tall. Woody vine – All woody vines greater than 3.28 ft in height.
1. _____	_____	_____	_____	
2. _____	_____	_____	_____	
3. _____	_____	_____	_____	
4. _____	_____	_____	_____	
5. _____	_____	_____	_____	
<u>0</u> = Total Cover 50% of total cover: <u>0</u> 20% of total cover: <u>0</u>				
Remarks: (Include photo numbers here or on a separate sheet.)				Hydrophytic Vegetation Present? Yes <input checked="" type="checkbox"/> No _____

SOIL

Sampling Point: W-IJ55

Profile Description: (Describe to the depth needed to document the indicator or confirm the absence of indicators.)

Depth (inches)	Matrix		Redox Features				Texture	Remarks
	Color (moist)	%	Color (moist)	%	Type ¹	Loc ²		
0-4	2.5Y 4/1	50	7.5 YR 4/6	10	C	M/PL	SiL	
	2.5Y 5/2	40						
4-11	2.5y 4/1	10	7.5YR 4/6	20	C	M/PL	SiL	
	2.5Y 5/2	70						
11-18	2.5Y 5/2	97	7.5YR 4/6	3	C	M	SaL	very fine sandy loam

¹Type: C=Concentration, D=Depletion, RM=Reduced Matrix, MS=Masked Sand Grains.

²Location: PL=Pore Lining, M=Matrix.

Hydric Soil Indicators:

- ☐ Histosol (A1)
- ☐ Histic Epipedon (A2)
- ☐ Black Histic (A3)
- ☐ Hydrogen Sulfide (A4)
- ☐ Stratified Layers (A5)
- ☐ 2 cm Muck (A10) (**LRR N**)
- ☐ Depleted Below Dark Surface (A11)
- ☐ Thick Dark Surface (A12)
- ☐ Sandy Mucky Mineral (S1) (**LRR N, MLRA 147, 148**)
- ☐ Sandy Gleyed Matrix (S4)
- ☐ Sandy Redox (S5)
- ☐ Stripped Matrix (S6)

- ☐ Dark Surface (S7)
- ☐ Polyvalue Below Surface (S8) (**MLRA 147, 148**)
- ☐ Thin Dark Surface (S9) (**MLRA 147, 148**)
- ☐ Loamy Gleyed Matrix (F2)
- ☒ Depleted Matrix (F3)
- ☐ Redox Dark Surface (F6)
- ☐ Depleted Dark Surface (F7)
- ☐ Redox Depressions (F8)
- ☐ Iron-Manganese Masses (F12) (**LRR N, MLRA 136**)
- ☐ Umbric Surface (F13) (**MLRA 136, 122**)
- ☐ Piedmont Floodplain Soils (F19) (**MLRA 148**)
- ☐ Red Parent Material (F21) (**MLRA 127, 147**)

Indicators for Problematic Hydric Soils³:

- ☐ 2 cm Muck (A10) (**MLRA 147**)
- ☐ Coast Prairie Redox (A16) (**MLRA 147, 148**)
- ☐ Piedmont Floodplain Soils (F19) (**MLRA 136, 147**)
- ☐ Very Shallow Dark Surface (TF12)
- ☐ Other (Explain in Remarks)

³Indicators of hydrophytic vegetation and wetland hydrology must be present, unless disturbed or problematic.

Restrictive Layer (if observed):

Type: _____
Depth (inches): _____

Hydric Soil Present? Yes ☒ No ☐

Remarks:

Wetland Photograph Page

Wetland ID W-IJ55 Date 08/17/2016



Photograph Direction North

Comments:

WETLAND DETERMINATION DATA FORM – Eastern Mountains and Piedmont Region

Project/Site: MVP City/County: Nicholas Sampling Date: 08/17/2016
 Applicant/Owner: MVP State: WV Sampling Point: W-IJ55-UP
 Investigator(s): E. Foster, S. Ryan, A. Carrano Section, Township, Range: N/A
 Landform (hillslope, terrace, etc.): Hillslope Local relief (concave, convex, none): Linear Slope (%): 5-10
 Subregion (LRR or MLRA): LRR N Lat: 38.343605 Long: -80.646603 Datum: NAD 83
 Soil Map Unit Name: CIE - Clifftop channery silt loam, 25 to 35 percent slopes NWI classification: None

Are climatic / hydrologic conditions on the site typical for this time of year? Yes ☒ No ☐ (If no, explain in Remarks.)
 Are Vegetation ☐, Soil ☐, or Hydrology ☐ significantly disturbed? Are "Normal Circumstances" present? Yes ☒ No ☐
 Are Vegetation ☐, Soil ☐, or Hydrology ☐ naturally problematic? (If needed, explain any answers in Remarks.)

SUMMARY OF FINDINGS – Attach site map showing sampling point locations, transects, important features, etc.

Hydrophytic Vegetation Present? Yes <input type="checkbox"/> No <input checked="" type="checkbox"/>	Is the Sampled Area within a Wetland? Yes <input type="checkbox"/> No <input checked="" type="checkbox"/>
Hydric Soil Present? Yes <input type="checkbox"/> No <input checked="" type="checkbox"/>	
Wetland Hydrology Present? Yes <input type="checkbox"/> No <input checked="" type="checkbox"/>	
Remarks: Cowardin Code: <u>UPLAND</u> HGM: <u></u> Water Type: <u></u>	

HYDROLOGY

Wetland Hydrology Indicators: <u>Primary Indicators (minimum of one is required; check all that apply)</u> <input type="checkbox"/> Surface Water (A1) <input type="checkbox"/> True Aquatic Plants (B14) <input type="checkbox"/> High Water Table (A2) <input type="checkbox"/> Hydrogen Sulfide Odor (C1) <input type="checkbox"/> Saturation (A3) <input type="checkbox"/> Oxidized Rhizospheres on Living Roots (C3) <input type="checkbox"/> Water Marks (B1) <input type="checkbox"/> Presence of Reduced Iron (C4) <input type="checkbox"/> Sediment Deposits (B2) <input type="checkbox"/> Recent Iron Reduction in Tilled Soils (C6) <input type="checkbox"/> Drift Deposits (B3) <input type="checkbox"/> Thin Muck Surface (C7) <input type="checkbox"/> Algal Mat or Crust (B4) <input type="checkbox"/> Other (Explain in Remarks) <input type="checkbox"/> Iron Deposits (B5) <input type="checkbox"/> Inundation Visible on Aerial Imagery (B7) <input type="checkbox"/> Water-Stained Leaves (B9) <input type="checkbox"/> Aquatic Fauna (B13)		<u>Secondary Indicators (minimum of two required)</u> <input type="checkbox"/> Surface Soil Cracks (B6) <input type="checkbox"/> Sparsely Vegetated Concave Surface (B8) <input type="checkbox"/> Drainage Patterns (B10) <input type="checkbox"/> Moss Trim Lines (B16) <input type="checkbox"/> Dry-Season Water Table (C2) <input type="checkbox"/> Crayfish Burrows (C8) <input type="checkbox"/> Saturation Visible on Aerial Imagery (C9) <input type="checkbox"/> Stunted or Stressed Plants (D1) <input type="checkbox"/> Geomorphic Position (D2) <input type="checkbox"/> Shallow Aquitard (D3) <input type="checkbox"/> Microtopographic Relief (D4) <input type="checkbox"/> FAC-Neutral Test (D5)
Field Observations: Surface Water Present? Yes <input type="checkbox"/> No <input checked="" type="checkbox"/> Depth (inches): <u></u> Water Table Present? Yes <input type="checkbox"/> No <input checked="" type="checkbox"/> Depth (inches): <u></u> Saturation Present? Yes <input type="checkbox"/> No <input checked="" type="checkbox"/> Depth (inches): <u></u> (includes capillary fringe)	Wetland Hydrology Present? Yes <input type="checkbox"/> No <input checked="" type="checkbox"/>	
Describe Recorded Data (stream gauge, monitoring well, aerial photos, previous inspections), if available:		
Remarks:		

VEGETATION (Four Strata) – Use scientific names of plants.

 Sampling Point: W-IJ55-UP

Tree Stratum (Plot size: <u>30'</u>)	Absolute % Cover	Dominant Species?	Indicator Status	Dominance Test worksheet:
1. <u>Acer saccharum</u>	<u>20</u>	<input checked="" type="checkbox"/>	<u>FACU</u>	Number of Dominant Species That Are OBL, FACW, or FAC: <u>2</u> (A)
2. <u>Quercus alba</u>	<u>15</u>	<input checked="" type="checkbox"/>	<u>FACU</u>	Total Number of Dominant Species Across All Strata: <u>8</u> (B)
3. <u>Fagus grandifolia</u>	<u>25</u>	<input checked="" type="checkbox"/>	<u>FACU</u>	Percent of Dominant Species That Are OBL, FACW, or FAC: <u>25</u> (A/B)
4. _____	_____	_____	_____	Prevalence Index worksheet: Total % Cover of: _____ Multiply by: OBL species _____ x 1 = _____ FACW species _____ x 2 = _____ FAC species _____ x 3 = _____ FACU species _____ x 4 = _____ UPL species _____ x 5 = _____ Column Totals: _____ (A) _____ (B) Prevalence Index = B/A = _____
5. _____	_____	_____	_____	
6. _____	_____	_____	_____	
7. _____	_____	_____	_____	
60 = Total Cover 50% of total cover: <u>30</u> 20% of total cover: <u>12</u>				Hydrophytic Vegetation Indicators: ___ 1 - Rapid Test for Hydrophytic Vegetation ___ 2 - Dominance Test is >50% ___ 3 - Prevalence Index is ≤3.0 ¹ ___ 4 - Morphological Adaptations ¹ (Provide supporting data in Remarks or on a separate sheet) ___ Problematic Hydrophytic Vegetation ¹ (Explain) ¹ Indicators of hydric soil and wetland hydrology must be present, unless disturbed or problematic.
Sapling/Shrub Stratum (Plot size: <u>15'</u>)				
1. <u>Fagus grandifolia</u>	<u>10</u>	<input checked="" type="checkbox"/>	<u>FACU</u>	
2. <u>Oxydendron arboreum</u>	<u>15</u>	<input checked="" type="checkbox"/>	<u>FACU</u>	
3. _____	_____	_____	_____	Definitions of Four Vegetation Strata: Tree – Woody plants, excluding vines, 3 in. (7.6 cm) or more in diameter at breast height (DBH), regardless of height. Sapling/Shrub – Woody plants, excluding vines, less than 3 in. DBH and greater than or equal to 3.28 ft (1 m) tall. Herb – All herbaceous (non-woody) plants, regardless of size, and woody plants less than 3.28 ft tall. Woody vine – All woody vines greater than 3.28 ft in height.
4. _____	_____	_____	_____	
5. _____	_____	_____	_____	
6. _____	_____	_____	_____	
25 = Total Cover 50% of total cover: <u>12.5</u> 20% of total cover: <u>5</u>				Hydrophytic Vegetation Present? Yes _____ No <input checked="" type="checkbox"/>
Herb Stratum (Plot size: <u>5'</u>)				
1. <u>Thelypteris noveboracensis</u>	<u>15</u>	<input checked="" type="checkbox"/>	<u>FAC</u>	
2. <u>Acer rubrum</u>	<u>20</u>	<input checked="" type="checkbox"/>	<u>FAC</u>	
3. <u>Polystichum acrostichoides</u>	<u>10</u>	<input checked="" type="checkbox"/>	<u>FACU</u>	
4. _____	_____	_____	_____	
5. _____	_____	_____	_____	
6. _____	_____	_____	_____	
45 = Total Cover 50% of total cover: <u>22.5</u> 20% of total cover: <u>9</u>				
Woody Vine Stratum (Plot size: <u>15'</u>)				
1. _____	_____	_____	_____	
2. _____	_____	_____	_____	
3. _____	_____	_____	_____	
4. _____	_____	_____	_____	
5. _____	_____	_____	_____	
6. _____	_____	_____	_____	
0 = Total Cover 50% of total cover: <u>0</u> 20% of total cover: <u>0</u>				
Remarks: (Include photo numbers here or on a separate sheet.)				

SOIL

Sampling Point: W-IJ55-UP

[illegible]

USACE FILE NO./Project Name:	Mountain Valley Pipeline			COORDINATES:	Lat.	38.339713	Lon.	-80.655364
STREAM/SITE ID AND SITE DESCRIPTION: (% stream slope, watershed size {acreage}, unaltered or impairments)				W-B27, Timber Mat Crossing				
FORM OF MITIGATION:								
DATE:	8/10/2015		WEATHER CONDITIONS:	PRECIPITATION PAST 48 HRS:				
PART I - Wetland Indicators								
Impact Wetland ID:	Impact Wetland Classification	Impacts (acreage)	Mitigation Wetland Classification					
W-B27	Emergent	0.0874	Emergent					
Total Impact		0.0874						
PART II - Unit Scores								
Wetland Classification			Replacement Unit(s)					
Total Emergent			0.0874					
Total Scrub-Shrub			0					
Total Forested			0					
Total Open Water			0					

PART III - Advanced Mitigation	
Sustainable Determination Made on Advanced Mitigation (Y or N)	Y

Estimated ILF Costs
\$5,244.00

WETLAND DETERMINATION DATA FORM – Eastern Mountains and Piedmont Region

Project/Site: MVP City/County: Nicholas Sampling Date: 04/28/2015
 Applicant/Owner: MVP State: WV Sampling Point: W-B27
 Investigator(s): E. Foster, C. Ansari, K. lamontagne Section, Township, Range: N/A
 Landform (hillslope, terrace, etc.): Rolling Hills Local relief (concave, convex, none): Concave Slope (%): 2
 Subregion (LRR or MLRA): LRRN Lat: 38.339974 Long: -80.655224 Datum: NAD 83
 Soil Map Unit Name: Elkins silt loam, drained (Ed) NWI classification: None

Are climatic / hydrologic conditions on the site typical for this time of year? Yes ☒ No ☐ (If no, explain in Remarks.)
 Are Vegetation ☐, Soil ☐, or Hydrology ☐ significantly disturbed? Are "Normal Circumstances" present? Yes ☒ No ☐
 Are Vegetation ☐, Soil ☐, or Hydrology ☐ naturally problematic? (If needed, explain any answers in Remarks.)

SUMMARY OF FINDINGS – Attach site map showing sampling point locations, transects, important features, etc.

Hydrophytic Vegetation Present?	Yes <input checked="" type="checkbox"/> No <input type="checkbox"/>	Is the Sampled Area within a Wetland? Yes <input checked="" type="checkbox"/> No <input type="checkbox"/>
Hydric Soil Present?	Yes <input checked="" type="checkbox"/> No <input type="checkbox"/>	
Wetland Hydrology Present?	Yes <input checked="" type="checkbox"/> No <input type="checkbox"/>	

Remarks:

Cowardin Code: PEM
 HGM: riverine
 WT: RPWDD
 pasture, wet meadow

HYDROLOGY

Wetland Hydrology Indicators:		Secondary Indicators (minimum of two required)
<u>Primary Indicators (minimum of one is required; check all that apply)</u>		
<input type="checkbox"/> Surface Water (A1)	<input type="checkbox"/> True Aquatic Plants (B14)	<input type="checkbox"/> Surface Soil Cracks (B6)
<input checked="" type="checkbox"/> High Water Table (A2)	<input type="checkbox"/> Hydrogen Sulfide Odor (C1)	<input type="checkbox"/> Sparsely Vegetated Concave Surface (B8)
<input checked="" type="checkbox"/> Saturation (A3)	<input type="checkbox"/> Oxidized Rhizospheres on Living Roots (C3)	<input type="checkbox"/> Drainage Patterns (B10)
<input type="checkbox"/> Water Marks (B1)	<input type="checkbox"/> Presence of Reduced Iron (C4)	<input type="checkbox"/> Moss Trim Lines (B16)
<input type="checkbox"/> Sediment Deposits (B2)	<input type="checkbox"/> Recent Iron Reduction in Tilled Soils (C6)	<input type="checkbox"/> Dry-Season Water Table (C2)
<input type="checkbox"/> Drift Deposits (B3)	<input type="checkbox"/> Thin Muck Surface (C7)	<input type="checkbox"/> Crayfish Burrows (C8)
<input type="checkbox"/> Algal Mat or Crust (B4)	<input type="checkbox"/> Other (Explain in Remarks)	<input type="checkbox"/> Saturation Visible on Aerial Imagery (C9)
<input type="checkbox"/> Iron Deposits (B5)		<input type="checkbox"/> Stunted or Stressed Plants (D1)
<input type="checkbox"/> Inundation Visible on Aerial Imagery (B7)		<input type="checkbox"/> Geomorphic Position (D2)
<input type="checkbox"/> Water-Stained Leaves (B9)		<input type="checkbox"/> Shallow Aquitard (D3)
<input type="checkbox"/> Aquatic Fauna (B13)		<input type="checkbox"/> Microtopographic Relief (D4)
		<input type="checkbox"/> FAC-Neutral Test (D5)

Field Observations:

Surface Water Present? Yes ☐ No ☒ Depth (inches):
 Water Table Present? Yes ☒ No ☐ Depth (inches): 10
 Saturation Present? Yes ☒ No ☐ Depth (inches): 8
 (includes capillary fringe)

Wetland Hydrology Present? Yes ☒ No ☐

Describe Recorded Data (stream gauge, monitoring well, aerial photos, previous inspections), if available:

Remarks:

Small linear wetland abutting stream.

VEGETATION (Four Strata) – Use scientific names of plants.

 Sampling Point: W-B27

Tree Stratum (Plot size: <u>30'</u>)	Absolute % Cover	Dominant Species?	Indicator Status	
1. _____	_____	_____	_____	Dominance Test worksheet: Number of Dominant Species That Are OBL, FACW, or FAC: <u>4</u> (A) Total Number of Dominant Species Across All Strata: <u>5</u> (B) Percent of Dominant Species That Are OBL, FACW, or FAC: <u>80</u> (A/B)
2. _____	_____	_____	_____	
3. _____	_____	_____	_____	
4. _____	_____	_____	_____	
5. _____	_____	_____	_____	
6. _____	_____	_____	_____	
7. _____	_____	_____	_____	
<u>0</u> = Total Cover 50% of total cover: <u>0</u> 20% of total cover: <u>0</u>				
Sapling/Shrub Stratum (Plot size: <u>15'</u>)				Prevalence Index worksheet: Total % Cover of: _____ Multiply by: _____ OBL species _____ x 1 = _____ FACW species _____ x 2 = _____ FAC species _____ x 3 = _____ FACU species _____ x 4 = _____ UPL species _____ x 5 = _____ Column Totals: _____ (A) _____ (B) Prevalence Index = B/A = _____
1. _____	_____	_____	_____	
2. _____	_____	_____	_____	
3. _____	_____	_____	_____	
4. _____	_____	_____	_____	
5. _____	_____	_____	_____	
6. _____	_____	_____	_____	
<u>0</u> = Total Cover 50% of total cover: <u>0</u> 20% of total cover: <u>0</u>				
Herb Stratum (Plot size: <u>5'</u>)				Hydrophytic Vegetation Indicators: <u> </u> 1 - Rapid Test for Hydrophytic Vegetation <input checked="" type="checkbox"/> 2 - Dominance Test is >50% <u> </u> 3 - Prevalence Index is ≤3.0 ¹ <u> </u> 4 - Morphological Adaptations ¹ (Provide supporting data in Remarks or on a separate sheet) <u> </u> Problematic Hydrophytic Vegetation ¹ (Explain)
1. <u>Packera aurea</u>	<u>15</u>	<input checked="" type="checkbox"/>	<u>FACW</u>	
2. <u>Juncus effuses</u>	<u>25</u>	<input checked="" type="checkbox"/>	<u>FACW</u>	
3. <u>Carex lurida</u>	<u>15</u>	<input checked="" type="checkbox"/>	<u>OBL</u>	
4. <u>Trifolium repens</u>	<u>5</u>	<input checked="" type="checkbox"/>	<u>FACU</u>	
5. <u>Viola sororia</u>	<u>15</u>	<input checked="" type="checkbox"/>	<u>FAC</u>	
6. _____	_____	_____	_____	
<u>75</u> = Total Cover 50% of total cover: <u>37.5</u> 20% of total cover: <u>15</u>				
Woody Vine Stratum (Plot size: <u>15'</u>)				Definitions of Four Vegetation Strata: Tree – Woody plants, excluding vines, 3 in. (7.6 cm) or more in diameter at breast height (DBH), regardless of height. Sapling/Shrub – Woody plants, excluding vines, less than 3 in. DBH and greater than or equal to 3.28 ft (1 m) tall. Herb – All herbaceous (non-woody) plants, regardless of size, and woody plants less than 3.28 ft tall. Woody vine – All woody vines greater than 3.28 ft in height.
1. <u>Rosa multiflora</u>	<u>5</u>	<input checked="" type="checkbox"/>	<u>FACU</u>	
2. _____	_____	_____	_____	
3. _____	_____	_____	_____	
4. _____	_____	_____	_____	
5. _____	_____	_____	_____	
<u>5</u> = Total Cover 50% of total cover: <u>2.5</u> 20% of total cover: <u>1</u>				
Remarks: (Include photo numbers here or on a separate sheet.)				Hydrophytic Vegetation Present? Yes <input checked="" type="checkbox"/> No _____

SOIL

Sampling Point: W-B27

[illegible]

Wetland Photograph Page

Wetland ID W-B27 Date 04/28/2015



Photograph Direction SW

Comments:

WETLAND DETERMINATION DATA FORM – Eastern Mountains and Piedmont Region

Project/Site: MVP City/County: Nicholas Sampling Date: 04/29/2015
 Applicant/Owner: MVP State: WV Sampling Point: W-B27-Up
 Investigator(s): E. Foster, K. Lamontagne, C. Ansari Section, Township, Range: N/A
 Landform (hillslope, terrace, etc.): Valley Local relief (concave, convex, none): Linear Slope (%): 1
 Subregion (LRR or MLRA): LRRN Lat: 38.339927 Long: -80.655171 Datum: NAD 83
 Soil Map Unit Name: Elkins silt loam, drained (Ed) NWI classification: None

Are climatic / hydrologic conditions on the site typical for this time of year? Yes ☒ No ☐ (If no, explain in Remarks.)
 Are Vegetation ☐, Soil ☐, or Hydrology ☐ significantly disturbed? Are "Normal Circumstances" present? Yes ☒ No ☐
 Are Vegetation ☐, Soil ☐, or Hydrology ☐ naturally problematic? (If needed, explain any answers in Remarks.)

SUMMARY OF FINDINGS – Attach site map showing sampling point locations, transects, important features, etc.

Hydrophytic Vegetation Present? Yes <input type="checkbox"/> No <input checked="" type="checkbox"/>	Is the Sampled Area within a Wetland? Yes <input type="checkbox"/> No <input checked="" type="checkbox"/>
Hydric Soil Present? Yes <input type="checkbox"/> No <input checked="" type="checkbox"/>	
Wetland Hydrology Present? Yes <input type="checkbox"/> No <input checked="" type="checkbox"/>	

Remarks:

Upland

Old field/pasture. Disturbed by cattle.

HYDROLOGY

Wetland Hydrology Indicators:		Secondary Indicators (minimum of two required)
Primary Indicators (minimum of one is required; check all that apply)		
<input type="checkbox"/> Surface Water (A1)	<input type="checkbox"/> True Aquatic Plants (B14)	<input type="checkbox"/> Surface Soil Cracks (B6)
<input type="checkbox"/> High Water Table (A2)	<input type="checkbox"/> Hydrogen Sulfide Odor (C1)	<input type="checkbox"/> Sparsely Vegetated Concave Surface (B8)
<input type="checkbox"/> Saturation (A3)	<input type="checkbox"/> Oxidized Rhizospheres on Living Roots (C3)	<input type="checkbox"/> Drainage Patterns (B10)
<input type="checkbox"/> Water Marks (B1)	<input type="checkbox"/> Presence of Reduced Iron (C4)	<input type="checkbox"/> Moss Trim Lines (B16)
<input type="checkbox"/> Sediment Deposits (B2)	<input type="checkbox"/> Recent Iron Reduction in Tilled Soils (C6)	<input type="checkbox"/> Dry-Season Water Table (C2)
<input type="checkbox"/> Drift Deposits (B3)	<input type="checkbox"/> Thin Muck Surface (C7)	<input type="checkbox"/> Crayfish Burrows (C8)
<input type="checkbox"/> Algal Mat or Crust (B4)	<input type="checkbox"/> Other (Explain in Remarks)	<input type="checkbox"/> Saturation Visible on Aerial Imagery (C9)
<input type="checkbox"/> Iron Deposits (B5)		<input type="checkbox"/> Stunted or Stressed Plants (D1)
<input type="checkbox"/> Inundation Visible on Aerial Imagery (B7)		<input type="checkbox"/> Geomorphic Position (D2)
<input type="checkbox"/> Water-Stained Leaves (B9)		<input type="checkbox"/> Shallow Aquitard (D3)
<input type="checkbox"/> Aquatic Fauna (B13)		<input type="checkbox"/> Microtopographic Relief (D4)
		<input type="checkbox"/> FAC-Neutral Test (D5)

Field Observations:

Surface Water Present? Yes ☐ No ☒ Depth (inches): _____
 Water Table Present? Yes ☐ No ☒ Depth (inches): _____
 Saturation Present? Yes ☐ No ☒ Depth (inches): _____
 (includes capillary fringe)

Wetland Hydrology Present? Yes ☐ No ☒

Describe Recorded Data (stream gauge, monitoring well, aerial photos, previous inspections), if available:

Remarks:

Old pasture.

VEGETATION (Four Strata) – Use scientific names of plants.

 Sampling Point: W-B27-Up

Tree Stratum (Plot size: <u>30'</u>)	Absolute % Cover	Dominant Species?	Indicator Status	
1. _____	_____	_____	_____	Dominance Test worksheet: Number of Dominant Species That Are OBL, FACW, or FAC: <u>1</u> (A) Total Number of Dominant Species Across All Strata: <u>3</u> (B) Percent of Dominant Species That Are OBL, FACW, or FAC: <u>33</u> (A/B)
2. _____	_____	_____	_____	
3. _____	_____	_____	_____	
4. _____	_____	_____	_____	
5. _____	_____	_____	_____	
6. _____	_____	_____	_____	
7. _____	_____	_____	_____	
0 = Total Cover				Prevalence Index worksheet: Total % Cover of: _____ Multiply by: OBL species _____ x 1 = _____ FACW species _____ x 2 = _____ FAC species _____ x 3 = _____ FACU species _____ x 4 = _____ UPL species _____ x 5 = _____ Column Totals: _____ (A) _____ (B) Prevalence Index = B/A = _____
50% of total cover: <u>0</u>		20% of total cover: <u>0</u>		
Sapling/Shrub Stratum (Plot size: <u>15'</u>)				
1. _____	_____	_____	_____	
2. _____	_____	_____	_____	
3. _____	_____	_____	_____	
4. _____	_____	_____	_____	
5. _____	_____	_____	_____	
6. _____	_____	_____	_____	
7. _____	_____	_____	_____	
8. _____	_____	_____	_____	
9. _____	_____	_____	_____	
0 = Total Cover				Hydrophytic Vegetation Indicators: ___ 1 - Rapid Test for Hydrophytic Vegetation ___ 2 - Dominance Test is >50% ___ 3 - Prevalence Index is ≤3.0 ¹ ___ 4 - Morphological Adaptations ¹ (Provide supporting data in Remarks or on a separate sheet) ___ Problematic Hydrophytic Vegetation ¹ (Explain)
50% of total cover: <u>0</u>		20% of total cover: <u>0</u>		
Herb Stratum (Plot size: <u>5'</u>)				
1. <i>Achillea millefolium</i>	<u>10</u>	_____	FACU	
2. <i>Trifolium repens</i>	<u>4</u>	_____	FACU	
3. <i>Viola sororia</i>	<u>20</u>	✓	FAC	
4. <i>Solidago</i> sp.	<u>12</u>	_____	ND	
5. <i>Andropogon virginicus</i>	<u>6</u>	_____	FACU	
6. <i>Anthroxanthum odoratum</i>	<u>30</u>	✓	FACU	
7. _____	_____	_____	_____	
8. _____	_____	_____	_____	
9. _____	_____	_____	_____	
10. _____	_____	_____	_____	
11. _____	_____	_____	_____	
82 = Total Cover				Definitions of Four Vegetation Strata: Tree – Woody plants, excluding vines, 3 in. (7.6 cm) or more in diameter at breast height (DBH), regardless of height. Sapling/Shrub – Woody plants, excluding vines, less than 3 in. DBH and greater than or equal to 3.28 ft (1 m) tall. Herb – All herbaceous (non-woody) plants, regardless of size, and woody plants less than 3.28 ft tall. Woody vine – All woody vines greater than 3.28 ft in height.
50% of total cover: <u>41</u>		20% of total cover: <u>16.4</u>		
Woody Vine Stratum (Plot size: <u>15'</u>)				
1. <i>Rosa multiflora</i>	<u>5</u>	✓	FACU	
2. _____	_____	_____	_____	
3. _____	_____	_____	_____	
4. _____	_____	_____	_____	
5. _____	_____	_____	_____	
5 = Total Cover				Hydrophytic Vegetation Present? Yes _____ No <u>✓</u>
50% of total cover: <u>2.5</u>		20% of total cover: <u>1</u>		
Remarks: (Include photo numbers here or on a separate sheet.)				

SOIL

Sampling Point: W-B27-Up

Profile Description: (Describe to the depth needed to document the indicator or confirm the absence of indicators.)								
Depth (inches)	Matrix		Redox Features				Texture	Remarks
	Color (moist)	%	Color (moist)	%	Type ¹	Loc ²		
0-12	7.5yr 4/3	100					Silt loam	
12-18	7.5yr 4/3	95	5yr 4/6	5	C	M	Silt loam	

¹Type: C=Concentration, D=Depletion, RM=Reduced Matrix, MS=Masked Sand Grains.

²Location: PL=Pore Lining, M=Matrix.

Hydric Soil Indicators:			Indicators for Problematic Hydric Soils³:		
<input type="checkbox"/> Histosol (A1)	<input type="checkbox"/> Dark Surface (S7)	<input type="checkbox"/> 2 cm Muck (A10) (MLRA 147)			
<input type="checkbox"/> Histic Epipedon (A2)	<input type="checkbox"/> Polyvalue Below Surface (S8) (MLRA 147, 148)	<input type="checkbox"/> Coast Prairie Redox (A16)			
<input type="checkbox"/> Black Histic (A3)	<input type="checkbox"/> Thin Dark Surface (S9) (MLRA 147, 148)	<input type="checkbox"/> (MLRA 147, 148)			
<input type="checkbox"/> Hydrogen Sulfide (A4)	<input type="checkbox"/> Loamy Gleyed Matrix (F2)	<input type="checkbox"/> Piedmont Floodplain Soils (F19)			
<input type="checkbox"/> Stratified Layers (A5)	<input type="checkbox"/> Depleted Matrix (F3)	<input type="checkbox"/> (MLRA 136, 147)			
<input type="checkbox"/> 2 cm Muck (A10) (LRR N)	<input type="checkbox"/> Redox Dark Surface (F6)	<input type="checkbox"/> Very Shallow Dark Surface (TF12)			
<input type="checkbox"/> Depleted Below Dark Surface (A11)	<input type="checkbox"/> Depleted Dark Surface (F7)	<input type="checkbox"/> Other (Explain in Remarks)			
<input type="checkbox"/> Thick Dark Surface (A12)	<input type="checkbox"/> Redox Depressions (F8)				
<input type="checkbox"/> Sandy Mucky Mineral (S1) (LRR N,	<input type="checkbox"/> Iron-Manganese Masses (F12) (LRR N,				
<input type="checkbox"/> MLRA 147, 148)	<input type="checkbox"/> MLRA 136)				
<input type="checkbox"/> Sandy Gleyed Matrix (S4)	<input type="checkbox"/> Umbric Surface (F13) (MLRA 136, 122)				
<input type="checkbox"/> Sandy Redox (S5)	<input type="checkbox"/> Piedmont Floodplain Soils (F19) (MLRA 148)				
<input type="checkbox"/> Stripped Matrix (S6)	<input type="checkbox"/> Red Parent Material (F21) (MLRA 127, 147)				

Restrictive Layer (if observed):

Type: _____

Depth (inches): _____

Hydric Soil Present?

Yes _____ No ☒

Remarks:

USACE FILE NO./Project Name:	Mountain Valley Pipeline			COORDINATES:	Lat.	38.339034	Lon.	-80.659282
STREAM/SITE ID AND SITE DESCRIPTION: (% stream slope, watershed size {acreage}, unaltered or impairments)				W-B26-PEM-1, Temporary Access Road				
FORM OF MITIGATION:								
DATE:	8/10/2015		WEATHER CONDITIONS:	PRECIPITATION PAST 48 HRS:				
PART I - Wetland Indicators								
Impact Wetland ID:	Impact Wetland Classification	Impacts (acreage)	Mitigation Wetland Classification					
W-B26-PEM-1	Emergent	0.0273	Emergent					
Total Impact		0.0273						
PART II - Unit Scores								
Wetland Classification			Replacement Unit(s)					
Total Emergent			0.0273					
Total Scrub-Shrub			0					
Total Forested			0					
Total Open Water			0					

PART III - Advanced Mitigation	
Sustainable Determination Made on Advanced Mitigation (Y or N)	Y

Estimated ILF Costs
\$1,638.00

USACE FILE NO./Project Name:	Mountain Valley Pipeline			COORDINATES:	Lat.	38.338935	Lon.	-80.659254
STREAM/SITE ID AND SITE DESCRIPTION: (% stream slope, watershed size {acreage}, unaltered or impairments)				W-B26-PEM-2, Temporary Access Road				
FORM OF MITIGATION:								
DATE:	8/10/2015		WEATHER CONDITIONS:	PRECIPITATION PAST 48 HRS:				
PART I - Wetland Indicators								
Impact Wetland ID:	Impact Wetland Classification	Impacts (acreage)	Mitigation Wetland Classification					
W-B26-PEM-2	Emergent	0.006	Emergent					
Total Impact		0.006						
PART II - Unit Scores								
Wetland Classification		Replacement Unit(s)						
Total Emergent		0.006						
Total Scrub-Shrub		0						
Total Forested		0						
Total Open Water		0						

PART III - Advanced Mitigation	
Sustainable Determination Made on Advanced Mitigation (Y or N)	Y

Estimated ILF Costs
\$360.00

WETLAND DETERMINATION DATA FORM – Eastern Mountains and Piedmont Region

Project/Site: MVP City/County: Nicholas Sampling Date: 04/28/2015
Applicant/Owner: MVP State: WV Sampling Point: W-B26-PEM
Investigator(s): E. Foster, K. Lamontagne, C. ansari Section, Township, Range: N/A
Landform (hillslope, terrace, etc.): Rolling Hills Local relief (concave, convex, none): Concave Slope (%): 1
Subregion (LRR or MLRA): LRRN Lat: 38.338458 Long: -80.659517 Datum: NAD83
Soil Map Unit Name: Elkins silt loam, drained (Ed) NWI classification: None

Are climatic / hydrologic conditions on the site typical for this time of year? Yes ☒ No ☐ (If no, explain in Remarks.)
Are Vegetation ☒, Soil ☒, or Hydrology ☒ significantly disturbed? Are "Normal Circumstances" present? Yes ☒ No ☐
Are Vegetation ☐, Soil ☐, or Hydrology ☐ naturally problematic? (If needed, explain any answers in Remarks.)

SUMMARY OF FINDINGS – Attach site map showing sampling point locations, transects, important features, etc.

Hydrophytic Vegetation Present? Yes <input checked="" type="checkbox"/> No <input type="checkbox"/>	Is the Sampled Area within a Wetland? Yes <input checked="" type="checkbox"/> No <input type="checkbox"/>
Hydric Soil Present? Yes <input checked="" type="checkbox"/> No <input type="checkbox"/>	
Wetland Hydrology Present? Yes <input checked="" type="checkbox"/> No <input type="checkbox"/>	

Remarks:

Cowardin Code: PEM HGM: riverine WT: RPWWD

Sample point for W-B26-PEM-1 and W-B26-PEM-2. Locations are separated by an existing farm road and display the same hydrology, vegetation, and soil characteristics.

HYDROLOGY

Wetland Hydrology Indicators:		Secondary Indicators (minimum of two required)
Primary Indicators (minimum of one is required; check all that apply)		
<input checked="" type="checkbox"/> Surface Water (A1)	<input type="checkbox"/> True Aquatic Plants (B14)	<input type="checkbox"/> Surface Soil Cracks (B6)
<input checked="" type="checkbox"/> High Water Table (A2)	<input checked="" type="checkbox"/> Hydrogen Sulfide Odor (C1)	<input type="checkbox"/> Sparsely Vegetated Concave Surface (B8)
<input checked="" type="checkbox"/> Saturation (A3)	<input type="checkbox"/> Oxidized Rhizospheres on Living Roots (C3)	<input type="checkbox"/> Drainage Patterns (B10)
<input type="checkbox"/> Water Marks (B1)	<input type="checkbox"/> Presence of Reduced Iron (C4)	<input type="checkbox"/> Moss Trim Lines (B16)
<input type="checkbox"/> Sediment Deposits (B2)	<input type="checkbox"/> Recent Iron Reduction in Tilled Soils (C6)	<input type="checkbox"/> Dry-Season Water Table (C2)
<input type="checkbox"/> Drift Deposits (B3)	<input type="checkbox"/> Thin Muck Surface (C7)	<input checked="" type="checkbox"/> Crayfish Burrows (C8)
<input type="checkbox"/> Algal Mat or Crust (B4)	<input type="checkbox"/> Other (Explain in Remarks)	<input type="checkbox"/> Saturation Visible on Aerial Imagery (C9)
<input type="checkbox"/> Iron Deposits (B5)		<input type="checkbox"/> Stunted or Stressed Plants (D1)
<input type="checkbox"/> Inundation Visible on Aerial Imagery (B7)		<input type="checkbox"/> Geomorphic Position (D2)
<input type="checkbox"/> Water-Stained Leaves (B9)		<input type="checkbox"/> Shallow Aquitard (D3)
<input type="checkbox"/> Aquatic Fauna (B13)		<input type="checkbox"/> Microtopographic Relief (D4)
		<input checked="" type="checkbox"/> FAC-Neutral Test (D5)

Field Observations:

Surface Water Present? Yes ☒ No ☐ Depth (inches): 2
Water Table Present? Yes ☒ No ☐ Depth (inches): 5
Saturation Present? Yes ☒ No ☐ Depth (inches): 4
(includes capillary fringe)

Wetland Hydrology Present? Yes ☒ No ☐

Describe Recorded Data (stream gauge, monitoring well, aerial photos, previous inspections), if available:

Remarks:

Heavily disturbed by cattle. Wetland divided by access rd. Water flows under culvert.

This is the PEM segment of a larger wetland complex. W-B26 is a PSS wetland located adjacent to this PEM wetland. The wetland follows an intermittent stream through active pasture lands. Upstream, the wetland (outside the corridor) has been dammed to create a pond.

VEGETATION (Four Strata) – Use scientific names of plants.

 Sampling Point: W-B26-PEM

Tree Stratum (Plot size: <u>30'</u>)	Absolute % Cover	Dominant Species?	Indicator Status	Dominance Test worksheet:
1. _____	_____	_____	_____	Number of Dominant Species That Are OBL, FACW, or FAC: <u>2</u> (A)
2. _____	_____	_____	_____	Total Number of Dominant Species Across All Strata: <u>2</u> (B)
3. _____	_____	_____	_____	Percent of Dominant Species That Are OBL, FACW, or FAC: <u>100</u> (A/B)
4. _____	_____	_____	_____	Prevalence Index worksheet: Total % Cover of: _____ Multiply by: OBL species _____ x 1 = _____ FACW species _____ x 2 = _____ FAC species _____ x 3 = _____ FACU species _____ x 4 = _____ UPL species _____ x 5 = _____ Column Totals: _____ (A) _____ (B) Prevalence Index = B/A = _____
5. _____	_____	_____	_____	
6. _____	_____	_____	_____	
7. _____	_____	_____	_____	
<u>0</u> = Total Cover 50% of total cover: <u>0</u> 20% of total cover: <u>0</u>				Hydrophytic Vegetation Indicators: <input type="checkbox"/> 1 - Rapid Test for Hydrophytic Vegetation <input checked="" type="checkbox"/> 2 - Dominance Test is >50% <input type="checkbox"/> 3 - Prevalence Index is ≤3.0 ¹ <input type="checkbox"/> 4 - Morphological Adaptations ¹ (Provide supporting data in Remarks or on a separate sheet) <input type="checkbox"/> Problematic Hydrophytic Vegetation ¹ (Explain)
Sapling/Shrub Stratum (Plot size: <u>15'</u>)				
1. _____	_____	_____	_____	
2. _____	_____	_____	_____	
3. _____	_____	_____	_____	¹ Indicators of hydric soil and wetland hydrology must be present, unless disturbed or problematic.
4. _____	_____	_____	_____	
5. _____	_____	_____	_____	
6. _____	_____	_____	_____	
7. _____	_____	_____	_____	Definitions of Four Vegetation Strata: Tree – Woody plants, excluding vines, 3 in. (7.6 cm) or more in diameter at breast height (DBH), regardless of height. Sapling/Shrub – Woody plants, excluding vines, less than 3 in. DBH and greater than or equal to 3.28 ft (1 m) tall. Herb – All herbaceous (non-woody) plants, regardless of size, and woody plants less than 3.28 ft tall. Woody vine – All woody vines greater than 3.28 ft in height.
8. _____	_____	_____	_____	
9. _____	_____	_____	_____	
10. _____	_____	_____	_____	
<u>0</u> = Total Cover 50% of total cover: <u>0</u> 20% of total cover: <u>0</u>				Hydrophytic Vegetation Present? Yes <input checked="" type="checkbox"/> No _____
Herb Stratum (Plot size: <u>5'</u>)				
1. <u>Juncus effuses</u>	<u>20</u>	<input checked="" type="checkbox"/>	<u>FACW</u>	
2. <u>Carex lurida</u>	<u>20</u>	<input checked="" type="checkbox"/>	<u>OBL</u>	
3. <u>Hypericum sp.</u>	<u>1</u>		<u>ND</u>	
4. <u>Trifolium repens</u>	<u>5</u>		<u>FACU</u>	
5. <u>Fragaria virginiana</u>	<u>3</u>		<u>FACU</u>	
6. _____	_____	_____	_____	
7. _____	_____	_____	_____	
8. _____	_____	_____	_____	
9. _____	_____	_____	_____	
10. _____	_____	_____	_____	
<u>49</u> = Total Cover 50% of total cover: <u>24.5</u> 20% of total cover: <u>9.8</u>				
Woody Vine Stratum (Plot size: <u>15'</u>)				
1. _____	_____	_____	_____	
2. _____	_____	_____	_____	
3. _____	_____	_____	_____	
4. _____	_____	_____	_____	
5. _____	_____	_____	_____	
6. _____	_____	_____	_____	
<u>0</u> = Total Cover 50% of total cover: <u>0</u> 20% of total cover: <u>0</u>				

Remarks: (Include photo numbers here or on a separate sheet.)
 Heavily disturbed by cattle.

SOIL

Sampling Point: W-B26-PEM

Profile Description: (Describe to the depth needed to document the indicator or confirm the absence of indicators.)

Depth (inches)	Matrix		Redox Features				Texture	Remarks
	Color (moist)	%	Color (moist)	%	Type ¹	Loc ²		
0-3	10yr 2/1	97	2.5yr 3/6	3	C	M/PL	Silt loam	Oxidized rhizospheres
3-10	7.5yr 3/1	95	2.5yr 3/6	5	C	M/PL	Silt loam	
10-18	10yr 4/1	95	5yr 4/6	5	C	M/PL	Silt loam	
					C			

¹Type: C=Concentration, D=Depletion, RM=Reduced Matrix, MS=Masked Sand Grains.

²Location: PL=Pore Lining, M=Matrix.

Hydric Soil Indicators:

- ☐ Histosol (A1)
- ☐ Histic Epipedon (A2)
- ☐ Black Histic (A3)
- ☒ Hydrogen Sulfide (A4)
- ☐ Stratified Layers (A5)
- ☐ 2 cm Muck (A10) (**LRR N**)
- ☐ Depleted Below Dark Surface (A11)
- ☐ Thick Dark Surface (A12)
- ☐ Sandy Mucky Mineral (S1) (**LRR N, MLRA 147, 148**)
- ☐ Sandy Gleyed Matrix (S4)
- ☐ Sandy Redox (S5)
- ☐ Stripped Matrix (S6)

- ☐ Dark Surface (S7)
- ☐ Polyvalue Below Surface (S8) (**MLRA 147, 148**)
- ☐ Thin Dark Surface (S9) (**MLRA 147, 148**)
- ☐ Loamy Gleyed Matrix (F2)
- ☒ Depleted Matrix (F3)
- ☐ Redox Dark Surface (F6)
- ☐ Depleted Dark Surface (F7)
- ☐ Redox Depressions (F8)
- ☐ Iron-Manganese Masses (F12) (**LRR N, MLRA 136**)
- ☐ Umbric Surface (F13) (**MLRA 136, 122**)
- ☐ Piedmont Floodplain Soils (F19) (**MLRA 148**)
- ☐ Red Parent Material (F21) (**MLRA 127, 147**)

Indicators for Problematic Hydric Soils³:

- ☐ 2 cm Muck (A10) (**MLRA 147**)
- ☐ Coast Prairie Redox (A16) (**MLRA 147, 148**)
- ☐ Piedmont Floodplain Soils (F19) (**MLRA 136, 147**)
- ☐ Very Shallow Dark Surface (TF12)
- ☐ Other (Explain in Remarks)

³Indicators of hydrophytic vegetation and wetland hydrology must be present, unless disturbed or problematic.

Restrictive Layer (if observed):

Type: _____
Depth (inches): _____

Hydric Soil Present? Yes ☒ No ☐

Remarks:

Heavily disturbed by cattle.

Wetland Photograph Page

Wetland ID W-B26-PEM Date 04/28/2015

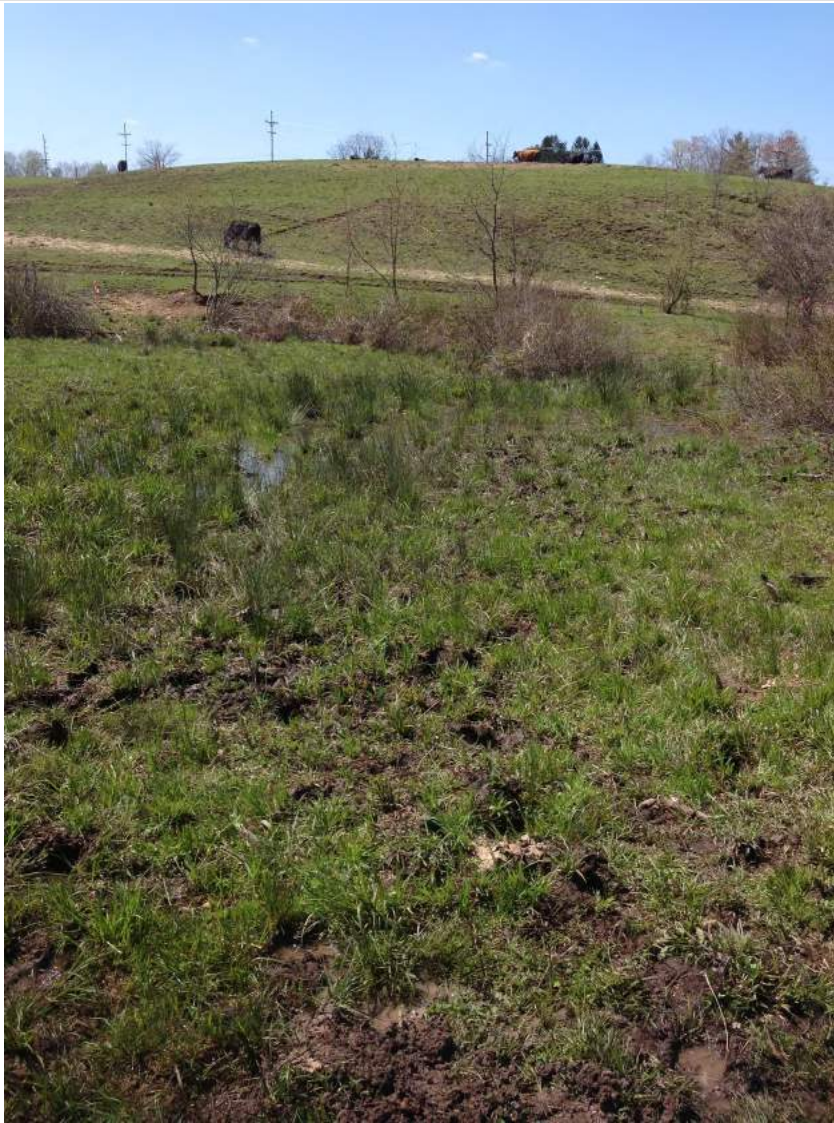

Photograph Direction SE

Comments:

WETLAND DETERMINATION DATA FORM – Eastern Mountains and Piedmont Region

Project/Site: MVP City/County: Nicholas Sampling Date: 04/28/2015
Applicant/Owner: MVP State: WV Sampling Point: W-B26-PEM-UP
Investigator(s): E. Foster, K. Lamontagne, C. Ansari Section, Township, Range: N/A
Landform (hillslope, terrace, etc.): Hillslope Local relief (concave, convex, none): None Slope (%): 2
Subregion (LRR or MLRA): LRRN Lat: 38.338484 Long: -80.65932 Datum: NAD83
Soil Map Unit Name: Elkins silt loam, drained (Ed) NWI classification: None

Are climatic / hydrologic conditions on the site typical for this time of year? Yes ☒ No ☐ (If no, explain in Remarks.)
Are Vegetation ☒, Soil ☒, or Hydrology ☒ significantly disturbed? Are "Normal Circumstances" present? Yes ☒ No ☐
Are Vegetation ☐, Soil ☐, or Hydrology ☐ naturally problematic? (If needed, explain any answers in Remarks.)

SUMMARY OF FINDINGS – Attach site map showing sampling point locations, transects, important features, etc.

Hydrophytic Vegetation Present? Yes <input type="checkbox"/> No <input checked="" type="checkbox"/>	Is the Sampled Area within a Wetland? Yes <input type="checkbox"/> No <input checked="" type="checkbox"/>
Hydric Soil Present? Yes <input type="checkbox"/> No <input checked="" type="checkbox"/>	
Wetland Hydrology Present? Yes <input type="checkbox"/> No <input checked="" type="checkbox"/>	

Remarks:

Cowardin Code:

HGM:

WT:

Cattle pasture

HYDROLOGY

Wetland Hydrology Indicators:		Secondary Indicators (minimum of two required)
<u>Primary Indicators (minimum of one is required; check all that apply)</u>		<input type="checkbox"/> Surface Soil Cracks (B6)
<input type="checkbox"/> Surface Water (A1)	<input type="checkbox"/> True Aquatic Plants (B14)	<input type="checkbox"/> Sparsely Vegetated Concave Surface (B8)
<input type="checkbox"/> High Water Table (A2)	<input type="checkbox"/> Hydrogen Sulfide Odor (C1)	<input type="checkbox"/> Drainage Patterns (B10)
<input type="checkbox"/> Saturation (A3)	<input type="checkbox"/> Oxidized Rhizospheres on Living Roots (C3)	<input type="checkbox"/> Moss Trim Lines (B16)
<input type="checkbox"/> Water Marks (B1)	<input type="checkbox"/> Presence of Reduced Iron (C4)	<input type="checkbox"/> Dry-Season Water Table (C2)
<input type="checkbox"/> Sediment Deposits (B2)	<input type="checkbox"/> Recent Iron Reduction in Tilled Soils (C6)	<input type="checkbox"/> Crayfish Burrows (C8)
<input type="checkbox"/> Drift Deposits (B3)	<input type="checkbox"/> Thin Muck Surface (C7)	<input type="checkbox"/> Saturation Visible on Aerial Imagery (C9)
<input type="checkbox"/> Algal Mat or Crust (B4)	<input type="checkbox"/> Other (Explain in Remarks)	<input type="checkbox"/> Stunted or Stressed Plants (D1)
<input type="checkbox"/> Iron Deposits (B5)		<input type="checkbox"/> Geomorphic Position (D2)
<input type="checkbox"/> Inundation Visible on Aerial Imagery (B7)		<input type="checkbox"/> Shallow Aquitard (D3)
<input type="checkbox"/> Water-Stained Leaves (B9)		<input type="checkbox"/> Microtopographic Relief (D4)
<input type="checkbox"/> Aquatic Fauna (B13)		<input type="checkbox"/> FAC-Neutral Test (D5)

Field Observations:Surface Water Present? Yes ☐ No ☒ Depth (inches): _____Water Table Present? Yes ☐ No ☒ Depth (inches): _____Saturation Present? Yes ☐ No ☒ Depth (inches): _____
(includes capillary fringe)**Wetland Hydrology Present?** Yes ☐ No ☒

Describe Recorded Data (stream gauge, monitoring well, aerial photos, previous inspections), if available:

Remarks:

VEGETATION (Four Strata) – Use scientific names of plants.

 Sampling Point: W-B26-PEM-UP

Tree Stratum (Plot size: <u>30'</u>)	Absolute % Cover	Dominant Species?	Indicator Status	Dominance Test worksheet:
1. _____	_____	_____	_____	Number of Dominant Species That Are OBL, FACW, or FAC: <u>0</u> (A)
2. _____	_____	_____	_____	Total Number of Dominant Species Across All Strata: <u>2</u> (B)
3. _____	_____	_____	_____	Percent of Dominant Species That Are OBL, FACW, or FAC: <u>0</u> (A/B)
4. _____	_____	_____	_____	Prevalence Index worksheet: Total % Cover of: _____ Multiply by: OBL species _____ x 1 = _____ FACW species _____ x 2 = _____ FAC species _____ x 3 = _____ FACU species _____ x 4 = _____ UPL species _____ x 5 = _____ Column Totals: _____ (A) _____ (B) Prevalence Index = B/A = _____
5. _____	_____	_____	_____	
6. _____	_____	_____	_____	
7. _____	_____	_____	_____	
<u>0</u> = Total Cover 50% of total cover: <u>0</u> 20% of total cover: <u>0</u>				Hydrophytic Vegetation Indicators: ___ 1 - Rapid Test for Hydrophytic Vegetation ___ 2 - Dominance Test is >50% ___ 3 - Prevalence Index is ≤3.0 ¹ ___ 4 - Morphological Adaptations ¹ (Provide supporting data in Remarks or on a separate sheet) ___ Problematic Hydrophytic Vegetation ¹ (Explain) ¹ Indicators of hydric soil and wetland hydrology must be present, unless disturbed or problematic.
Sapling/Shrub Stratum (Plot size: <u>15'</u>)				
1. _____	_____	_____	_____	
2. _____	_____	_____	_____	
3. _____	_____	_____	_____	Definitions of Four Vegetation Strata: Tree – Woody plants, excluding vines, 3 in. (7.6 cm) or more in diameter at breast height (DBH), regardless of height. Sapling/Shrub – Woody plants, excluding vines, less than 3 in. DBH and greater than or equal to 3.28 ft (1 m) tall. Herb – All herbaceous (non-woody) plants, regardless of size, and woody plants less than 3.28 ft tall. Woody vine – All woody vines greater than 3.28 ft in height.
4. _____	_____	_____	_____	
5. _____	_____	_____	_____	
6. _____	_____	_____	_____	
<u>0</u> = Total Cover 50% of total cover: <u>0</u> 20% of total cover: <u>0</u>				Hydrophytic Vegetation Present? Yes _____ No <u>✓</u>
Herb Stratum (Plot size: <u>5'</u>)				
1. <u>Fragaria virginiana</u>	<u>10</u>	<u>✓</u>	<u>FACU</u>	
2. <u>Trifolium repens</u>	<u>5</u>		<u>FACU</u>	
3. <u>Taraxum officinale</u>	<u>5</u>		<u>FACU</u>	Hydrophytic Vegetation Present? Yes _____ No <u>✓</u>
4. <u>Dactylis glomerata</u>	<u>25</u>	<u>✓</u>	<u>FACU</u>	
5. <u>Achillea millefolium</u>	<u>5</u>		<u>FACU</u>	
6. _____	_____	_____	_____	
7. _____	_____	_____	_____	Hydrophytic Vegetation Present? Yes _____ No <u>✓</u>
8. _____	_____	_____	_____	
9. _____	_____	_____	_____	
10. _____	_____	_____	_____	
<u>50</u> = Total Cover 50% of total cover: <u>25</u> 20% of total cover: <u>10</u>				Hydrophytic Vegetation Present? Yes _____ No <u>✓</u>
Woody Vine Stratum (Plot size: <u>15'</u>)				
1. _____	_____	_____	_____	
2. _____	_____	_____	_____	
3. _____	_____	_____	_____	Hydrophytic Vegetation Present? Yes _____ No <u>✓</u>
4. _____	_____	_____	_____	
5. _____	_____	_____	_____	
6. _____	_____	_____	_____	
<u>0</u> = Total Cover 50% of total cover: <u>0</u> 20% of total cover: <u>0</u>				Hydrophytic Vegetation Present? Yes _____ No <u>✓</u>
Remarks: (Include photo numbers here or on a separate sheet.) Heavily browsed.				

SOIL

Sampling Point: W-B26-PEM-UP

[illegible]

USACE FILE NO./Project Name:	Mountain Valley Pipeline			COORDINATES:	Lat.	38.337774	Lon.	-80.658995
STREAM/SITE ID AND SITE DESCRIPTION: (% stream slope, watershed size {acreage}, unaltered or impairments)				W-FF6-PEM, Timber Mat Crossing				
FORM OF MITIGATION:								
DATE:	8/10/2015		WEATHER CONDITIONS:	PRECIPITATION PAST 48 HRS:				
PART I - Wetland Indicators								
Impact Wetland ID:	Impact Wetland Classification	Impacts (acreage)	Mitigation Wetland Classification					
W-FF6-PEM	Emergent	0.0793	Emergent					
Total Impact		0.0793						
PART II - Unit Scores								
Wetland Classification		Replacement Unit(s)						
Total Emergent		0.0793						
Total Scrub-Shrub		0						
Total Forested		0						
Total Open Water		0						

PART III - Advanced Mitigation	
Sustainable Determination Made on Advanced Mitigation (Y or N)	Y

Estimated ILF Costs
\$4,758.00

WETLAND DETERMINATION DATA FORM – Eastern Mountains and Piedmont Region

Project/Site: MVP City/County: Nicholas Sampling Date: 07/29/2015
Applicant/Owner: MVP State: WV Sampling Point: W-FF06-PEM
Investigator(s): A flake. E strohmaier. A currano Section, Township, Range: N/A
Landform (hillslope, terrace, etc.): Valley Local relief (concave, convex, none): Concave Slope (%): 2
Subregion (LRR or MLRA): LRRN Lat: 38.337507 Long: -80.659285 Datum: NAD 83
Soil Map Unit Name: Clifftop channery silt loam, 25 to 35 percent slopes NWI classification: None

Are climatic / hydrologic conditions on the site typical for this time of year? Yes ☒ No ☐ (If no, explain in Remarks.)

Are Vegetation ☐, Soil ☐, or Hydrology ☐ significantly disturbed? Are "Normal Circumstances" present? Yes ☒ No ☐

Are Vegetation ☐, Soil ☐, or Hydrology ☐ naturally problematic? (If needed, explain any answers in Remarks.)

SUMMARY OF FINDINGS – Attach site map showing sampling point locations, transects, important features, etc.

Hydrophytic Vegetation Present? Yes <input checked="" type="checkbox"/> No <input type="checkbox"/>	Is the Sampled Area within a Wetland? Yes <input checked="" type="checkbox"/> No <input type="checkbox"/>
Hydric Soil Present? Yes <input checked="" type="checkbox"/> No <input type="checkbox"/>	
Wetland Hydrology Present? Yes <input checked="" type="checkbox"/> No <input type="checkbox"/>	

Remarks:

Cowardin Code: PEM

HGM:Slope

WT: RPWWD

HYDROLOGY

Wetland Hydrology Indicators:		Secondary Indicators (minimum of two required)
Primary Indicators (minimum of one is required; check all that apply)		
<input type="checkbox"/> Surface Water (A1)	<input type="checkbox"/> True Aquatic Plants (B14)	<input type="checkbox"/> Surface Soil Cracks (B6)
<input type="checkbox"/> High Water Table (A2)	<input type="checkbox"/> Hydrogen Sulfide Odor (C1)	<input type="checkbox"/> Sparsely Vegetated Concave Surface (B8)
<input type="checkbox"/> Saturation (A3)	<input checked="" type="checkbox"/> Oxidized Rhizospheres on Living Roots (C3)	<input type="checkbox"/> Drainage Patterns (B10)
<input type="checkbox"/> Water Marks (B1)	<input type="checkbox"/> Presence of Reduced Iron (C4)	<input type="checkbox"/> Moss Trim Lines (B16)
<input type="checkbox"/> Sediment Deposits (B2)	<input type="checkbox"/> Recent Iron Reduction in Tilled Soils (C6)	<input type="checkbox"/> Dry-Season Water Table (C2)
<input type="checkbox"/> Drift Deposits (B3)	<input type="checkbox"/> Thin Muck Surface (C7)	<input type="checkbox"/> Crayfish Burrows (C8)
<input type="checkbox"/> Algal Mat or Crust (B4)	<input type="checkbox"/> Other (Explain in Remarks)	<input type="checkbox"/> Saturation Visible on Aerial Imagery (C9)
<input type="checkbox"/> Iron Deposits (B5)		<input type="checkbox"/> Stunted or Stressed Plants (D1)
<input type="checkbox"/> Inundation Visible on Aerial Imagery (B7)		<input checked="" type="checkbox"/> Geomorphic Position (D2)
<input type="checkbox"/> Water-Stained Leaves (B9)		<input type="checkbox"/> Shallow Aquitard (D3)
<input type="checkbox"/> Aquatic Fauna (B13)		<input type="checkbox"/> Microtopographic Relief (D4)
		<input checked="" type="checkbox"/> FAC-Neutral Test (D5)

Field Observations:

Surface Water Present? Yes ☐ No ☒ Depth (inches): _____

Water Table Present? Yes ☐ No ☒ Depth (inches): _____

Saturation Present? Yes ☐ No ☒ Depth (inches): _____
(includes capillary fringe)

Wetland Hydrology Present? Yes ☒ No ☐

Describe Recorded Data (stream gauge, monitoring well, aerial photos, previous inspections), if available:

Remarks:

VEGETATION (Four Strata) – Use scientific names of plants.

 Sampling Point: W-FF06-PEM

Tree Stratum (Plot size: <u>30'</u>)	Absolute % Cover	Dominant Species?	Indicator Status	
1. _____	_____	_____	_____	Dominance Test worksheet: Number of Dominant Species That Are OBL, FACW, or FAC: <u>2</u> (A) Total Number of Dominant Species Across All Strata: <u>2</u> (B) Percent of Dominant Species That Are OBL, FACW, or FAC: <u>100</u> (A/B)
2. _____	_____	_____	_____	
3. _____	_____	_____	_____	
4. _____	_____	_____	_____	
5. _____	_____	_____	_____	
6. _____	_____	_____	_____	
7. _____	_____	_____	_____	
<u>0</u> = Total Cover 50% of total cover: <u>0</u> 20% of total cover: <u>0</u>				Prevalence Index worksheet: Total % Cover of: _____ Multiply by: OBL species _____ x 1 = _____ FACW species _____ x 2 = _____ FAC species _____ x 3 = _____ FACU species _____ x 4 = _____ UPL species _____ x 5 = _____ Column Totals: _____ (A) _____ (B) Prevalence Index = B/A = _____
Sapling/Shrub Stratum (Plot size: <u>15'</u>)				
1. _____	_____	_____	_____	
2. _____	_____	_____	_____	
3. _____	_____	_____	_____	
4. _____	_____	_____	_____	
5. _____	_____	_____	_____	
6. _____	_____	_____	_____	
7. _____	_____	_____	_____	
8. _____	_____	_____	_____	
9. _____	_____	_____	_____	
<u>0</u> = Total Cover 50% of total cover: <u>0</u> 20% of total cover: <u>0</u>				Hydrophytic Vegetation Indicators: ___ 1 - Rapid Test for Hydrophytic Vegetation ___ 2 - Dominance Test is >50% ___ 3 - Prevalence Index is ≤3.0 ¹ ___ 4 - Morphological Adaptations ¹ (Provide supporting data in Remarks or on a separate sheet) ___ Problematic Hydrophytic Vegetation ¹ (Explain) ¹ Indicators of hydric soil and wetland hydrology must be present, unless disturbed or problematic.
Herb Stratum (Plot size: <u>5'</u>)				
1. <u>Poa trivialis</u>	<u>35</u>	<u>✓</u>	<u>FACW</u>	
2. <u>Carex lurida</u>	<u>15</u>		<u>OBL</u>	
3. <u>Carex vulpinoidea</u>	<u>15</u>		<u>OBL</u>	
4. <u>Juncus effusus</u>	<u>25</u>	<u>✓</u>	<u>FACW</u>	
5. _____	_____	_____	_____	
6. _____	_____	_____	_____	
7. _____	_____	_____	_____	
8. _____	_____	_____	_____	
9. _____	_____	_____	_____	
10. _____	_____	_____	_____	
11. _____	_____	_____	_____	
<u>90</u> = Total Cover 50% of total cover: <u>45</u> 20% of total cover: <u>18</u>				Definitions of Four Vegetation Strata: Tree – Woody plants, excluding vines, 3 in. (7.6 cm) or more in diameter at breast height (DBH), regardless of height. Sapling/Shrub – Woody plants, excluding vines, less than 3 in. DBH and greater than or equal to 3.28 ft (1 m) tall. Herb – All herbaceous (non-woody) plants, regardless of size, and woody plants less than 3.28 ft tall. Woody vine – All woody vines greater than 3.28 ft in height.
Woody Vine Stratum (Plot size: <u>15'</u>)				
1. _____	_____	_____	_____	
2. _____	_____	_____	_____	
3. _____	_____	_____	_____	
4. _____	_____	_____	_____	
5. _____	_____	_____	_____	
<u>0</u> = Total Cover 50% of total cover: <u>0</u> 20% of total cover: <u>0</u>				Hydrophytic Vegetation Present? Yes <u>✓</u> No _____
Remarks: (Include photo numbers here or on a separate sheet.)				

SOIL

Sampling Point: W-FF06-PEM**Profile Description: (Describe to the depth needed to document the indicator or confirm the absence of indicators.)**

Depth (inches)	Matrix		Redox Features				Texture	Remarks
	Color (moist)	%	Color (moist)	%	Type ¹	Loc ²		
0-3	2.5y3/2	85	7.5yr4/6	15	C	M/PL	SiLo	
3-7	2.5y3/1	93	7.5yr4/6	7	C	M	SiLo	
7-10	2.5y3/1	100					SiLo	
10-16	10yr4/2	95	10yr5/2	5	D	M	SiLo	
					C			

¹Type: C=Concentration, D=Depletion, RM=Reduced Matrix, MS=Masked Sand Grains.²Location: PL=Pore Lining, M=Matrix.**Hydric Soil Indicators:**

- ☐ Histosol (A1)
☐ Histic Epipedon (A2)
☐ Black Histic (A3)
☐ Hydrogen Sulfide (A4)
☐ Stratified Layers (A5)
☐ 2 cm Muck (A10) (**LRR N**)
☐ Depleted Below Dark Surface (A11)
☐ Thick Dark Surface (A12)
☐ Sandy Mucky Mineral (S1) (**LRR N, MLRA 147, 148**)
☐ Sandy Gleyed Matrix (S4)
☐ Sandy Redox (S5)
☐ Stripped Matrix (S6)

- ☐ Dark Surface (S7)
☐ Polyvalue Below Surface (S8) (**MLRA 147, 148**)
☐ Thin Dark Surface (S9) (**MLRA 147, 148**)
☐ Loamy Gleyed Matrix (F2)
☐ Depleted Matrix (F3)
☒ Redox Dark Surface (F6)
☐ Depleted Dark Surface (F7)
☐ Redox Depressions (F8)
☐ Iron-Manganese Masses (F12) (**LRR N, MLRA 136**)
☐ Umbric Surface (F13) (**MLRA 136, 122**)
☐ Piedmont Floodplain Soils (F19) (**MLRA 148**)
☐ Red Parent Material (F21) (**MLRA 127, 147**)

Indicators for Problematic Hydric Soils³:

- ☐ 2 cm Muck (A10) (**MLRA 147**)
☐ Coast Prairie Redox (A16) (**MLRA 147, 148**)
☐ Piedmont Floodplain Soils (F19) (**MLRA 136, 147**)
☐ Very Shallow Dark Surface (TF12)
☐ Other (Explain in Remarks)

³Indicators of hydrophytic vegetation and wetland hydrology must be present, unless disturbed or problematic.

Restrictive Layer (if observed):Type: None

Depth (inches): _____

Hydric Soil Present? Yes ☒ No ☐

Remarks:

Wetland Photograph Page

Wetland ID W-FF06-PEI Date 07/29/2015



Photograph Direction North

Comments:

WETLAND DETERMINATION DATA FORM – Eastern Mountains and Piedmont Region

Project/Site: MVP City/County: Nicholas Sampling Date: 07/29/2015
 Applicant/Owner: MVP State: WV Sampling Point: W-FF06-PSS
 Investigator(s): A. Flake. E strohmaier. A currano Section, Township, Range: N/A
 Landform (hillslope, terrace, etc.): hillslope Local relief (concave, convex, none): Concave Slope (%): 2
 Subregion (LRR or MLRA): LRRN Lat: 38.337821 Long: -80.658986 Datum: NAD 83
 Soil Map Unit Name: Clifftop channery silt loam, 25 to 35 percent slopes NWI classification: None

Are climatic / hydrologic conditions on the site typical for this time of year? Yes ☒ No ☐ (If no, explain in Remarks.)
 Are Vegetation ☐, Soil ☐, or Hydrology ☐ significantly disturbed? Are "Normal Circumstances" present? Yes ☒ No ☐
 Are Vegetation ☐, Soil ☐, or Hydrology ☐ naturally problematic? (If needed, explain any answers in Remarks.)

SUMMARY OF FINDINGS – Attach site map showing sampling point locations, transects, important features, etc.

Hydrophytic Vegetation Present?	Yes <input checked="" type="checkbox"/> No <input type="checkbox"/>	Is the Sampled Area within a Wetland? Yes <input checked="" type="checkbox"/> No <input type="checkbox"/>
Hydric Soil Present?	Yes <input checked="" type="checkbox"/> No <input type="checkbox"/>	
Wetland Hydrology Present?	Yes <input checked="" type="checkbox"/> No <input type="checkbox"/>	

Remarks:

Cowardin Code: PSS

HGM: SLOPE

WT: RPWWD

HYDROLOGY

Wetland Hydrology Indicators:		Secondary Indicators (minimum of two required)
<u>Primary Indicators (minimum of one is required; check all that apply)</u>		
<input type="checkbox"/> Surface Water (A1)	<input type="checkbox"/> True Aquatic Plants (B14)	<input type="checkbox"/> Surface Soil Cracks (B6)
<input checked="" type="checkbox"/> High Water Table (A2)	<input type="checkbox"/> Hydrogen Sulfide Odor (C1)	<input type="checkbox"/> Sparsely Vegetated Concave Surface (B8)
<input checked="" type="checkbox"/> Saturation (A3)	<input checked="" type="checkbox"/> Oxidized Rhizospheres on Living Roots (C3)	<input type="checkbox"/> Drainage Patterns (B10)
<input type="checkbox"/> Water Marks (B1)	<input type="checkbox"/> Presence of Reduced Iron (C4)	<input type="checkbox"/> Moss Trim Lines (B16)
<input type="checkbox"/> Sediment Deposits (B2)	<input type="checkbox"/> Recent Iron Reduction in Tilled Soils (C6)	<input type="checkbox"/> Dry-Season Water Table (C2)
<input type="checkbox"/> Drift Deposits (B3)	<input checked="" type="checkbox"/> Thin Muck Surface (C7)	<input type="checkbox"/> Crayfish Burrows (C8)
<input type="checkbox"/> Algal Mat or Crust (B4)	<input type="checkbox"/> Other (Explain in Remarks)	<input type="checkbox"/> Saturation Visible on Aerial Imagery (C9)
<input type="checkbox"/> Iron Deposits (B5)		<input type="checkbox"/> Stunted or Stressed Plants (D1)
<input type="checkbox"/> Inundation Visible on Aerial Imagery (B7)		<input checked="" type="checkbox"/> Geomorphic Position (D2)
<input type="checkbox"/> Water-Stained Leaves (B9)		<input type="checkbox"/> Shallow Aquitard (D3)
<input type="checkbox"/> Aquatic Fauna (B13)		<input type="checkbox"/> Microtopographic Relief (D4)
		<input checked="" type="checkbox"/> FAC-Neutral Test (D5)

Field Observations:

Surface Water Present? Yes ☐ No ☒ Depth (inches):
 Water Table Present? Yes ☒ No ☐ Depth (inches): 11
 Saturation Present? Yes ☒ No ☐ Depth (inches): 0
 (includes capillary fringe)

Wetland Hydrology Present? Yes ☒ No ☐

Describe Recorded Data (stream gauge, monitoring well, aerial photos, previous inspections), if available:

Remarks:

Upland plot is W-FF06-UP

VEGETATION (Four Strata) – Use scientific names of plants.

 Sampling Point: W-FF06-PSS

Tree Stratum (Plot size: <u>30'</u>)	Absolute % Cover	Dominant Species?	Indicator Status	
1. _____	_____	_____	_____	Dominance Test worksheet: Number of Dominant Species That Are OBL, FACW, or FAC: <u>2</u> (A) Total Number of Dominant Species Across All Strata: <u>2</u> (B) Percent of Dominant Species That Are OBL, FACW, or FAC: <u>100</u> (A/B)
2. _____	_____	_____	_____	
3. _____	_____	_____	_____	
4. _____	_____	_____	_____	
5. _____	_____	_____	_____	
6. _____	_____	_____	_____	
7. _____	_____	_____	_____	
50% of total cover: <u>0</u> 20% of total cover: <u>0</u>				Prevalence Index worksheet: Total % Cover of: _____ Multiply by: OBL species _____ x 1 = _____ FACW species _____ x 2 = _____ FAC species _____ x 3 = _____ FACU species _____ x 4 = _____ UPL species _____ x 5 = _____ Column Totals: _____ (A) _____ (B) Prevalence Index = B/A = _____
Sapling/Shrub Stratum (Plot size: <u>15'</u>)				
1. <u>Salix servicia</u>	<u>35</u>	<input checked="" type="checkbox"/>	<u>OBL</u>	
2. <u>Lindera Benzoin</u>	<u>10</u>		<u>FAC</u>	
3. _____	_____	_____	_____	
4. _____	_____	_____	_____	
5. _____	_____	_____	_____	
6. _____	_____	_____	_____	
7. _____	_____	_____	_____	
8. _____	_____	_____	_____	
9. _____	_____	_____	_____	
50% of total cover: <u>22.5</u> 20% of total cover: <u>9</u>				Hydrophytic Vegetation Indicators: <input type="checkbox"/> 1 - Rapid Test for Hydrophytic Vegetation <input checked="" type="checkbox"/> 2 - Dominance Test is >50% <input type="checkbox"/> 3 - Prevalence Index is ≤3.0 ¹ <input type="checkbox"/> 4 - Morphological Adaptations ¹ (Provide supporting data in Remarks or on a separate sheet) <input type="checkbox"/> Problematic Hydrophytic Vegetation ¹ (Explain) ¹ Indicators of hydric soil and wetland hydrology must be present, unless disturbed or problematic.
Herb Stratum (Plot size: <u>5'</u>)				
1. <u>Poa trivialis</u>	<u>45</u>	<input checked="" type="checkbox"/>	<u>FACW</u>	
2. <u>Carex vulpinoidea</u>	<u>15</u>		<u>OBL</u>	
3. _____	_____	_____	_____	
4. _____	_____	_____	_____	
5. _____	_____	_____	_____	
6. _____	_____	_____	_____	
7. _____	_____	_____	_____	
8. _____	_____	_____	_____	
9. _____	_____	_____	_____	
10. _____	_____	_____	_____	
11. _____	_____	_____	_____	
50% of total cover: <u>30</u> 20% of total cover: <u>12</u>				Definitions of Four Vegetation Strata: Tree – Woody plants, excluding vines, 3 in. (7.6 cm) or more in diameter at breast height (DBH), regardless of height. Sapling/Shrub – Woody plants, excluding vines, less than 3 in. DBH and greater than or equal to 3.28 ft (1 m) tall. Herb – All herbaceous (non-woody) plants, regardless of size, and woody plants less than 3.28 ft tall. Woody vine – All woody vines greater than 3.28 ft in height.
Woody Vine Stratum (Plot size: <u>15'</u>)				
1. _____	_____	_____	_____	
2. _____	_____	_____	_____	
3. _____	_____	_____	_____	
4. _____	_____	_____	_____	
5. _____	_____	_____	_____	
50% of total cover: <u>0</u> 20% of total cover: <u>0</u>				Hydrophytic Vegetation Present? Yes <input checked="" type="checkbox"/> No _____
Remarks: (Include photo numbers here or on a separate sheet.)				

SOIL

Sampling Point: W-FF06-PSS

Profile Description: (Describe to the depth needed to document the indicator or confirm the absence of indicators.)

Depth (inches)	Matrix		Redox Features				Texture	Remarks
	Color (moist)	%	Color (moist)	%	Type ¹	Loc ²		
0-3	2.5y3/1	100					Mucky Si	
3-7	2.5y2.5/1	90	5yr3/4	10	C	M/PL	SiLo	
7-11	2.5y3/2	90	2.5y4/4	10	C	M	SiLo	
11-16	2.5y4/1	85	10yr3/4	15	C	M	SiLo	

¹Type: C=Concentration, D=Depletion, RM=Reduced Matrix, MS=Masked Sand Grains.

²Location: PL=Pore Lining, M=Matrix.

Hydric Soil Indicators:

- ☐ Histosol (A1)
- ☐ Histic Epipedon (A2)
- ☐ Black Histic (A3)
- ☐ Hydrogen Sulfide (A4)
- ☐ Stratified Layers (A5)
- ☐ 2 cm Muck (A10) (**LRR N**)
- ☐ Depleted Below Dark Surface (A11)
- ☐ Thick Dark Surface (A12)
- ☐ Sandy Mucky Mineral (S1) (**LRR N, MLRA 147, 148**)
- ☐ Sandy Gleyed Matrix (S4)
- ☐ Sandy Redox (S5)
- ☐ Stripped Matrix (S6)

- ☐ Dark Surface (S7)
- ☐ Polyvalue Below Surface (S8) (**MLRA 147, 148**)
- ☐ Thin Dark Surface (S9) (**MLRA 147, 148**)
- ☐ Loamy Gleyed Matrix (F2)
- ☐ Depleted Matrix (F3)
- ☒ Redox Dark Surface (F6)
- ☐ Depleted Dark Surface (F7)
- ☐ Redox Depressions (F8)
- ☐ Iron-Manganese Masses (F12) (**LRR N, MLRA 136**)
- ☐ Umbric Surface (F13) (**MLRA 136, 122**)
- ☐ Piedmont Floodplain Soils (F19) (**MLRA 148**)
- ☐ Red Parent Material (F21) (**MLRA 127, 147**)

Indicators for Problematic Hydric Soils³:

- ☐ 2 cm Muck (A10) (**MLRA 147**)
- ☐ Coast Prairie Redox (A16) (**MLRA 147, 148**)
- ☐ Piedmont Floodplain Soils (F19) (**MLRA 136, 147**)
- ☐ Very Shallow Dark Surface (TF12)
- ☐ Other (Explain in Remarks)

³Indicators of hydrophytic vegetation and wetland hydrology must be present, unless disturbed or problematic.

Restrictive Layer (if observed):

Type: None
Depth (inches): _____

Hydric Soil Present? Yes ☒ No ☐

Remarks:

Wetland Photograph Page

Wetland ID W-FF06-PS Date 07/29/2015



Photograph Direction North

Comments:

WETLAND DETERMINATION DATA FORM – Eastern Mountains and Piedmont Region

Project/Site: MVP City/County: Nicholas Sampling Date: 07/29/2015
Applicant/Owner: MVP State: WV Sampling Point: W-FF06-UP
Investigator(s): A Flake, E Strohmaier, A Currano Section, Township, Range: N/A
Landform (hillslope, terrace, etc.): hillslope Local relief (concave, convex, none): convex Slope (%): 0-5
Subregion (LRR or MLRA): LRRN Lat: 38.337565 Long: -80.659354 Datum: NAD83
Soil Map Unit Name: Clifftop channery silt loam, 25 to 35 percent slopes NWI classification: None

Are climatic / hydrologic conditions on the site typical for this time of year? Yes ☒ No ☐ (If no, explain in Remarks.)

Are Vegetation ☐, Soil ☐, or Hydrology ☐ significantly disturbed? Are "Normal Circumstances" present? Yes ☒ No ☐

Are Vegetation ☐, Soil ☐, or Hydrology ☐ naturally problematic? (If needed, explain any answers in Remarks.)

SUMMARY OF FINDINGS – Attach site map showing sampling point locations, transects, important features, etc.

Hydrophytic Vegetation Present? Yes <input type="checkbox"/> No <input checked="" type="checkbox"/>	Is the Sampled Area within a Wetland? Yes <input type="checkbox"/> No <input checked="" type="checkbox"/>
Hydric Soil Present? Yes <input type="checkbox"/> No <input checked="" type="checkbox"/>	
Wetland Hydrology Present? Yes <input type="checkbox"/> No <input checked="" type="checkbox"/>	
Remarks: <u>Upland</u>	

HYDROLOGY

Wetland Hydrology Indicators:		Secondary Indicators (minimum of two required)
<u>Primary Indicators (minimum of one is required; check all that apply)</u>		<input type="checkbox"/> Surface Soil Cracks (B6)
<input type="checkbox"/> Surface Water (A1)	<input type="checkbox"/> True Aquatic Plants (B14)	<input type="checkbox"/> Sparsely Vegetated Concave Surface (B8)
<input type="checkbox"/> High Water Table (A2)	<input type="checkbox"/> Hydrogen Sulfide Odor (C1)	<input type="checkbox"/> Drainage Patterns (B10)
<input type="checkbox"/> Saturation (A3)	<input type="checkbox"/> Oxidized Rhizospheres on Living Roots (C3)	<input type="checkbox"/> Moss Trim Lines (B16)
<input type="checkbox"/> Water Marks (B1)	<input type="checkbox"/> Presence of Reduced Iron (C4)	<input type="checkbox"/> Dry-Season Water Table (C2)
<input type="checkbox"/> Sediment Deposits (B2)	<input type="checkbox"/> Recent Iron Reduction in Tilled Soils (C6)	<input type="checkbox"/> Crayfish Burrows (C8)
<input type="checkbox"/> Drift Deposits (B3)	<input type="checkbox"/> Thin Muck Surface (C7)	<input type="checkbox"/> Saturation Visible on Aerial Imagery (C9)
<input type="checkbox"/> Algal Mat or Crust (B4)	<input type="checkbox"/> Other (Explain in Remarks)	<input type="checkbox"/> Stunted or Stressed Plants (D1)
<input type="checkbox"/> Iron Deposits (B5)		<input type="checkbox"/> Geomorphic Position (D2)
<input type="checkbox"/> Inundation Visible on Aerial Imagery (B7)		<input type="checkbox"/> Shallow Aquitard (D3)
<input type="checkbox"/> Water-Stained Leaves (B9)		<input type="checkbox"/> Microtopographic Relief (D4)
<input type="checkbox"/> Aquatic Fauna (B13)		<input type="checkbox"/> FAC-Neutral Test (D5)
Field Observations:		Wetland Hydrology Present? Yes <input type="checkbox"/> No <input checked="" type="checkbox"/>
Surface Water Present? Yes <input type="checkbox"/> No <input checked="" type="checkbox"/> Depth (inches): _____	Water Table Present? Yes <input type="checkbox"/> No <input checked="" type="checkbox"/> Depth (inches): _____	
Saturation Present? Yes <input type="checkbox"/> No <input checked="" type="checkbox"/> Depth (inches): _____ (includes capillary fringe)		
Describe Recorded Data (stream gauge, monitoring well, aerial photos, previous inspections), if available:		
Remarks:		

VEGETATION (Four Strata) – Use scientific names of plants.

 Sampling Point: W-FF06-UP

Tree Stratum (Plot size: <u>30'</u>)	Absolute % Cover	Dominant Species?	Indicator Status	Dominance Test worksheet:
1. _____	_____	_____	_____	Number of Dominant Species That Are OBL, FACW, or FAC: <u>0</u> (A)
2. _____	_____	_____	_____	Total Number of Dominant Species Across All Strata: <u>1</u> (B)
3. _____	_____	_____	_____	Percent of Dominant Species That Are OBL, FACW, or FAC: <u>0</u> (A/B)
4. _____	_____	_____	_____	Prevalence Index worksheet: Total % Cover of: _____ Multiply by: OBL species _____ x 1 = _____ FACW species _____ x 2 = _____ FAC species _____ x 3 = _____ FACU species _____ x 4 = _____ UPL species _____ x 5 = _____ Column Totals: _____ (A) _____ (B) Prevalence Index = B/A = _____
5. _____	_____	_____	_____	
6. _____	_____	_____	_____	
7. _____	_____	_____	_____	
_____	_____	_____	_____	
<u>0</u> = Total Cover 50% of total cover: <u>0</u> 20% of total cover: <u>0</u>				
Sapling/Shrub Stratum (Plot size: <u>15'</u>)				
1. _____	_____	_____	_____	Hydrophytic Vegetation Indicators: ___ 1 - Rapid Test for Hydrophytic Vegetation ___ 2 - Dominance Test is >50% ___ 3 - Prevalence Index is ≤3.0 ¹ ___ 4 - Morphological Adaptations ¹ (Provide supporting data in Remarks or on a separate sheet) ___ Problematic Hydrophytic Vegetation ¹ (Explain)
2. _____	_____	_____	_____	
3. _____	_____	_____	_____	
4. _____	_____	_____	_____	
5. _____	_____	_____	_____	
<u>0</u> = Total Cover 50% of total cover: <u>0</u> 20% of total cover: <u>0</u>				
Herb Stratum (Plot size: <u>5'</u>)				
1. <u>Fragaria virginiana</u>	<u>10</u>	_____	<u>FACU</u>	¹ Indicators of hydric soil and wetland hydrology must be present, unless disturbed or problematic.
2. <u>Trifolium repens</u>	<u>10</u>	_____	<u>FACU</u>	
3. <u>Traxacom officinale</u>	<u>5</u>	_____	<u>FACU</u>	
4. <u>Dactylis glomerata</u>	<u>40</u>	<input checked="" type="checkbox"/>	<u>FACU</u>	
5. <u>Achillea millefolium</u>	<u>5</u>	_____	<u>FACU</u>	
6. _____	_____	_____	_____	Definitions of Four Vegetation Strata: Tree – Woody plants, excluding vines, 3 in. (7.6 cm) or more in diameter at breast height (DBH), regardless of height. Sapling/Shrub – Woody plants, excluding vines, less than 3 in. DBH and greater than or equal to 3.28 ft (1 m) tall. Herb – All herbaceous (non-woody) plants, regardless of size, and woody plants less than 3.28 ft tall. Woody vine – All woody vines greater than 3.28 ft in height.
7. _____	_____	_____	_____	
8. _____	_____	_____	_____	
9. _____	_____	_____	_____	
10. _____	_____	_____	_____	
<u>70</u> = Total Cover 50% of total cover: <u>35</u> 20% of total cover: <u>14</u>				
Woody Vine Stratum (Plot size: <u>15'</u>)				
1. _____	_____	_____	_____	Hydrophytic Vegetation Present? Yes _____ No <input checked="" type="checkbox"/>
2. _____	_____	_____	_____	
3. _____	_____	_____	_____	
4. _____	_____	_____	_____	
5. _____	_____	_____	_____	
<u>0</u> = Total Cover 50% of total cover: <u>0</u> 20% of total cover: <u>0</u>				
Remarks: (Include photo numbers here or on a separate sheet.)				

SOIL

Sampling Point: W-FF06-UP

[illegible]

USACE FILE NO./Project Name:	Mountain Valley Pipeline			COORDINATES:	Lat.	38.332776	Lon.	-80.669068
STREAM/SITE ID AND SITE DESCRIPTION: (% stream slope, watershed size {acreage}, unaltered or impairments)				W-FF3, Pipeline ROW				
FORM OF MITIGATION:								
DATE:	8/10/2015		WEATHER CONDITIONS:	PRECIPITATION PAST 48 HRS:				
PART I - Wetland Indicators								
Impact Wetland ID:	Impact Wetland Classification	Impacts (acreage)	Mitigation Wetland Classification					
W-FF3	Emergent	0.0444	Emergent					
Total Impact		0.0444						
PART II - Unit Scores								
Wetland Classification			Replacement Unit(s)					
Total Emergent			0.0444					
Total Scrub-Shrub			0					
Total Forested			0					
Total Open Water			0					

PART III - Advanced Mitigation	
Sustainable Determination Made on Advanced Mitigation (Y or N)	Y

Estimated ILF Costs
\$2,664.00

WETLAND DETERMINATION DATA FORM – Eastern Mountains and Piedmont Region

Project/Site: MVP City/County: Nicholas Sampling Date: 07/27/2015
 Applicant/Owner: MVP State: WV Sampling Point: W-FF03
 Investigator(s): A flake. E strohmaier. A currano Section, Township, Range: N/A
 Landform (hillslope, terrace, etc.): Flat Local relief (concave, convex, none): None Slope (%): 3
 Subregion (LRR or MLRA): LRRN Lat: 38.332770 Long: -80.669054 Datum: NAD 83
 Soil Map Unit Name: Clifftop channery silt loam, 8 to 15 percent slopes NWI classification: None

Are climatic / hydrologic conditions on the site typical for this time of year? Yes ☒ No ☐ (If no, explain in Remarks.)
 Are Vegetation ☐, Soil ☐, or Hydrology ☐ significantly disturbed? Are "Normal Circumstances" present? Yes ☒ No ☐
 Are Vegetation ☐, Soil ☐, or Hydrology ☐ naturally problematic? (If needed, explain any answers in Remarks.)

SUMMARY OF FINDINGS – Attach site map showing sampling point locations, transects, important features, etc.

Hydrophytic Vegetation Present? Yes <input checked="" type="checkbox"/> No <input type="checkbox"/>	Hydic Soil Present? Yes <input checked="" type="checkbox"/> No <input type="checkbox"/>	Wetland Hydrology Present? Yes <input checked="" type="checkbox"/> No <input type="checkbox"/>	Is the Sampled Area within a Wetland? Yes <input checked="" type="checkbox"/> No <input type="checkbox"/>
Remarks: Cowardin Code: PEM HGM: Slope WT: RPWWD			

HYDROLOGY

Wetland Hydrology Indicators: <u>Primary Indicators (minimum of one is required; check all that apply)</u> <input type="checkbox"/> Surface Water (A1) <input type="checkbox"/> True Aquatic Plants (B14) <input type="checkbox"/> High Water Table (A2) <input type="checkbox"/> Hydrogen Sulfide Odor (C1) <input checked="" type="checkbox"/> Saturation (A3) <input checked="" type="checkbox"/> Oxidized Rhizospheres on Living Roots (C3) <input type="checkbox"/> Water Marks (B1) <input type="checkbox"/> Presence of Reduced Iron (C4) <input type="checkbox"/> Sediment Deposits (B2) <input type="checkbox"/> Recent Iron Reduction in Tilled Soils (C6) <input type="checkbox"/> Drift Deposits (B3) <input type="checkbox"/> Thin Muck Surface (C7) <input type="checkbox"/> Algal Mat or Crust (B4) <input type="checkbox"/> Other (Explain in Remarks) <input type="checkbox"/> Iron Deposits (B5) <input type="checkbox"/> Inundation Visible on Aerial Imagery (B7) <input type="checkbox"/> Water-Stained Leaves (B9) <input type="checkbox"/> Aquatic Fauna (B13)		<u>Secondary Indicators (minimum of two required)</u> <input type="checkbox"/> Surface Soil Cracks (B6) <input type="checkbox"/> Sparsely Vegetated Concave Surface (B8) <input type="checkbox"/> Drainage Patterns (B10) <input type="checkbox"/> Moss Trim Lines (B16) <input type="checkbox"/> Dry-Season Water Table (C2) <input type="checkbox"/> Crayfish Burrows (C8) <input type="checkbox"/> Saturation Visible on Aerial Imagery (C9) <input type="checkbox"/> Stunted or Stressed Plants (D1) <input type="checkbox"/> Geomorphic Position (D2) <input type="checkbox"/> Shallow Aquitard (D3) <input type="checkbox"/> Microtopographic Relief (D4) <input checked="" type="checkbox"/> FAC-Neutral Test (D5)
Field Observations: Surface Water Present? Yes <input type="checkbox"/> No <input checked="" type="checkbox"/> Depth (inches): _____ Water Table Present? Yes <input type="checkbox"/> No <input checked="" type="checkbox"/> Depth (inches): _____ Saturation Present? Yes <input checked="" type="checkbox"/> No <input type="checkbox"/> Depth (inches): <u>0</u> (includes capillary fringe)	Wetland Hydrology Present? Yes <input checked="" type="checkbox"/> No <input type="checkbox"/>	
Describe Recorded Data (stream gauge, monitoring well, aerial photos, previous inspections), if available:		
Remarks:		

VEGETATION (Four Strata) – Use scientific names of plants.

 Sampling Point: W-FF03

Tree Stratum (Plot size: <u>30'</u>)	Absolute % Cover	Dominant Species?	Indicator Status	
1. _____	_____	_____	_____	Dominance Test worksheet: Number of Dominant Species That Are OBL, FACW, or FAC: <u>1</u> (A) Total Number of Dominant Species Across All Strata: <u>1</u> (B) Percent of Dominant Species That Are OBL, FACW, or FAC: <u>100</u> (A/B)
2. _____	_____	_____	_____	
3. _____	_____	_____	_____	
4. _____	_____	_____	_____	
5. _____	_____	_____	_____	
6. _____	_____	_____	_____	
7. _____	_____	_____	_____	
<u>0</u> = Total Cover 50% of total cover: <u>0</u> 20% of total cover: <u>0</u>				Prevalence Index worksheet: Total % Cover of: _____ Multiply by: OBL species _____ x 1 = _____ FACW species _____ x 2 = _____ FAC species _____ x 3 = _____ FACU species _____ x 4 = _____ UPL species _____ x 5 = _____ Column Totals: _____ (A) _____ (B) Prevalence Index = B/A = _____
Sapling/Shrub Stratum (Plot size: <u>15'</u>)				
1. _____	_____	_____	_____	
2. _____	_____	_____	_____	
3. _____	_____	_____	_____	
4. _____	_____	_____	_____	
5. _____	_____	_____	_____	
6. _____	_____	_____	_____	
7. _____	_____	_____	_____	
8. _____	_____	_____	_____	
9. _____	_____	_____	_____	
<u>0</u> = Total Cover 50% of total cover: <u>0</u> 20% of total cover: <u>0</u>				Hydrophytic Vegetation Indicators: ___ 1 - Rapid Test for Hydrophytic Vegetation ___ 2 - Dominance Test is >50% ___ 3 - Prevalence Index is ≤3.0 ¹ ___ 4 - Morphological Adaptations ¹ (Provide supporting data in Remarks or on a separate sheet) ___ Problematic Hydrophytic Vegetation ¹ (Explain) ¹ Indicators of hydric soil and wetland hydrology must be present, unless disturbed or problematic.
Herb Stratum (Plot size: <u>5'</u>)				
1. <u>Microstegium vimineum</u>	<u>75</u>	<u>✓</u>	<u>FAC</u>	
2. <u>Poa trivialis</u>	<u>10</u>	_____	<u>FACW</u>	
3. <u>Rumex crispus</u>	<u>10</u>	_____	<u>FAC</u>	
4. _____	_____	_____	_____	
5. _____	_____	_____	_____	
6. _____	_____	_____	_____	
7. _____	_____	_____	_____	
8. _____	_____	_____	_____	
9. _____	_____	_____	_____	
10. _____	_____	_____	_____	
11. _____	_____	_____	_____	
<u>95</u> = Total Cover 50% of total cover: <u>47.5</u> 20% of total cover: <u>19</u>				Definitions of Four Vegetation Strata: Tree – Woody plants, excluding vines, 3 in. (7.6 cm) or more in diameter at breast height (DBH), regardless of height. Sapling/Shrub – Woody plants, excluding vines, less than 3 in. DBH and greater than or equal to 3.28 ft (1 m) tall. Herb – All herbaceous (non-woody) plants, regardless of size, and woody plants less than 3.28 ft tall. Woody vine – All woody vines greater than 3.28 ft in height.
Woody Vine Stratum (Plot size: <u>15'</u>)				
1. _____	_____	_____	_____	
2. _____	_____	_____	_____	
3. _____	_____	_____	_____	
4. _____	_____	_____	_____	
5. _____	_____	_____	_____	
<u>0</u> = Total Cover 50% of total cover: <u>0</u> 20% of total cover: <u>0</u>				Hydrophytic Vegetation Present? Yes <u>✓</u> No _____
Remarks: (Include photo numbers here or on a separate sheet.)				

SOIL

Sampling Point: W-FF03

Profile Description: (Describe to the depth needed to document the indicator or confirm the absence of indicators.)

Depth (inches)	Matrix		Redox Features				Texture	Remarks
	Color (moist)	%	Color (moist)	%	Type ¹	Loc ²		
0-5	10yr4.2	95	10yr3.6	5	C	M/PL	SiLo	
5-6	2.5y5.4	100					Cl	
6-17	10yr5/6	100					Cl	
					C			

¹Type: C=Concentration, D=Depletion, RM=Reduced Matrix, MS=Masked Sand Grains.

²Location: PL=Pore Lining, M=Matrix.

Hydric Soil Indicators:

- ☐ Histosol (A1)
- ☐ Histic Epipedon (A2)
- ☐ Black Histic (A3)
- ☐ Hydrogen Sulfide (A4)
- ☐ Stratified Layers (A5)
- ☒ 2 cm Muck (A10) (LRR N)
- ☐ Depleted Below Dark Surface (A11)
- ☐ Thick Dark Surface (A12)
- ☐ Sandy Mucky Mineral (S1) (LRR N, MLRA 147, 148)
- ☐ Sandy Gleyed Matrix (S4)
- ☐ Sandy Redox (S5)
- ☐ Stripped Matrix (S6)

- ☐ Dark Surface (S7)
- ☐ Polyvalue Below Surface (S8) (MLRA 147, 148)
- ☐ Thin Dark Surface (S9) (MLRA 147, 148)
- ☐ Loamy Gleyed Matrix (F2)
- ☒ Depleted Matrix (F3)
- ☐ Redox Dark Surface (F6)
- ☐ Depleted Dark Surface (F7)
- ☐ Redox Depressions (F8)
- ☐ Iron-Manganese Masses (F12) (LRR N, MLRA 136)
- ☐ Umbric Surface (F13) (MLRA 136, 122)
- ☐ Piedmont Floodplain Soils (F19) (MLRA 148)
- ☐ Red Parent Material (F21) (MLRA 127, 147)

Indicators for Problematic Hydric Soils³:

- ☐ 2 cm Muck (A10) (MLRA 147)
- ☐ Coast Prairie Redox (A16) (MLRA 147, 148)
- ☐ Piedmont Floodplain Soils (F19) (MLRA 136, 147)
- ☐ Very Shallow Dark Surface (TF12)
- ☐ Other (Explain in Remarks)

³Indicators of hydrophytic vegetation and wetland hydrology must be present, unless disturbed or problematic.

Restrictive Layer (if observed):

Type: None
Depth (inches): _____

Hydric Soil Present? Yes ☒ No ☐

Remarks:

Wetland Photograph Page

Wetland ID W-FF03 Date 07/27/2015



Photograph Direction WSW

Comments:

WETLAND DETERMINATION DATA FORM – Eastern Mountains and Piedmont Region

Project/Site: MVP City/County: Nicholas Sampling Date: 07/27/2015
Applicant/Owner: MVP State: WV Sampling Point: W-FF03-UP
Investigator(s): A. Flake. E. Strohmaier. A. Currano Section, Township, Range: N/A
Landform (hillslope, terrace, etc.): hillslope Local relief (concave, convex, none): convex Slope (%): 0-5
Subregion (LRR or MLRA): LRRN Lat: 38.332797 Long: -80.669048 Datum: NAD83
Soil Map Unit Name: Clifftop channery silt loam, 8 to 15 percent slopes NWI classification: None

Are climatic / hydrologic conditions on the site typical for this time of year? Yes ☒ No ☐ (If no, explain in Remarks.)

Are Vegetation ☐, Soil ☐, or Hydrology ☐ significantly disturbed? Are "Normal Circumstances" present? Yes ☒ No ☐

Are Vegetation ☐, Soil ☐, or Hydrology ☐ naturally problematic? (If needed, explain any answers in Remarks.)

SUMMARY OF FINDINGS – Attach site map showing sampling point locations, transects, important features, etc.

Hydrophytic Vegetation Present? Yes <input type="checkbox"/> No <input checked="" type="checkbox"/>	Is the Sampled Area within a Wetland? Yes <input type="checkbox"/> No <input checked="" type="checkbox"/>
Hydric Soil Present? Yes <input type="checkbox"/> No <input checked="" type="checkbox"/>	
Wetland Hydrology Present? Yes <input type="checkbox"/> No <input checked="" type="checkbox"/>	

Remarks:
Upland

HYDROLOGY

Wetland Hydrology Indicators:		<u>Secondary Indicators (minimum of two required)</u>
<u>Primary Indicators (minimum of one is required; check all that apply)</u>		<input type="checkbox"/> Surface Soil Cracks (B6)
<input type="checkbox"/> Surface Water (A1)	<input type="checkbox"/> True Aquatic Plants (B14)	<input type="checkbox"/> Sparsely Vegetated Concave Surface (B8)
<input type="checkbox"/> High Water Table (A2)	<input type="checkbox"/> Hydrogen Sulfide Odor (C1)	<input type="checkbox"/> Drainage Patterns (B10)
<input type="checkbox"/> Saturation (A3)	<input type="checkbox"/> Oxidized Rhizospheres on Living Roots (C3)	<input type="checkbox"/> Moss Trim Lines (B16)
<input type="checkbox"/> Water Marks (B1)	<input type="checkbox"/> Presence of Reduced Iron (C4)	<input type="checkbox"/> Dry-Season Water Table (C2)
<input type="checkbox"/> Sediment Deposits (B2)	<input type="checkbox"/> Recent Iron Reduction in Tilled Soils (C6)	<input type="checkbox"/> Crayfish Burrows (C8)
<input type="checkbox"/> Drift Deposits (B3)	<input type="checkbox"/> Thin Muck Surface (C7)	<input type="checkbox"/> Saturation Visible on Aerial Imagery (C9)
<input type="checkbox"/> Algal Mat or Crust (B4)	<input type="checkbox"/> Other (Explain in Remarks)	<input type="checkbox"/> Stunted or Stressed Plants (D1)
<input type="checkbox"/> Iron Deposits (B5)		<input type="checkbox"/> Geomorphic Position (D2)
<input type="checkbox"/> Inundation Visible on Aerial Imagery (B7)		<input type="checkbox"/> Shallow Aquitard (D3)
<input type="checkbox"/> Water-Stained Leaves (B9)		<input type="checkbox"/> Microtopographic Relief (D4)
<input type="checkbox"/> Aquatic Fauna (B13)		<input type="checkbox"/> FAC-Neutral Test (D5)

Field Observations:

Surface Water Present? Yes ☐ No ☒ Depth (inches): _____

Water Table Present? Yes ☐ No ☒ Depth (inches): _____

Saturation Present? Yes ☐ No ☒ Depth (inches): _____
(includes capillary fringe)

Wetland Hydrology Present? Yes ☐ No ☒

Describe Recorded Data (stream gauge, monitoring well, aerial photos, previous inspections), if available:

Remarks:

VEGETATION (Four Strata) – Use scientific names of plants.

 Sampling Point: W-FF03-UP

Tree Stratum (Plot size: <u>30'</u>)	Absolute % Cover	Dominant Species?	Indicator Status	Dominance Test worksheet:
1. <u>Acer saccharum</u>	<u>40</u>	<input checked="" type="checkbox"/>	<u>FACU</u>	Number of Dominant Species That Are OBL, FACW, or FAC: <u>0</u> (A)
2. <u>Liriodendron tulipifera</u>	<u>20</u>	<input checked="" type="checkbox"/>	<u>FACU</u>	
3. _____				Total Number of Dominant Species Across All Strata: <u>6</u> (B)
4. _____				
5. _____				Percent of Dominant Species That Are OBL, FACW, or FAC: <u>0</u> (A/B)
6. _____				
7. _____				Prevalence Index worksheet: Total % Cover of: _____ Multiply by: _____ OBL species _____ x 1 = _____ FACW species _____ x 2 = _____ FAC species _____ x 3 = _____ FACU species _____ x 4 = _____ UPL species _____ x 5 = _____ Column Totals: _____ (A) _____ (B) Prevalence Index = B/A = _____
50% of total cover: <u>30</u> 20% of total cover: <u>12</u>				
Sapling/Shrub Stratum (Plot size: <u>15'</u>)				Hydrophytic Vegetation Indicators: <input type="checkbox"/> 1 - Rapid Test for Hydrophytic Vegetation <input type="checkbox"/> 2 - Dominance Test is >50% <input type="checkbox"/> 3 - Prevalence Index is ≤3.0 ¹ <input type="checkbox"/> 4 - Morphological Adaptations ¹ (Provide supporting data in Remarks or on a separate sheet) <input type="checkbox"/> Problematic Hydrophytic Vegetation ¹ (Explain)
1. <u>Lonicera tatarica</u>	<u>10</u>	<input checked="" type="checkbox"/>	<u>FACU</u>	
2. <u>Acer saccharum</u>	<u>10</u>	<input checked="" type="checkbox"/>	<u>FACU</u>	¹ Indicators of hydric soil and wetland hydrology must be present, unless disturbed or problematic.
3. _____				
4. _____				Definitions of Four Vegetation Strata: Tree – Woody plants, excluding vines, 3 in. (7.6 cm) or more in diameter at breast height (DBH), regardless of height. Sapling/Shrub – Woody plants, excluding vines, less than 3 in. DBH and greater than or equal to 3.28 ft (1 m) tall. Herb – All herbaceous (non-woody) plants, regardless of size, and woody plants less than 3.28 ft tall. Woody vine – All woody vines greater than 3.28 ft in height.
5. _____				
6. _____				Hydrophytic Vegetation Present? Yes _____ No <input checked="" type="checkbox"/>
7. _____				
8. _____				
9. _____				
10. _____				
11. _____				
50% of total cover: <u>10</u> 20% of total cover: <u>4</u>				
Herb Stratum (Plot size: <u>5'</u>)				
1. <u>Polystichum acrostichoides</u>	<u>20</u>	<input checked="" type="checkbox"/>	<u>FACU</u>	
2. <u>Podophyllum peltatum</u>	<u>10</u>	<input checked="" type="checkbox"/>	<u>FACU</u>	
3. <u>Geum canadense</u>	<u>5</u>		<u>FACU</u>	
4. _____				
5. _____				
6. _____				
7. _____				
8. _____				
9. _____				
10. _____				
11. _____				
50% of total cover: <u>17.5</u> 20% of total cover: <u>7</u>				
Woody Vine Stratum (Plot size: <u>15'</u>)				
1. _____				
2. _____				
3. _____				
4. _____				
5. _____				
50% of total cover: <u>0</u> 20% of total cover: <u>0</u>				
50% of total cover: <u>0</u> 20% of total cover: <u>0</u>				
Remarks: (Include photo numbers here or on a separate sheet.)				

SOIL

Sampling Point: W-FF03-UP

Profile Description: (Describe to the depth needed to document the indicator or confirm the absence of indicators.)								
Depth (inches)	Matrix		Redox Features				Texture	Remarks
	Color (moist)	%	Color (moist)	%	Type ¹	Loc ²		
0-1	2.5y3.2	95	10yr3.6	5	C	M	SiLo	
1-4	2.5y4.4	100					SiLo	
4-12	10yr5.6	100					Clay	
					C			
¹ Type: C=Concentration, D=Depletion, RM=Reduced Matrix, MS=Masked Sand Grains.					² Location: PL=Pore Lining, M=Matrix.			
Hydric Soil Indicators:			Indicators for Problematic Hydric Soils³:					
<input type="checkbox"/> Histosol (A1)			<input type="checkbox"/> Dark Surface (S7)			<input type="checkbox"/> 2 cm Muck (A10) (MLRA 147)		
<input type="checkbox"/> Histic Epipedon (A2)			<input type="checkbox"/> Polyvalue Below Surface (S8) (MLRA 147, 148)			<input type="checkbox"/> Coast Prairie Redox (A16)		
<input type="checkbox"/> Black Histic (A3)			<input type="checkbox"/> Thin Dark Surface (S9) (MLRA 147, 148)			<input type="checkbox"/> (MLRA 147, 148)		
<input type="checkbox"/> Hydrogen Sulfide (A4)			<input type="checkbox"/> Loamy Gleyed Matrix (F2)			<input type="checkbox"/> Piedmont Floodplain Soils (F19)		
<input type="checkbox"/> Stratified Layers (A5)			<input type="checkbox"/> Depleted Matrix (F3)			<input type="checkbox"/> (MLRA 136, 147)		
<input type="checkbox"/> 2 cm Muck (A10) (LRR N)			<input type="checkbox"/> Redox Dark Surface (F6)			<input type="checkbox"/> Very Shallow Dark Surface (TF12)		
<input type="checkbox"/> Depleted Below Dark Surface (A11)			<input type="checkbox"/> Depleted Dark Surface (F7)			<input type="checkbox"/> Other (Explain in Remarks)		
<input type="checkbox"/> Thick Dark Surface (A12)			<input type="checkbox"/> Redox Depressions (F8)					
<input type="checkbox"/> Sandy Mucky Mineral (S1) (LRR N, MLRA 147, 148)			<input type="checkbox"/> Iron-Manganese Masses (F12) (LRR N, MLRA 136)					
<input type="checkbox"/> Sandy Gleyed Matrix (S4)			<input type="checkbox"/> Umbric Surface (F13) (MLRA 136, 122)			³ Indicators of hydrophytic vegetation and wetland hydrology must be present, unless disturbed or problematic.		
<input type="checkbox"/> Sandy Redox (S5)			<input type="checkbox"/> Piedmont Floodplain Soils (F19) (MLRA 148)					
<input type="checkbox"/> Stripped Matrix (S6)			<input type="checkbox"/> Red Parent Material (F21) (MLRA 127, 147)					
Restrictive Layer (if observed):								
Type: _____						Hydric Soil Present? Yes _____ No <input checked="" type="checkbox"/>		
Depth (inches): _____								
Remarks:								

WETLAND DETERMINATION DATA FORM – Eastern Mountains and Piedmont Region

Project/Site: MVP City/County: Nicholas Sampling Date: 07/28/2015
 Applicant/Owner: MVP State: WV Sampling Point: W-FF04
 Investigator(s): A flake. E strohmaier. E currano Section, Township, Range: N/A
 Landform (hillslope, terrace, etc.): Terrace Local relief (concave, convex, none): Concave Slope (%): 4
 Subregion (LRR or MLRA): LRRN Lat: 38.329118 Long: -80.671101 Datum: NAD 83
 Soil Map Unit Name: Dekalb channery sandy loam, 15 to 35 percent slope, extremely stony NWI classification: None

Are climatic / hydrologic conditions on the site typical for this time of year? Yes ☒ No ☐ (If no, explain in Remarks.)
 Are Vegetation ☐, Soil ☐, or Hydrology ☐ significantly disturbed? Are "Normal Circumstances" present? Yes ☒ No ☐
 Are Vegetation ☐, Soil ☐, or Hydrology ☐ naturally problematic? (If needed, explain any answers in Remarks.)

SUMMARY OF FINDINGS – Attach site map showing sampling point locations, transects, important features, etc.

Hydrophytic Vegetation Present? Yes <input checked="" type="checkbox"/> No <input type="checkbox"/>	Hydic Soil Present? Yes <input checked="" type="checkbox"/> No <input type="checkbox"/>	Wetland Hydrology Present? Yes <input checked="" type="checkbox"/> No <input type="checkbox"/>	Is the Sampled Area within a Wetland? Yes <input checked="" type="checkbox"/> No <input type="checkbox"/>
Remarks: Cowardin Code: PEM HGM: RIVERINE WT: RPWWD			

HYDROLOGY

Wetland Hydrology Indicators: <u>Primary Indicators (minimum of one is required; check all that apply)</u> <input type="checkbox"/> Surface Water (A1) <input type="checkbox"/> True Aquatic Plants (B14) <input type="checkbox"/> High Water Table (A2) <input checked="" type="checkbox"/> Hydrogen Sulfide Odor (C1) <input checked="" type="checkbox"/> Saturation (A3) <input type="checkbox"/> Oxidized Rhizospheres on Living Roots (C3) <input type="checkbox"/> Water Marks (B1) <input type="checkbox"/> Presence of Reduced Iron (C4) <input type="checkbox"/> Sediment Deposits (B2) <input type="checkbox"/> Recent Iron Reduction in Tilled Soils (C6) <input type="checkbox"/> Drift Deposits (B3) <input type="checkbox"/> Thin Muck Surface (C7) <input type="checkbox"/> Algal Mat or Crust (B4) <input type="checkbox"/> Other (Explain in Remarks) <input type="checkbox"/> Iron Deposits (B5) <input checked="" type="checkbox"/> Geomorphic Position (D2) <input type="checkbox"/> Inundation Visible on Aerial Imagery (B7) <input type="checkbox"/> Shallow Aquitard (D3) <input type="checkbox"/> Water-Stained Leaves (B9) <input type="checkbox"/> Microtopographic Relief (D4) <input type="checkbox"/> Aquatic Fauna (B13) <input checked="" type="checkbox"/> FAC-Neutral Test (D5)		<u>Secondary Indicators (minimum of two required)</u> <input type="checkbox"/> Surface Soil Cracks (B6) <input type="checkbox"/> Sparsely Vegetated Concave Surface (B8) <input type="checkbox"/> Drainage Patterns (B10) <input type="checkbox"/> Moss Trim Lines (B16) <input type="checkbox"/> Dry-Season Water Table (C2) <input type="checkbox"/> Crayfish Burrows (C8) <input type="checkbox"/> Saturation Visible on Aerial Imagery (C9) <input type="checkbox"/> Stunted or Stressed Plants (D1) <input checked="" type="checkbox"/> Geomorphic Position (D2) <input type="checkbox"/> Shallow Aquitard (D3) <input type="checkbox"/> Microtopographic Relief (D4) <input checked="" type="checkbox"/> FAC-Neutral Test (D5)
Field Observations: Surface Water Present? Yes <input type="checkbox"/> No <input checked="" type="checkbox"/> Depth (inches): _____ Water Table Present? Yes <input type="checkbox"/> No <input checked="" type="checkbox"/> Depth (inches): _____ Saturation Present? Yes <input checked="" type="checkbox"/> No <input type="checkbox"/> Depth (inches): <u>0</u> (includes capillary fringe)	Wetland Hydrology Present? Yes <input checked="" type="checkbox"/> No <input type="checkbox"/>	
Describe Recorded Data (stream gauge, monitoring well, aerial photos, previous inspections), if available: Remarks:		

USACE FILE NO./Project Name:	Mountain Valley Pipeline			COORDINATES:	Lat.	38.329122	Lon.	-80.671098
STREAM/SITE ID AND SITE DESCRIPTION: (% stream slope, watershed size {acreage}, unaltered or impairments)				W-FF4, Pipeline ROW				
FORM OF MITIGATION:								
DATE:	8/10/2015		WEATHER CONDITIONS:	PRECIPITATION PAST 48 HRS:				
PART I - Wetland Indicators								
Impact Wetland ID:	Impact Wetland Classification	Impacts (acreage)	Mitigation Wetland Classification					
W-FF4	Emergent	0.0037	Emergent					
Total Impact		0.0037						
PART II - Unit Scores								
Wetland Classification			Replacement Unit(s)					
Total Emergent			0.0037					
Total Scrub-Shrub			0					
Total Forested			0					
Total Open Water			0					

PART III - Advanced Mitigation	
Sustainable Determination Made on Advanced Mitigation (Y or N)	Y

Estimated ILF Costs
\$222.00

WETLAND DETERMINATION DATA FORM – Eastern Mountains and Piedmont Region

Project/Site: MVP City/County: Nicholas Sampling Date: 07/28/2015
 Applicant/Owner: MVP State: WV Sampling Point: W-FF04
 Investigator(s): A flake. E strohmaier. E currano Section, Township, Range: N/A
 Landform (hillslope, terrace, etc.): Terrace Local relief (concave, convex, none): Concave Slope (%): 4
 Subregion (LRR or MLRA): LRRN Lat: 38.329118 Long: -80.671101 Datum: NAD 83
 Soil Map Unit Name: Dekalb channery sandy loam, 15 to 35 percent slope, extremely stony NWI classification: None

Are climatic / hydrologic conditions on the site typical for this time of year? Yes ☒ No ☐ (If no, explain in Remarks.)
 Are Vegetation ☐, Soil ☐, or Hydrology ☐ significantly disturbed? Are "Normal Circumstances" present? Yes ☒ No ☐
 Are Vegetation ☐, Soil ☐, or Hydrology ☐ naturally problematic? (If needed, explain any answers in Remarks.)

SUMMARY OF FINDINGS – Attach site map showing sampling point locations, transects, important features, etc.

Hydrophytic Vegetation Present? Yes <input checked="" type="checkbox"/> No <input type="checkbox"/>	Hydic Soil Present? Yes <input checked="" type="checkbox"/> No <input type="checkbox"/>	Wetland Hydrology Present? Yes <input checked="" type="checkbox"/> No <input type="checkbox"/>	Is the Sampled Area within a Wetland? Yes <input checked="" type="checkbox"/> No <input type="checkbox"/>
Remarks: Cowardin Code: PEM HGM: RIVERINE WT: RPWWD			

HYDROLOGY

Wetland Hydrology Indicators: <u>Primary Indicators (minimum of one is required; check all that apply)</u> <input type="checkbox"/> Surface Water (A1) <input type="checkbox"/> True Aquatic Plants (B14) <input type="checkbox"/> High Water Table (A2) <input checked="" type="checkbox"/> Hydrogen Sulfide Odor (C1) <input checked="" type="checkbox"/> Saturation (A3) <input type="checkbox"/> Oxidized Rhizospheres on Living Roots (C3) <input type="checkbox"/> Water Marks (B1) <input type="checkbox"/> Presence of Reduced Iron (C4) <input type="checkbox"/> Sediment Deposits (B2) <input type="checkbox"/> Recent Iron Reduction in Tilled Soils (C6) <input type="checkbox"/> Drift Deposits (B3) <input type="checkbox"/> Thin Muck Surface (C7) <input type="checkbox"/> Algal Mat or Crust (B4) <input type="checkbox"/> Other (Explain in Remarks) <input type="checkbox"/> Iron Deposits (B5) <input checked="" type="checkbox"/> Geomorphic Position (D2) <input type="checkbox"/> Inundation Visible on Aerial Imagery (B7) <input type="checkbox"/> Shallow Aquitard (D3) <input type="checkbox"/> Water-Stained Leaves (B9) <input type="checkbox"/> Microtopographic Relief (D4) <input type="checkbox"/> Aquatic Fauna (B13) <input checked="" type="checkbox"/> FAC-Neutral Test (D5)		<u>Secondary Indicators (minimum of two required)</u> <input type="checkbox"/> Surface Soil Cracks (B6) <input type="checkbox"/> Sparsely Vegetated Concave Surface (B8) <input type="checkbox"/> Drainage Patterns (B10) <input type="checkbox"/> Moss Trim Lines (B16) <input type="checkbox"/> Dry-Season Water Table (C2) <input type="checkbox"/> Crayfish Burrows (C8) <input type="checkbox"/> Saturation Visible on Aerial Imagery (C9) <input type="checkbox"/> Stunted or Stressed Plants (D1) <input checked="" type="checkbox"/> Geomorphic Position (D2) <input type="checkbox"/> Shallow Aquitard (D3) <input type="checkbox"/> Microtopographic Relief (D4) <input checked="" type="checkbox"/> FAC-Neutral Test (D5)
Field Observations: Surface Water Present? Yes <input type="checkbox"/> No <input checked="" type="checkbox"/> Depth (inches): _____ Water Table Present? Yes <input type="checkbox"/> No <input checked="" type="checkbox"/> Depth (inches): _____ Saturation Present? Yes <input checked="" type="checkbox"/> No <input type="checkbox"/> Depth (inches): <u>0</u> (includes capillary fringe)	Wetland Hydrology Present? Yes <input checked="" type="checkbox"/> No <input type="checkbox"/>	
Describe Recorded Data (stream gauge, monitoring well, aerial photos, previous inspections), if available: Remarks:		

VEGETATION (Four Strata) – Use scientific names of plants.

 Sampling Point: W-FF04

Tree Stratum (Plot size: <u>30'</u>)	Absolute % Cover	Dominant Species?	Indicator Status	
1. _____	_____	_____	_____	Dominance Test worksheet: Number of Dominant Species That Are OBL, FACW, or FAC: <u>2</u> (A) Total Number of Dominant Species Across All Strata: <u>2</u> (B) Percent of Dominant Species That Are OBL, FACW, or FAC: <u>100</u> (A/B)
2. _____	_____	_____	_____	
3. _____	_____	_____	_____	
4. _____	_____	_____	_____	
5. _____	_____	_____	_____	
6. _____	_____	_____	_____	
7. _____	_____	_____	_____	
<u>0</u> = Total Cover 50% of total cover: <u>0</u> 20% of total cover: <u>0</u>				Prevalence Index worksheet: Total % Cover of: _____ Multiply by: OBL species _____ x 1 = _____ FACW species _____ x 2 = _____ FAC species _____ x 3 = _____ FACU species _____ x 4 = _____ UPL species _____ x 5 = _____ Column Totals: _____ (A) _____ (B) Prevalence Index = B/A = _____
Sapling/Shrub Stratum (Plot size: <u>15'</u>)				
1. _____	_____	_____	_____	
2. _____	_____	_____	_____	
3. _____	_____	_____	_____	
4. _____	_____	_____	_____	
5. _____	_____	_____	_____	
6. _____	_____	_____	_____	
7. _____	_____	_____	_____	
8. _____	_____	_____	_____	
9. _____	_____	_____	_____	
<u>0</u> = Total Cover 50% of total cover: <u>0</u> 20% of total cover: <u>0</u>				Hydrophytic Vegetation Indicators: <u> </u> 1 - Rapid Test for Hydrophytic Vegetation <input checked="" type="checkbox"/> 2 - Dominance Test is >50% <u> </u> 3 - Prevalence Index is ≤3.0 ¹ <u> </u> 4 - Morphological Adaptations ¹ (Provide supporting data in Remarks or on a separate sheet) <u> </u> Problematic Hydrophytic Vegetation ¹ (Explain)
Herb Stratum (Plot size: <u>5'</u>)				
1. <u>Poa trivialis</u>	<u>35</u>	<input checked="" type="checkbox"/>	<u>FACW</u>	
2. <u>Viola blanda</u>	<u>15</u>		<u>FACW</u>	
3. <u>Carex frankii</u>	<u>25</u>	<input checked="" type="checkbox"/>	<u>OBL</u>	
4. <u>Carex lurida</u>	<u>15</u>		<u>OBL</u>	
5. _____	_____	_____	_____	
6. _____	_____	_____	_____	
7. _____	_____	_____	_____	
8. _____	_____	_____	_____	
9. _____	_____	_____	_____	
10. _____	_____	_____	_____	
11. _____	_____	_____	_____	
<u>90</u> = Total Cover 50% of total cover: <u>45</u> 20% of total cover: <u>18</u>				Definitions of Four Vegetation Strata: Tree – Woody plants, excluding vines, 3 in. (7.6 cm) or more in diameter at breast height (DBH), regardless of height. Sapling/Shrub – Woody plants, excluding vines, less than 3 in. DBH and greater than or equal to 3.28 ft (1 m) tall. Herb – All herbaceous (non-woody) plants, regardless of size, and woody plants less than 3.28 ft tall. Woody vine – All woody vines greater than 3.28 ft in height.
Woody Vine Stratum (Plot size: <u>15'</u>)				
1. _____	_____	_____	_____	
2. _____	_____	_____	_____	
3. _____	_____	_____	_____	
4. _____	_____	_____	_____	
5. _____	_____	_____	_____	
<u>0</u> = Total Cover 50% of total cover: <u>0</u> 20% of total cover: <u>0</u>				Hydrophytic Vegetation Present? Yes <input checked="" type="checkbox"/> No _____
Remarks: (Include photo numbers here or on a separate sheet.)				

SOIL

Sampling Point: W-FF04

[illegible]

Wetland Photograph Page

Wetland ID W-FF04 Date 07/28/2015



Photograph Direction West

Comments:

WETLAND DETERMINATION DATA FORM – Eastern Mountains and Piedmont Region

Project/Site: MVP City/County: Nicholas Sampling Date: 07/28/2015
Applicant/Owner: MVP State: WV Sampling Point: W-FF4 UP
Investigator(s): A flake. E strohmaier. A currano Section, Township, Range: N/A
Landform (hillslope, terrace, etc.): hillslope Local relief (concave, convex, none): convex Slope (%): 5
Subregion (LRR or MLRA): LRRN Lat: 38.329086 Long: -80.671046 Datum: NAD 83
Soil Map Unit Name: Dekalb channery sandy loam, 15 to 35 percent slopes, extremely s NWI classification: None

Are climatic / hydrologic conditions on the site typical for this time of year? Yes ☒ No ☐ (If no, explain in Remarks.)
Are Vegetation ☐, Soil ☐, or Hydrology ☐ significantly disturbed? Are "Normal Circumstances" present? Yes ☒ No ☐
Are Vegetation ☐, Soil ☐, or Hydrology ☐ naturally problematic? (If needed, explain any answers in Remarks.)

SUMMARY OF FINDINGS – Attach site map showing sampling point locations, transects, important features, etc.

Hydrophytic Vegetation Present? Yes <input type="checkbox"/> No <input checked="" type="checkbox"/>	Is the Sampled Area within a Wetland? Yes <input type="checkbox"/> No <input checked="" type="checkbox"/>
Hydric Soil Present? Yes <input type="checkbox"/> No <input checked="" type="checkbox"/>	
Wetland Hydrology Present? Yes <input type="checkbox"/> No <input checked="" type="checkbox"/>	

Remarks:
upland

HYDROLOGY

Wetland Hydrology Indicators:		Secondary Indicators (minimum of two required)
Primary Indicators (minimum of one is required; check all that apply)		
<input type="checkbox"/> Surface Water (A1)	<input type="checkbox"/> True Aquatic Plants (B14)	<input type="checkbox"/> Surface Soil Cracks (B6)
<input type="checkbox"/> High Water Table (A2)	<input type="checkbox"/> Hydrogen Sulfide Odor (C1)	<input type="checkbox"/> Sparsely Vegetated Concave Surface (B8)
<input type="checkbox"/> Saturation (A3)	<input type="checkbox"/> Oxidized Rhizospheres on Living Roots (C3)	<input type="checkbox"/> Drainage Patterns (B10)
<input type="checkbox"/> Water Marks (B1)	<input type="checkbox"/> Presence of Reduced Iron (C4)	<input type="checkbox"/> Moss Trim Lines (B16)
<input type="checkbox"/> Sediment Deposits (B2)	<input type="checkbox"/> Recent Iron Reduction in Tilled Soils (C6)	<input type="checkbox"/> Dry-Season Water Table (C2)
<input type="checkbox"/> Drift Deposits (B3)	<input type="checkbox"/> Thin Muck Surface (C7)	<input type="checkbox"/> Crayfish Burrows (C8)
<input type="checkbox"/> Algal Mat or Crust (B4)	<input type="checkbox"/> Other (Explain in Remarks)	<input type="checkbox"/> Saturation Visible on Aerial Imagery (C9)
<input type="checkbox"/> Iron Deposits (B5)		<input type="checkbox"/> Stunted or Stressed Plants (D1)
<input type="checkbox"/> Inundation Visible on Aerial Imagery (B7)		<input type="checkbox"/> Geomorphic Position (D2)
<input type="checkbox"/> Water-Stained Leaves (B9)		<input type="checkbox"/> Shallow Aquitard (D3)
<input type="checkbox"/> Aquatic Fauna (B13)		<input type="checkbox"/> Microtopographic Relief (D4)
		<input type="checkbox"/> FAC-Neutral Test (D5)

Field Observations:	Wetland Hydrology Present? Yes <input type="checkbox"/> No <input checked="" type="checkbox"/>
Surface Water Present? Yes <input type="checkbox"/> No <input checked="" type="checkbox"/> Depth (inches): _____	
Water Table Present? Yes <input type="checkbox"/> No <input checked="" type="checkbox"/> Depth (inches): _____	
Saturation Present? Yes <input type="checkbox"/> No <input checked="" type="checkbox"/> Depth (inches): _____ (includes capillary fringe)	

Describe Recorded Data (stream gauge, monitoring well, aerial photos, previous inspections), if available:

Remarks:

VEGETATION (Four Strata) – Use scientific names of plants.

 Sampling Point: W-FF4 UP

Tree Stratum (Plot size: <u>30'</u>)	Absolute % Cover	Dominant Species?	Indicator Status	
1. _____	_____	_____	_____	Dominance Test worksheet: Number of Dominant Species That Are OBL, FACW, or FAC: <u>0</u> (A) Total Number of Dominant Species Across All Strata: <u>0</u> (B) Percent of Dominant Species That Are OBL, FACW, or FAC: <u>0</u> (A/B)
2. _____	_____	_____	_____	
3. _____	_____	_____	_____	
4. _____	_____	_____	_____	
5. _____	_____	_____	_____	
6. _____	_____	_____	_____	
7. _____	_____	_____	_____	
$\frac{0}{0} = \text{Total Cover}$ 50% of total cover: <u>0</u> 20% of total cover: <u>0</u>				Prevalence Index worksheet: $\frac{\text{Total \% Cover of:}}{\text{Multiply by:}}$ OBL species _____ x 1 = _____ FACW species _____ x 2 = _____ FAC species _____ x 3 = _____ FACU species _____ x 4 = _____ UPL species _____ x 5 = _____ Column Totals: _____ (A) _____ (B) Prevalence Index = B/A = _____
Sapling/Shrub Stratum (Plot size: <u>15'</u>)				
1. _____	_____	_____	_____	
2. _____	_____	_____	_____	
3. _____	_____	_____	_____	
4. _____	_____	_____	_____	
5. _____	_____	_____	_____	
6. _____	_____	_____	_____	
7. _____	_____	_____	_____	
8. _____	_____	_____	_____	
9. _____	_____	_____	_____	
$\frac{0}{0} = \text{Total Cover}$ 50% of total cover: <u>0</u> 20% of total cover: <u>0</u>				Hydrophytic Vegetation Indicators: ___ 1 - Rapid Test for Hydrophytic Vegetation ___ 2 - Dominance Test is >50% ___ 3 - Prevalence Index is $\leq 3.0^1$ ___ 4 - Morphological Adaptations ¹ (Provide supporting data in Remarks or on a separate sheet) ___ Problematic Hydrophytic Vegetation ¹ (Explain) ¹ Indicators of hydric soil and wetland hydrology must be present, unless disturbed or problematic.
Herb Stratum (Plot size: <u>5'</u>)				
1. _____	_____	_____	_____	
2. _____	_____	_____	_____	
3. _____	_____	_____	_____	
4. _____	_____	_____	_____	
5. _____	_____	_____	_____	
6. _____	_____	_____	_____	
7. _____	_____	_____	_____	
8. _____	_____	_____	_____	
9. _____	_____	_____	_____	
10. _____	_____	_____	_____	
11. _____	_____	_____	_____	
$\frac{0}{0} = \text{Total Cover}$ 50% of total cover: <u>0</u> 20% of total cover: <u>0</u>				Definitions of Four Vegetation Strata: Tree – Woody plants, excluding vines, 3 in. (7.6 cm) or more in diameter at breast height (DBH), regardless of height. Sapling/Shrub – Woody plants, excluding vines, less than 3 in. DBH and greater than or equal to 3.28 ft (1 m) tall. Herb – All herbaceous (non-woody) plants, regardless of size, and woody plants less than 3.28 ft tall. Woody vine – All woody vines greater than 3.28 ft in height.
Woody Vine Stratum (Plot size: <u>15'</u>)				
1. _____	_____	_____	_____	
2. _____	_____	_____	_____	
3. _____	_____	_____	_____	
4. _____	_____	_____	_____	
5. _____	_____	_____	_____	
$\frac{0}{0} = \text{Total Cover}$ 50% of total cover: <u>0</u> 20% of total cover: <u>0</u>				Hydrophytic Vegetation Present? Yes _____ No <input checked="" type="checkbox"/>
Remarks: (Include photo numbers here or on a separate sheet.)				

SOIL

Sampling Point: W-FF4 UP

[illegible]

USACE FILE NO./Project Name:	Mountain Valley Pipeline			COORDINATES:	Lat.	38.327813	Lon.	-80.670776
STREAM/SITE ID AND SITE DESCRIPTION: (% stream slope, watershed size {acreage}, unaltered or impairments)				W-A17, Pipeline ROW				
FORM OF MITIGATION:								
DATE:	8/10/2015		WEATHER CONDITIONS:	PRECIPITATION PAST 48 HRS:				
PART I - Wetland Indicators								
Impact Wetland ID:	Impact Wetland Classification	Impacts (acreage)	Mitigation Wetland Classification					
W-A17	Emergent	0.13	Emergent					
Total Impact		0.13						
PART II - Unit Scores								
Wetland Classification			Replacement Unit(s)					
Total Emergent			0.13					
Total Scrub-Shrub			0					
Total Forested			0					
Total Open Water			0					

PART III - Advanced Mitigation	
Sustainable Determination Made on Advanced Mitigation (Y or N)	Y

Estimated ILF Costs
\$7,800.00

WETLAND DETERMINATION DATA FORM – Eastern Mountains and Piedmont Region

Project/Site: MVP City/County: Nicholas Sampling Date: 04/30/2015
 Applicant/Owner: MVP State: WV Sampling Point: W-A17
 Investigator(s): J.Cook,J.Heule,K.Lew Section, Township, Range: N/A
 Landform (hillslope, terrace, etc.): Depressional Local relief (concave, convex, none): Concave Slope (%): 1
 Subregion (LRR or MLRA): LRRN Lat: 38.327832 Long: -80.670805 Datum: NAD 83
 Soil Map Unit Name: Lily loam, 8 to 15 percent slopes (LIC) NWI classification: None

Are climatic / hydrologic conditions on the site typical for this time of year? Yes ☒ No ☐ (If no, explain in Remarks.)
 Are Vegetation ☐, Soil ☐, or Hydrology ☐ significantly disturbed? Are "Normal Circumstances" present? Yes ☒ No ☐
 Are Vegetation ☐, Soil ☐, or Hydrology ☐ naturally problematic? (If needed, explain any answers in Remarks.)

SUMMARY OF FINDINGS – Attach site map showing sampling point locations, transects, important features, etc.

Hydrophytic Vegetation Present?	Yes <input checked="" type="checkbox"/> No <input type="checkbox"/>	Is the Sampled Area within a Wetland? Yes <input checked="" type="checkbox"/> No <input type="checkbox"/>
Hydric Soil Present?	Yes <input checked="" type="checkbox"/> No <input type="checkbox"/>	
Wetland Hydrology Present?	Yes <input checked="" type="checkbox"/> No <input type="checkbox"/>	

Remarks:

Cowardin Code: PEM

HGM: slope

WT: NRPWW

HYDROLOGY

Wetland Hydrology Indicators:		Secondary Indicators (minimum of two required)
Primary Indicators (minimum of one is required; check all that apply)		
<input checked="" type="checkbox"/> Surface Water (A1)	<input type="checkbox"/> True Aquatic Plants (B14)	<input type="checkbox"/> Surface Soil Cracks (B6)
<input checked="" type="checkbox"/> High Water Table (A2)	<input type="checkbox"/> Hydrogen Sulfide Odor (C1)	<input type="checkbox"/> Sparsely Vegetated Concave Surface (B8)
<input checked="" type="checkbox"/> Saturation (A3)	<input checked="" type="checkbox"/> Oxidized Rhizospheres on Living Roots (C3)	<input type="checkbox"/> Drainage Patterns (B10)
<input type="checkbox"/> Water Marks (B1)	<input type="checkbox"/> Presence of Reduced Iron (C4)	<input type="checkbox"/> Moss Trim Lines (B16)
<input type="checkbox"/> Sediment Deposits (B2)	<input type="checkbox"/> Recent Iron Reduction in Tilled Soils (C6)	<input type="checkbox"/> Dry-Season Water Table (C2)
<input type="checkbox"/> Drift Deposits (B3)	<input type="checkbox"/> Thin Muck Surface (C7)	<input type="checkbox"/> Crayfish Burrows (C8)
<input type="checkbox"/> Algal Mat or Crust (B4)	<input type="checkbox"/> Other (Explain in Remarks)	<input checked="" type="checkbox"/> Saturation Visible on Aerial Imagery (C9)
<input type="checkbox"/> Iron Deposits (B5)		<input type="checkbox"/> Stunted or Stressed Plants (D1)
<input type="checkbox"/> Inundation Visible on Aerial Imagery (B7)		<input checked="" type="checkbox"/> Geomorphic Position (D2)
<input checked="" type="checkbox"/> Water-Stained Leaves (B9)		<input type="checkbox"/> Shallow Aquitard (D3)
<input type="checkbox"/> Aquatic Fauna (B13)		<input type="checkbox"/> Microtopographic Relief (D4)
		<input checked="" type="checkbox"/> FAC-Neutral Test (D5)

Field Observations:

Surface Water Present? Yes ☒ No ☐ Depth (inches): 0
 Water Table Present? Yes ☒ No ☐ Depth (inches): 0
 Saturation Present? Yes ☒ No ☐ Depth (inches): 0
 (includes capillary fringe)

Wetland Hydrology Present? Yes ☒ No ☐

Describe Recorded Data (stream gauge, monitoring well, aerial photos, previous inspections), if available:

Remarks:

Fed by nearby pond and low elevation likely pushes rain into system.

VEGETATION (Four Strata) – Use scientific names of plants.

 Sampling Point: W-A17

Tree Stratum (Plot size: <u>30'</u>)	Absolute % Cover	Dominant Species?	Indicator Status	Dominance Test worksheet:
1. _____	_____	_____	_____	Number of Dominant Species That Are OBL, FACW, or FAC: <u>3</u> (A)
2. _____	_____	_____	_____	Total Number of Dominant Species Across All Strata: <u>4</u> (B)
3. _____	_____	_____	_____	Percent of Dominant Species That Are OBL, FACW, or FAC: <u>75</u> (A/B)
4. _____	_____	_____	_____	Prevalence Index worksheet: Total % Cover of: _____ Multiply by: OBL species _____ x 1 = _____ FACW species _____ x 2 = _____ FAC species _____ x 3 = _____ FACU species _____ x 4 = _____ UPL species _____ x 5 = _____ Column Totals: _____ (A) _____ (B) Prevalence Index = B/A = _____
5. _____	_____	_____	_____	
6. _____	_____	_____	_____	
7. _____	_____	_____	_____	
_____ = Total Cover 50% of total cover: <u>0</u> 20% of total cover: <u>0</u>				
Sapling/Shrub Stratum (Plot size: <u>15'</u>)				
1. <u>Alnus serrulata</u>	<u>10</u>	<input checked="" type="checkbox"/>	<u>FACW</u>	Hydrophytic Vegetation Indicators: ___ 1 - Rapid Test for Hydrophytic Vegetation <input checked="" type="checkbox"/> 2 - Dominance Test is >50% ___ 3 - Prevalence Index is ≤3.0 ¹ ___ 4 - Morphological Adaptations ¹ (Provide supporting data in Remarks or on a separate sheet) ___ Problematic Hydrophytic Vegetation ¹ (Explain) ¹ Indicators of hydric soil and wetland hydrology must be present, unless disturbed or problematic.
2. <u>Rosa multiflora</u>	<u>3</u>	<input checked="" type="checkbox"/>	<u>FACU</u>	
3. _____	_____	_____	_____	
4. _____	_____	_____	_____	
5. _____	_____	_____	_____	
6. _____	_____	_____	_____	
7. _____	_____	_____	_____	
8. _____	_____	_____	_____	
9. _____	_____	_____	_____	
_____ = Total Cover 50% of total cover: <u>6.5</u> 20% of total cover: <u>2.6</u>				
Herb Stratum (Plot size: <u>5'</u>)				
1. <u>Eleocharis obtusa</u>	<u>25</u>	<input checked="" type="checkbox"/>	<u>OBL</u>	Definitions of Four Vegetation Strata: Tree – Woody plants, excluding vines, 3 in. (7.6 cm) or more in diameter at breast height (DBH), regardless of height. Sapling/Shrub – Woody plants, excluding vines, less than 3 in. DBH and greater than or equal to 3.28 ft (1 m) tall. Herb – All herbaceous (non-woody) plants, regardless of size, and woody plants less than 3.28 ft tall. Woody vine – All woody vines greater than 3.28 ft in height. Hydrophytic Vegetation Present? Yes <input checked="" type="checkbox"/> No _____
2. <u>Packera aurea</u>	<u>5</u>	_____	<u>FACW</u>	
3. <u>Symphotrichum sp</u>	<u>5</u>	_____	_____	
4. <u>Juncus effusus</u>	<u>20</u>	<input checked="" type="checkbox"/>	<u>FACW</u>	
5. <u>Taraxicum officinale</u>	<u>4</u>	_____	<u>FACU</u>	
6. <u>Andropogons glomeratus</u>	<u>3</u>	_____	<u>FACW</u>	
7. <u>Trifolium repens</u>	<u>4</u>	_____	<u>FACU</u>	
8. <u>Viola sororia</u>	<u>6</u>	_____	<u>FAC</u>	
9. _____	_____	_____	_____	
10. _____	_____	_____	_____	
11. _____	_____	_____	_____	
_____ = Total Cover 50% of total cover: <u>36</u> 20% of total cover: <u>14.4</u>				
Woody Vine Stratum (Plot size: <u>15'</u>)				
1. _____	_____	_____	_____	
2. _____	_____	_____	_____	
3. _____	_____	_____	_____	
4. _____	_____	_____	_____	
5. _____	_____	_____	_____	
_____ = Total Cover 50% of total cover: <u>0</u> 20% of total cover: <u>0</u>				
Remarks: (Include photo numbers here or on a separate sheet.) Adjacent to pond to the east dominated by Phragmites australis. Otherwise, good looking wetland vegetation.				

SOIL

Sampling Point: W-A17

[illegible]

Wetland Photograph Page

Wetland ID W-A17 Date 04/30/2015



Photograph Direction East

Comments:

WETLAND DETERMINATION DATA FORM – Eastern Mountains and Piedmont Region

Project/Site: MVP City/County: Nicholas Sampling Date: 04/30/2015
Applicant/Owner: MVP State: WV Sampling Point: W-A17-UP1
Investigator(s): J.Cook,J.Heule,K.lew Section, Township, Range: N/A
Landform (hillslope, terrace, etc.): Hillside Local relief (concave, convex, none): None Slope (%): 4
Subregion (LRR or MLRA): LRRN Lat: 38.327856 Long: -80.670945 Datum: NAD 83
Soil Map Unit Name: Lily loam, 8 to 15 percent slopes (LIC) NWI classification: None

Are climatic / hydrologic conditions on the site typical for this time of year? Yes ☒ No ☐ (If no, explain in Remarks.)
Are Vegetation ☐, Soil ☐, or Hydrology ☐ significantly disturbed? Are "Normal Circumstances" present? Yes ☒ No ☐
Are Vegetation ☐, Soil ☐, or Hydrology ☐ naturally problematic? (If needed, explain any answers in Remarks.)

SUMMARY OF FINDINGS – Attach site map showing sampling point locations, transects, important features, etc.

Hydrophytic Vegetation Present? Yes <input type="checkbox"/> No <input checked="" type="checkbox"/>	Is the Sampled Area within a Wetland? Yes <input type="checkbox"/> No <input checked="" type="checkbox"/>
Hydric Soil Present? Yes <input type="checkbox"/> No <input checked="" type="checkbox"/>	
Wetland Hydrology Present? Yes <input type="checkbox"/> No <input checked="" type="checkbox"/>	

Remarks:

Upland

HYDROLOGY

Wetland Hydrology Indicators:		Secondary Indicators (minimum of two required)
Primary Indicators (minimum of one is required; check all that apply)		
<input type="checkbox"/> Surface Water (A1)	<input type="checkbox"/> True Aquatic Plants (B14)	<input type="checkbox"/> Surface Soil Cracks (B6)
<input type="checkbox"/> High Water Table (A2)	<input type="checkbox"/> Hydrogen Sulfide Odor (C1)	<input type="checkbox"/> Sparsely Vegetated Concave Surface (B8)
<input type="checkbox"/> Saturation (A3)	<input type="checkbox"/> Oxidized Rhizospheres on Living Roots (C3)	<input type="checkbox"/> Drainage Patterns (B10)
<input type="checkbox"/> Water Marks (B1)	<input type="checkbox"/> Presence of Reduced Iron (C4)	<input type="checkbox"/> Moss Trim Lines (B16)
<input type="checkbox"/> Sediment Deposits (B2)	<input type="checkbox"/> Recent Iron Reduction in Tilled Soils (C6)	<input type="checkbox"/> Dry-Season Water Table (C2)
<input type="checkbox"/> Drift Deposits (B3)	<input type="checkbox"/> Thin Muck Surface (C7)	<input type="checkbox"/> Crayfish Burrows (C8)
<input type="checkbox"/> Algal Mat or Crust (B4)	<input type="checkbox"/> Other (Explain in Remarks)	<input type="checkbox"/> Saturation Visible on Aerial Imagery (C9)
<input type="checkbox"/> Iron Deposits (B5)		<input type="checkbox"/> Stunted or Stressed Plants (D1)
<input type="checkbox"/> Inundation Visible on Aerial Imagery (B7)		<input type="checkbox"/> Geomorphic Position (D2)
<input type="checkbox"/> Water-Stained Leaves (B9)		<input type="checkbox"/> Shallow Aquitard (D3)
<input type="checkbox"/> Aquatic Fauna (B13)		<input type="checkbox"/> Microtopographic Relief (D4)
		<input type="checkbox"/> FAC-Neutral Test (D5)

Field Observations:

Surface Water Present? Yes ☐ No ☒ Depth (inches):
Water Table Present? Yes ☒ No ☐ Depth (inches): > 20
Saturation Present? Yes ☐ No ☒ Depth (inches):
(includes capillary fringe)

Wetland Hydrology Present? Yes ☐ No ☒

Describe Recorded Data (stream gauge, monitoring well, aerial photos, previous inspections), if available:

Remarks:

None

VEGETATION (Four Strata) – Use scientific names of plants.

 Sampling Point: W-A17-UP1

Tree Stratum (Plot size: <u>30'</u>)	Absolute % Cover	Dominant Species?	Indicator Status	Dominance Test worksheet:
1. _____	_____	_____	_____	Number of Dominant Species That Are OBL, FACW, or FAC: <u>0</u> (A)
2. _____	_____	_____	_____	Total Number of Dominant Species Across All Strata: <u>2</u> (B)
3. _____	_____	_____	_____	Percent of Dominant Species That Are OBL, FACW, or FAC: <u>0</u> (A/B)
4. _____	_____	_____	_____	Prevalence Index worksheet: Total % Cover of: _____ Multiply by: OBL species _____ x 1 = _____ FACW species _____ x 2 = _____ FAC species _____ x 3 = _____ FACU species _____ x 4 = _____ UPL species _____ x 5 = _____ Column Totals: _____ (A) _____ (B) Prevalence Index = B/A = _____
5. _____	_____	_____	_____	
6. _____	_____	_____	_____	
7. _____	_____	_____	_____	
_____	_____	_____	_____	
<u>0</u> = Total Cover 50% of total cover: <u>0</u> 20% of total cover: <u>0</u>				
Sapling/Shrub Stratum (Plot size: <u>15'</u>)				
1. <u>Rosa multiflora</u>	<u>3</u>	<input checked="" type="checkbox"/>	<u>FACU</u>	Hydrophytic Vegetation Indicators: ___ 1 - Rapid Test for Hydrophytic Vegetation ___ 2 - Dominance Test is >50% ___ 3 - Prevalence Index is ≤3.0 ¹ ___ 4 - Morphological Adaptations ¹ (Provide supporting data in Remarks or on a separate sheet) ___ Problematic Hydrophytic Vegetation ¹ (Explain)
2. _____	_____	_____	_____	
3. _____	_____	_____	_____	
4. _____	_____	_____	_____	
5. _____	_____	_____	_____	
<u>3</u> = Total Cover 50% of total cover: <u>1.5</u> 20% of total cover: <u>0.6</u>				¹ Indicators of hydric soil and wetland hydrology must be present, unless disturbed or problematic.
Herb Stratum (Plot size: <u>5'</u>)				
1. <u>Achillea millefolium</u>	<u>7</u>	_____	<u>FACU</u>	
2. <u>Trifolium repens</u>	<u>10</u>	_____	<u>FACU</u>	
3. <u>Lamium amplexicaule</u>	<u>4</u>	_____	<u>ND</u>	
4. <u>Andropogons virginicus</u>	<u>40</u>	<input checked="" type="checkbox"/>	<u>FACU</u>	Definitions of Four Vegetation Strata: Tree – Woody plants, excluding vines, 3 in. (7.6 cm) or more in diameter at breast height (DBH), regardless of height. Sapling/Shrub – Woody plants, excluding vines, less than 3 in. DBH and greater than or equal to 3.28 ft (1 m) tall. Herb – All herbaceous (non-woody) plants, regardless of size, and woody plants less than 3.28 ft tall. Woody vine – All woody vines greater than 3.28 ft in height.
5. <u>Symphotrichum sp</u>	<u>2</u>	_____	<u>FACW</u>	
6. <u>Packera aurea</u>	<u>3</u>	_____	<u>FACW</u>	
7. <u>Rubus hispidus</u>	<u>2</u>	_____	<u>FACW</u>	
8. <u>Festuca rubra</u>	<u>5</u>	_____	<u>FACU</u>	
<u>73</u> = Total Cover 50% of total cover: <u>36.5</u> 20% of total cover: <u>14.6</u>				
Woody Vine Stratum (Plot size: <u>15'</u>)				
1. _____	_____	_____	_____	Hydrophytic Vegetation Present? Yes _____ No <input checked="" type="checkbox"/>
2. _____	_____	_____	_____	
3. _____	_____	_____	_____	
4. _____	_____	_____	_____	
5. _____	_____	_____	_____	
<u>0</u> = Total Cover 50% of total cover: <u>0</u> 20% of total cover: <u>0</u>				
Remarks: (Include photo numbers here or on a separate sheet.) Downside of hill, dominated by andropogons virginicus. No shrub or trees				

SOIL

Sampling Point: W-A17-UP1

[illegible]

USACE FILE NO./Project Name:	Mountain Valley Pipeline			COORDINATES:	Lat.	38.313047	Lon.	-80.673265
STREAM/SITE ID AND SITE DESCRIPTION: (% stream slope, watershed size {acreage}, unaltered or impairments)				W-H53, Pipeline ROW				
FORM OF MITIGATION:								
DATE:	8/10/2015		WEATHER CONDITIONS:	PRECIPITATION PAST 48 HRS:				
PART I - Wetland Indicators								
Impact Wetland ID:	Impact Wetland Classification	Impacts (acreage)	Mitigation Wetland Classification					
W-H53	Emergent	0.0039	Emergent					
Total Impact		0.0039						
PART II - Unit Scores								
Wetland Classification			Replacement Unit(s)					
Total Emergent			0.0039					
Total Scrub-Shrub			0					
Total Forested			0					
Total Open Water			0					

PART III - Advanced Mitigation	
Sustainable Determination Made on Advanced Mitigation (Y or N)	Y

Estimated ILF Costs
\$234.00

WETLAND DETERMINATION DATA FORM – Eastern Mountains and Piedmont Region

Project/Site: MVP City/County: Nicholas Sampling Date: 04/24/2015
 Applicant/Owner: MVP State: WV Sampling Point: W-H53
 Investigator(s): A.Stott, A.Grech, D.McCullough Section, Township, Range: N/A
 Landform (hillslope, terrace, etc.): side-slope Local relief (concave, convex, none): Concave Slope (%): 0-3%
 Subregion (LRR or MLRA): LRRN Lat: 38.313053 Long: -80.673272 Datum: NAD 83
 Soil Map Unit Name: Dekalb channery sandy loam, 15 to 35 percent slopes, extremely stony (DeE) NWI classification: None

Are climatic / hydrologic conditions on the site typical for this time of year? Yes ☒ No ☐ (If no, explain in Remarks.)
 Are Vegetation ☐, Soil ☐, or Hydrology ☐ significantly disturbed? Are "Normal Circumstances" present? Yes ☒ No ☐
 Are Vegetation ☐, Soil ☐, or Hydrology ☐ naturally problematic? (If needed, explain any answers in Remarks.)

SUMMARY OF FINDINGS – Attach site map showing sampling point locations, transects, important features, etc.

Hydrophytic Vegetation Present?	Yes <input checked="" type="checkbox"/> No <input type="checkbox"/>	Is the Sampled Area within a Wetland? Yes <input checked="" type="checkbox"/> No <input type="checkbox"/>
Hydric Soil Present?	Yes <input checked="" type="checkbox"/> No <input type="checkbox"/>	
Wetland Hydrology Present?	Yes <input checked="" type="checkbox"/> No <input type="checkbox"/>	

Remarks:

Cowardin Code: PEM
 HGM: Riverine
 WT: RPWWD

HYDROLOGY

Wetland Hydrology Indicators:		Secondary Indicators (minimum of two required)
<u>Primary Indicators (minimum of one is required; check all that apply)</u>		
<input checked="" type="checkbox"/> Surface Water (A1)	<input type="checkbox"/> True Aquatic Plants (B14)	<input type="checkbox"/> Surface Soil Cracks (B6)
<input checked="" type="checkbox"/> High Water Table (A2)	<input type="checkbox"/> Hydrogen Sulfide Odor (C1)	<input type="checkbox"/> Sparsely Vegetated Concave Surface (B8)
<input checked="" type="checkbox"/> Saturation (A3)	<input type="checkbox"/> Oxidized Rhizospheres on Living Roots (C3)	<input type="checkbox"/> Drainage Patterns (B10)
<input type="checkbox"/> Water Marks (B1)	<input type="checkbox"/> Presence of Reduced Iron (C4)	<input type="checkbox"/> Moss Trim Lines (B16)
<input type="checkbox"/> Sediment Deposits (B2)	<input type="checkbox"/> Recent Iron Reduction in Tilled Soils (C6)	<input type="checkbox"/> Dry-Season Water Table (C2)
<input type="checkbox"/> Drift Deposits (B3)	<input type="checkbox"/> Thin Muck Surface (C7)	<input type="checkbox"/> Crayfish Burrows (C8)
<input type="checkbox"/> Algal Mat or Crust (B4)	<input type="checkbox"/> Other (Explain in Remarks)	<input type="checkbox"/> Saturation Visible on Aerial Imagery (C9)
<input type="checkbox"/> Iron Deposits (B5)		<input checked="" type="checkbox"/> Stunted or Stressed Plants (D1)
<input type="checkbox"/> Inundation Visible on Aerial Imagery (B7)		<input checked="" type="checkbox"/> Geomorphic Position (D2)
<input checked="" type="checkbox"/> Water-Stained Leaves (B9)		<input type="checkbox"/> Shallow Aquitard (D3)
<input type="checkbox"/> Aquatic Fauna (B13)		<input type="checkbox"/> Microtopographic Relief (D4)
		<input type="checkbox"/> FAC-Neutral Test (D5)

Field Observations:

Surface Water Present? Yes ☒ No ☐ Depth (inches): .5"
 Water Table Present? Yes ☒ No ☐ Depth (inches): 0"
 Saturation Present? Yes ☒ No ☐ Depth (inches): 0"
 (includes capillary fringe)

Wetland Hydrology Present? Yes ☒ No ☐

Describe Recorded Data (stream gauge, monitoring well, aerial photos, previous inspections), if available:

Remarks:

VEGETATION (Four Strata) – Use scientific names of plants.

 Sampling Point: W-H53

Tree Stratum (Plot size: <u>30'</u>)	Absolute % Cover	Dominant Species?	Indicator Status	
1. _____	_____	_____	_____	Dominance Test worksheet: Number of Dominant Species That Are OBL, FACW, or FAC: <u>2</u> (A) Total Number of Dominant Species Across All Strata: <u>4</u> (B) Percent of Dominant Species That Are OBL, FACW, or FAC: <u>50</u> (A/B)
2. _____	_____	_____	_____	
3. _____	_____	_____	_____	
4. _____	_____	_____	_____	
5. _____	_____	_____	_____	
6. _____	_____	_____	_____	
7. _____	_____	_____	_____	
<u>0</u> = Total Cover 50% of total cover: <u>0</u> 20% of total cover: <u>0</u>				Prevalence Index worksheet: Total % Cover of: _____ Multiply by: OBL species _____ x 1 = _____ FACW species <u>35</u> x 2 = <u>70</u> FAC species _____ x 3 = _____ FACU species <u>20</u> x 4 = <u>80</u> UPL species _____ x 5 = _____ Column Totals: <u>55</u> (A) <u>150</u> (B) Prevalence Index = B/A = <u>2.27</u>
Sapling/Shrub Stratum (Plot size: <u>15'</u>)				
1. <u>Kalmia latifolia</u>	<u>10</u>	<input checked="" type="checkbox"/>	<u>FACU</u>	
2. <u>Rosa multiflora</u>	<u>10</u>	<input checked="" type="checkbox"/>	<u>FACU</u>	
3. _____	_____	_____	_____	
4. _____	_____	_____	_____	
5. _____	_____	_____	_____	
6. _____	_____	_____	_____	
7. _____	_____	_____	_____	
8. _____	_____	_____	_____	
9. _____	_____	_____	_____	
<u>20</u> = Total Cover 50% of total cover: <u>10</u> 20% of total cover: <u>4</u>				Hydrophytic Vegetation Indicators: <input type="checkbox"/> 1 - Rapid Test for Hydrophytic Vegetation <input type="checkbox"/> 2 - Dominance Test is >50% <input checked="" type="checkbox"/> 3 - Prevalence Index is ≤3.0 ¹ <input type="checkbox"/> 4 - Morphological Adaptations ¹ (Provide supporting data in Remarks or on a separate sheet) <input type="checkbox"/> Problematic Hydrophytic Vegetation ¹ (Explain)
Herb Stratum (Plot size: <u>5'</u>)				
1. <u>Impatiens capensis</u>	<u>20</u>	<input checked="" type="checkbox"/>	<u>FACW</u>	
2. <u>Viola cucullata</u>	<u>10</u>	<input checked="" type="checkbox"/>	<u>FACW</u>	
3. <u>Juncus effusus</u>	<u>5</u>	_____	<u>FACW</u>	
4. <u>Solidago sp.</u>	<u>5</u>	_____	<u>ND</u>	
5. _____	_____	_____	_____	
6. _____	_____	_____	_____	
7. _____	_____	_____	_____	
8. _____	_____	_____	_____	
9. _____	_____	_____	_____	
10. _____	_____	_____	_____	
11. _____	_____	_____	_____	
<u>40</u> = Total Cover 50% of total cover: <u>20</u> 20% of total cover: <u>8</u>				Definitions of Four Vegetation Strata: Tree – Woody plants, excluding vines, 3 in. (7.6 cm) or more in diameter at breast height (DBH), regardless of height. Sapling/Shrub – Woody plants, excluding vines, less than 3 in. DBH and greater than or equal to 3.28 ft (1 m) tall. Herb – All herbaceous (non-woody) plants, regardless of size, and woody plants less than 3.28 ft tall. Woody vine – All woody vines greater than 3.28 ft in height.
Woody Vine Stratum (Plot size: <u>15'</u>)				
1. _____	_____	_____	_____	
2. _____	_____	_____	_____	
3. _____	_____	_____	_____	
4. _____	_____	_____	_____	
5. _____	_____	_____	_____	
<u>0</u> = Total Cover 50% of total cover: <u>0</u> 20% of total cover: <u>0</u>				Hydrophytic Vegetation Present? Yes <input checked="" type="checkbox"/> No _____
Remarks: (Include photo numbers here or on a separate sheet.) ND - Not Determined				

SOIL

Sampling Point: W-H53

[illegible]

Wetland Photograph Page

Wetland ID W-H53 Date 04/24/2015



Photograph Direction South

Comments:

WETLAND DETERMINATION DATA FORM – Eastern Mountains and Piedmont Region

Project/Site: MVP City/County: Nicholas Sampling Date: 04/24/2015
Applicant/Owner: MVP State: WV Sampling Point: W-H52,53 upl
Investigator(s): A.Stott, A.Grech, D.McCullough Section, Township, Range: N/A
Landform (hillslope, terrace, etc.): Side-slope Local relief (concave, convex, none): Convex Slope (%): 1-3%
Subregion (LRR or MLRA): LRRN Lat: 38.313126 Long: -80.673431 Datum: NAD 83
Soil Map Unit Name: Dekalb channery sandy loam, 15 to 35 percent slopes, extremely stony (DeE) NWI classification: None

Are climatic / hydrologic conditions on the site typical for this time of year? Yes ☒ No ☐ (If no, explain in Remarks.)

Are Vegetation ☐, Soil ☐, or Hydrology ☐ significantly disturbed? Are "Normal Circumstances" present? Yes ☒ No ☐

Are Vegetation ☐, Soil ☐, or Hydrology ☐ naturally problematic? (If needed, explain any answers in Remarks.)

SUMMARY OF FINDINGS – Attach site map showing sampling point locations, transects, important features, etc.

Hydrophytic Vegetation Present? Yes <input type="checkbox"/> No <input checked="" type="checkbox"/>	Is the Sampled Area within a Wetland? Yes <input type="checkbox"/> No <input checked="" type="checkbox"/>
Hydric Soil Present? Yes <input type="checkbox"/> No <input checked="" type="checkbox"/>	
Wetland Hydrology Present? Yes <input type="checkbox"/> No <input checked="" type="checkbox"/>	

Remarks:

Upland

HYDROLOGY

Wetland Hydrology Indicators:		<u>Secondary Indicators (minimum of two required)</u>
<u>Primary Indicators (minimum of one is required; check all that apply)</u>		<input type="checkbox"/> Surface Soil Cracks (B6)
<input type="checkbox"/> Surface Water (A1)	<input type="checkbox"/> True Aquatic Plants (B14)	<input type="checkbox"/> Sparsely Vegetated Concave Surface (B8)
<input type="checkbox"/> High Water Table (A2)	<input type="checkbox"/> Hydrogen Sulfide Odor (C1)	<input type="checkbox"/> Drainage Patterns (B10)
<input type="checkbox"/> Saturation (A3)	<input type="checkbox"/> Oxidized Rhizospheres on Living Roots (C3)	<input type="checkbox"/> Moss Trim Lines (B16)
<input type="checkbox"/> Water Marks (B1)	<input type="checkbox"/> Presence of Reduced Iron (C4)	<input type="checkbox"/> Dry-Season Water Table (C2)
<input type="checkbox"/> Sediment Deposits (B2)	<input type="checkbox"/> Recent Iron Reduction in Tilled Soils (C6)	<input type="checkbox"/> Crayfish Burrows (C8)
<input type="checkbox"/> Drift Deposits (B3)	<input type="checkbox"/> Thin Muck Surface (C7)	<input type="checkbox"/> Saturation Visible on Aerial Imagery (C9)
<input type="checkbox"/> Algal Mat or Crust (B4)	<input type="checkbox"/> Other (Explain in Remarks)	<input type="checkbox"/> Stunted or Stressed Plants (D1)
<input type="checkbox"/> Iron Deposits (B5)		<input type="checkbox"/> Geomorphic Position (D2)
<input type="checkbox"/> Inundation Visible on Aerial Imagery (B7)		<input type="checkbox"/> Shallow Aquitard (D3)
<input type="checkbox"/> Water-Stained Leaves (B9)		<input type="checkbox"/> Microtopographic Relief (D4)
<input type="checkbox"/> Aquatic Fauna (B13)		<input type="checkbox"/> FAC-Neutral Test (D5)

Field Observations:

Surface Water Present? Yes ☐ No ☒ Depth (inches): _____

Water Table Present? Yes ☐ No ☒ Depth (inches): _____

Saturation Present? Yes ☐ No ☒ Depth (inches): _____
(includes capillary fringe)

Wetland Hydrology Present? Yes ☐ No ☒

Describe Recorded Data (stream gauge, monitoring well, aerial photos, previous inspections), if available:

Remarks:

VEGETATION (Four Strata) – Use scientific names of plants.

 Sampling Point: W-H52,53 upl

Tree Stratum (Plot size: <u>30'</u>)	Absolute % Cover	Dominant Species?	Indicator Status	Dominance Test worksheet:
1. <u>Liriodendron tulipifera</u>	<u>10</u>	<input checked="" type="checkbox"/>	<u>FACU</u>	Number of Dominant Species That Are OBL, FACW, or FAC: <u>0</u> (A)
2. _____	_____	_____	_____	Total Number of Dominant Species Across All Strata: <u>5</u> (B)
3. _____	_____	_____	_____	Percent of Dominant Species That Are OBL, FACW, or FAC: <u>0</u> (A/B)
4. _____	_____	_____	_____	
5. _____	_____	_____	_____	
6. _____	_____	_____	_____	
7. _____	_____	_____	_____	
<u>10</u> = Total Cover 50% of total cover: <u>5</u> 20% of total cover: <u>2</u>				Prevalence Index worksheet: <u> </u> Total % Cover of: <u> </u> Multiply by: <u> </u> OBL species <u> </u> x 1 = <u> </u> FACW species <u> </u> x 2 = <u> </u> FAC species <u> </u> x 3 = <u> </u> FACU species <u> </u> x 4 = <u> </u> UPL species <u> </u> x 5 = <u> </u> Column Totals: <u> </u> (A) <u> </u> (B) Prevalence Index = B/A = <u> </u>
<u>35</u> = Total Cover 50% of total cover: <u>17.5</u> 20% of total cover: <u>7</u>				Hydrophytic Vegetation Indicators: <u> </u> 1 - Rapid Test for Hydrophytic Vegetation <u> </u> 2 - Dominance Test is >50% <u> </u> 3 - Prevalence Index is ≤3.0 ¹ <u> </u> 4 - Morphological Adaptations ¹ (Provide supporting data in Remarks or on a separate sheet) <u> </u> Problematic Hydrophytic Vegetation ¹ (Explain)
<u>15</u> = Total Cover 50% of total cover: <u>7.5</u> 20% of total cover: <u>3</u>				¹ Indicators of hydric soil and wetland hydrology must be present, unless disturbed or problematic.
<u>0</u> = Total Cover 50% of total cover: <u>0</u> 20% of total cover: <u>0</u>				Definitions of Four Vegetation Strata: Tree – Woody plants, excluding vines, 3 in. (7.6 cm) or more in diameter at breast height (DBH), regardless of height. Sapling/Shrub – Woody plants, excluding vines, less than 3 in. DBH and greater than or equal to 3.28 ft (1 m) tall. Herb – All herbaceous (non-woody) plants, regardless of size, and woody plants less than 3.28 ft tall. Woody vine – All woody vines greater than 3.28 ft in height.
<u>0</u> = Total Cover 50% of total cover: <u>0</u> 20% of total cover: <u>0</u>				Hydrophytic Vegetation Present? Yes <u> </u> No <input checked="" type="checkbox"/>
Remarks: (Include photo numbers here or on a separate sheet.)				

SOIL

Sampling Point: W-H52,53 upl

[illegible]

USACE FILE NO./Project Name:	Mountain Valley Pipeline			COORDINATES:	Lat.	38.309707	Lon.	-80.676585
STREAM/SITE ID AND SITE DESCRIPTION: (% stream slope, watershed size {acreage}, unaltered or impairments)				W-H50, Temporary Access Road				
FORM OF MITIGATION:								
DATE:	8/10/2015		WEATHER CONDITIONS:	PRECIPITATION PAST 48 HRS:				
PART I - Wetland Indicators								
Impact Wetland ID:	Impact Wetland Classification	Impacts (acreage)	Mitigation Wetland Classification					
W-H50	Emergent	0.0114	Emergent					
Total Impact		0.0114						
PART II - Unit Scores								
Wetland Classification			Replacement Unit(s)					
Total Emergent			0.0114					
Total Scrub-Shrub			0					
Total Forested			0					
Total Open Water			0					

PART III - Advanced Mitigation	
Sustainable Determination Made on Advanced Mitigation (Y or N)	Y

Estimated ILF Costs
\$684.00

WETLAND DETERMINATION DATA FORM – Eastern Mountains and Piedmont Region

Project/Site: MVP City/County: Nicholas Sampling Date: 04/23/2015
Applicant/Owner: MVP State: WV Sampling Point: W-H50
Investigator(s): A.Stott, A.Grech, D.McCullough Section, Township, Range: N/A
Landform (hillslope, terrace, etc.): side-slope Local relief (concave, convex, none): Concave Slope (%): 0-3%
Subregion (LRR or MLRA): LRRN Lat: 38.309697 Long: -80.676611 Datum: NAD 83
Soil Map Unit Name: Cliff-top-Buchanan complex, 35 to 70 percent slopes, extremely stony (Cof) NWI classification: None

Are climatic / hydrologic conditions on the site typical for this time of year? Yes ☒ No ☐ (If no, explain in Remarks.)
Are Vegetation ☐, Soil ☐, or Hydrology ☐ significantly disturbed? Are "Normal Circumstances" present? Yes ☒ No ☐
Are Vegetation ☐, Soil ☐, or Hydrology ☐ naturally problematic? (If needed, explain any answers in Remarks.)

SUMMARY OF FINDINGS – Attach site map showing sampling point locations, transects, important features, etc.

Hydrophytic Vegetation Present? Yes <input checked="" type="checkbox"/> No <input type="checkbox"/>	Is the Sampled Area within a Wetland? Yes <input checked="" type="checkbox"/> No <input type="checkbox"/>
Hydric Soil Present? Yes <input checked="" type="checkbox"/> No <input type="checkbox"/>	
Wetland Hydrology Present? Yes <input checked="" type="checkbox"/> No <input type="checkbox"/>	

Remarks:

Cowardin Code: PEM

HGM: slope

WT: NRPWW

HYDROLOGY

Wetland Hydrology Indicators:		Secondary Indicators (minimum of two required)
Primary Indicators (minimum of one is required; check all that apply)		
<input type="checkbox"/> Surface Water (A1)	<input type="checkbox"/> True Aquatic Plants (B14)	<input type="checkbox"/> Surface Soil Cracks (B6)
<input checked="" type="checkbox"/> High Water Table (A2)	<input type="checkbox"/> Hydrogen Sulfide Odor (C1)	<input type="checkbox"/> Sparsely Vegetated Concave Surface (B8)
<input checked="" type="checkbox"/> Saturation (A3)	<input type="checkbox"/> Oxidized Rhizospheres on Living Roots (C3)	<input type="checkbox"/> Drainage Patterns (B10)
<input type="checkbox"/> Water Marks (B1)	<input type="checkbox"/> Presence of Reduced Iron (C4)	<input type="checkbox"/> Moss Trim Lines (B16)
<input type="checkbox"/> Sediment Deposits (B2)	<input type="checkbox"/> Recent Iron Reduction in Tilled Soils (C6)	<input type="checkbox"/> Dry-Season Water Table (C2)
<input type="checkbox"/> Drift Deposits (B3)	<input type="checkbox"/> Thin Muck Surface (C7)	<input type="checkbox"/> Crayfish Burrows (C8)
<input type="checkbox"/> Algal Mat or Crust (B4)	<input type="checkbox"/> Other (Explain in Remarks)	<input type="checkbox"/> Saturation Visible on Aerial Imagery (C9)
<input type="checkbox"/> Iron Deposits (B5)		<input type="checkbox"/> Stunted or Stressed Plants (D1)
<input type="checkbox"/> Inundation Visible on Aerial Imagery (B7)		<input checked="" type="checkbox"/> Geomorphic Position (D2)
<input type="checkbox"/> Water-Stained Leaves (B9)		<input type="checkbox"/> Shallow Aquitard (D3)
<input type="checkbox"/> Aquatic Fauna (B13)		<input type="checkbox"/> Microtopographic Relief (D4)
		<input type="checkbox"/> FAC-Neutral Test (D5)

Field Observations:

Surface Water Present? Yes ☐ No ☒ Depth (inches):
Water Table Present? Yes ☒ No ☐ Depth (inches): 6"
Saturation Present? Yes ☒ No ☐ Depth (inches): 0"
(includes capillary fringe)

Wetland Hydrology Present? Yes ☒ No ☐

Describe Recorded Data (stream gauge, monitoring well, aerial photos, previous inspections), if available:

Remarks:

Heavy Rain previous day

VEGETATION (Four Strata) – Use scientific names of plants.

 Sampling Point: W-H50

Tree Stratum (Plot size: <u>30'</u>)	Absolute % Cover	Dominant Species?	Indicator Status	
1. _____	_____	_____	_____	Dominance Test worksheet: Number of Dominant Species That Are OBL, FACW, or FAC: <u>3</u> (A) Total Number of Dominant Species Across All Strata: <u>3</u> (B) Percent of Dominant Species That Are OBL, FACW, or FAC: <u>100</u> (A/B)
2. _____	_____	_____	_____	
3. _____	_____	_____	_____	
4. _____	_____	_____	_____	
5. _____	_____	_____	_____	
6. _____	_____	_____	_____	
7. _____	_____	_____	_____	
<u>0</u> = Total Cover 50% of total cover: <u>0</u> 20% of total cover: <u>0</u>				Prevalence Index worksheet: Total % Cover of: _____ Multiply by: OBL species _____ x 1 = _____ FACW species _____ x 2 = _____ FAC species _____ x 3 = _____ FACU species _____ x 4 = _____ UPL species _____ x 5 = _____ Column Totals: _____ (A) _____ (B) Prevalence Index = B/A = _____
Sapling/Shrub Stratum (Plot size: <u>15'</u>)				
1. _____	_____	_____	_____	
2. _____	_____	_____	_____	
3. _____	_____	_____	_____	
4. _____	_____	_____	_____	
5. _____	_____	_____	_____	
6. _____	_____	_____	_____	
7. _____	_____	_____	_____	
8. _____	_____	_____	_____	
9. _____	_____	_____	_____	
<u>0</u> = Total Cover 50% of total cover: <u>0</u> 20% of total cover: <u>0</u>				Hydrophytic Vegetation Indicators: <input checked="" type="checkbox"/> 1 - Rapid Test for Hydrophytic Vegetation <input checked="" type="checkbox"/> 2 - Dominance Test is >50% <input type="checkbox"/> 3 - Prevalence Index is ≤3.0 ¹ <input type="checkbox"/> 4 - Morphological Adaptations ¹ (Provide supporting data in Remarks or on a separate sheet) <input type="checkbox"/> Problematic Hydrophytic Vegetation ¹ (Explain)
Herb Stratum (Plot size: <u>5'</u>)				
1. <u>Juncus effusus</u>	<u>15</u>	<input checked="" type="checkbox"/>	<u>FACW</u>	
2. <u>Viola cucullata</u>	<u>15</u>	<input checked="" type="checkbox"/>	<u>FACW</u>	
3. <u>Carex lurida</u>	<u>10</u>	<input checked="" type="checkbox"/>	<u>OBL</u>	
4. _____	_____	_____	_____	
5. _____	_____	_____	_____	
6. _____	_____	_____	_____	
7. _____	_____	_____	_____	
8. _____	_____	_____	_____	
9. _____	_____	_____	_____	
10. _____	_____	_____	_____	
11. _____	_____	_____	_____	
<u>40</u> = Total Cover 50% of total cover: <u>20</u> 20% of total cover: <u>8</u>				Definitions of Four Vegetation Strata: Tree – Woody plants, excluding vines, 3 in. (7.6 cm) or more in diameter at breast height (DBH), regardless of height. Sapling/Shrub – Woody plants, excluding vines, less than 3 in. DBH and greater than or equal to 3.28 ft (1 m) tall. Herb – All herbaceous (non-woody) plants, regardless of size, and woody plants less than 3.28 ft tall. Woody vine – All woody vines greater than 3.28 ft in height.
Woody Vine Stratum (Plot size: <u>15'</u>)				
1. _____	_____	_____	_____	
2. _____	_____	_____	_____	
3. _____	_____	_____	_____	
4. _____	_____	_____	_____	
5. _____	_____	_____	_____	
<u>0</u> = Total Cover 50% of total cover: <u>0</u> 20% of total cover: <u>0</u>				
Remarks: (Include photo numbers here or on a separate sheet.)				Hydrophytic Vegetation Present? Yes <input checked="" type="checkbox"/> No _____

SOIL

Sampling Point: W-H50

[illegible]

Wetland Photograph Page

Wetland ID W-H50 Date 04/23/2015



Photograph Direction South

Comments:

WETLAND DETERMINATION DATA FORM – Eastern Mountains and Piedmont Region

Project/Site: MVP City/County: Nicholas Sampling Date: 04/23/2015
 Applicant/Owner: MVP State: WV Sampling Point: W-H50 upl
 Investigator(s): A.Stott, A.Grech, D.McCullough Section, Township, Range: N/A
 Landform (hillslope, terrace, etc.): Side-slope Local relief (concave, convex, none): Convex Slope (%): 6-10%
 Subregion (LRR or MLRA): LRRN Lat: 38.309726 Long: -80.676543 Datum: NAD 83
 Soil Map Unit Name: Cliff-top-Buchanan complex, 35 to 70 percent slopes, extremely stony (Cof) NWI classification: None

Are climatic / hydrologic conditions on the site typical for this time of year? Yes ☒ No ☐ (If no, explain in Remarks.)
 Are Vegetation ☐, Soil ☐, or Hydrology ☐ significantly disturbed? Are "Normal Circumstances" present? Yes ☒ No ☐
 Are Vegetation ☐, Soil ☐, or Hydrology ☐ naturally problematic? (If needed, explain any answers in Remarks.)

SUMMARY OF FINDINGS – Attach site map showing sampling point locations, transects, important features, etc.

Hydrophytic Vegetation Present? Yes <input type="checkbox"/> No <input checked="" type="checkbox"/>	Is the Sampled Area within a Wetland? Yes <input type="checkbox"/> No <input checked="" type="checkbox"/>
Hydric Soil Present? Yes <input type="checkbox"/> No <input checked="" type="checkbox"/>	
Wetland Hydrology Present? Yes <input type="checkbox"/> No <input checked="" type="checkbox"/>	
Remarks: Upland	

HYDROLOGY

Wetland Hydrology Indicators: <u>Primary Indicators (minimum of one is required; check all that apply)</u> <input type="checkbox"/> Surface Water (A1) <input type="checkbox"/> True Aquatic Plants (B14) <input type="checkbox"/> High Water Table (A2) <input type="checkbox"/> Hydrogen Sulfide Odor (C1) <input type="checkbox"/> Saturation (A3) <input type="checkbox"/> Oxidized Rhizospheres on Living Roots (C3) <input type="checkbox"/> Water Marks (B1) <input type="checkbox"/> Presence of Reduced Iron (C4) <input type="checkbox"/> Sediment Deposits (B2) <input type="checkbox"/> Recent Iron Reduction in Tilled Soils (C6) <input type="checkbox"/> Drift Deposits (B3) <input type="checkbox"/> Thin Muck Surface (C7) <input type="checkbox"/> Algal Mat or Crust (B4) <input type="checkbox"/> Other (Explain in Remarks) <input type="checkbox"/> Iron Deposits (B5) <input type="checkbox"/> Inundation Visible on Aerial Imagery (B7) <input type="checkbox"/> Water-Stained Leaves (B9) <input type="checkbox"/> Aquatic Fauna (B13)		<u>Secondary Indicators (minimum of two required)</u> <input type="checkbox"/> Surface Soil Cracks (B6) <input type="checkbox"/> Sparsely Vegetated Concave Surface (B8) <input type="checkbox"/> Drainage Patterns (B10) <input type="checkbox"/> Moss Trim Lines (B16) <input type="checkbox"/> Dry-Season Water Table (C2) <input type="checkbox"/> Crayfish Burrows (C8) <input type="checkbox"/> Saturation Visible on Aerial Imagery (C9) <input type="checkbox"/> Stunted or Stressed Plants (D1) <input type="checkbox"/> Geomorphic Position (D2) <input type="checkbox"/> Shallow Aquitard (D3) <input type="checkbox"/> Microtopographic Relief (D4) <input type="checkbox"/> FAC-Neutral Test (D5)
Field Observations: Surface Water Present? Yes <input type="checkbox"/> No <input checked="" type="checkbox"/> Depth (inches): _____ Water Table Present? Yes <input type="checkbox"/> No <input checked="" type="checkbox"/> Depth (inches): _____ Saturation Present? Yes <input type="checkbox"/> No <input checked="" type="checkbox"/> Depth (inches): _____ (includes capillary fringe)	Wetland Hydrology Present? Yes <input type="checkbox"/> No <input checked="" type="checkbox"/>	
Describe Recorded Data (stream gauge, monitoring well, aerial photos, previous inspections), if available:		
Remarks:		

VEGETATION (Four Strata) – Use scientific names of plants.

 Sampling Point: W-H50 upl

Tree Stratum (Plot size: <u>30'</u>)	Absolute % Cover	Dominant Species?	Indicator Status	
1. <u>Tsuga canadensis</u>	<u>10</u>	<input checked="" type="checkbox"/>	<u>FACU</u>	Dominance Test worksheet: Number of Dominant Species That Are OBL, FACW, or FAC: <u>1</u> (A) Total Number of Dominant Species Across All Strata: <u>7</u> (B) Percent of Dominant Species That Are OBL, FACW, or FAC: <u>14</u> (A/B)
2. <u>Acer rubrum</u>	<u>5</u>	<input checked="" type="checkbox"/>	<u>FAC</u>	
3. <u>Quercus alba</u>	<u>5</u>	<input checked="" type="checkbox"/>	<u>FACU</u>	
4. <u>Prunus serotina</u>	<u>5</u>	<input checked="" type="checkbox"/>	<u>FACU</u>	
5. _____				Prevalence Index worksheet: Total % Cover of: _____ Multiply by: _____ OBL species _____ x 1 = _____ FACW species _____ x 2 = _____ FAC species _____ x 3 = _____ FACU species _____ x 4 = _____ UPL species _____ x 5 = _____ Column Totals: _____ (A) _____ (B) Prevalence Index = B/A = _____
6. _____				
7. _____				
8. _____				
_____ <u>25</u> = Total Cover 50% of total cover: <u>12.5</u> 20% of total cover: <u>5</u>				Hydrophytic Vegetation Indicators: <input type="checkbox"/> 1 - Rapid Test for Hydrophytic Vegetation <input type="checkbox"/> 2 - Dominance Test is >50% <input type="checkbox"/> 3 - Prevalence Index is ≤3.0 ¹ <input type="checkbox"/> 4 - Morphological Adaptations ¹ (Provide supporting data in Remarks or on a separate sheet) <input type="checkbox"/> Problematic Hydrophytic Vegetation ¹ (Explain)
Sapling/Shrub Stratum (Plot size: <u>15'</u>)				
1. <u>Tsuga canadensis</u>	<u>15</u>	<input checked="" type="checkbox"/>	<u>FACU</u>	
2. <u>Kalmia latifolia</u>	<u>10</u>	<input checked="" type="checkbox"/>	<u>FACU</u>	
3. _____				¹ Indicators of hydric soil and wetland hydrology must be present, unless disturbed or problematic.
4. _____				
5. _____				
6. _____				
7. _____				Definitions of Four Vegetation Strata: Tree – Woody plants, excluding vines, 3 in. (7.6 cm) or more in diameter at breast height (DBH), regardless of height. Sapling/Shrub – Woody plants, excluding vines, less than 3 in. DBH and greater than or equal to 3.28 ft (1 m) tall. Herb – All herbaceous (non-woody) plants, regardless of size, and woody plants less than 3.28 ft tall. Woody vine – All woody vines greater than 3.28 ft in height.
8. _____				
9. _____				
10. _____				
_____ <u>25</u> = Total Cover 50% of total cover: <u>12.5</u> 20% of total cover: <u>5</u>				Hydrophytic Vegetation Present? Yes _____ No <input checked="" type="checkbox"/>
Herb Stratum (Plot size: <u>5'</u>)				
1. <u>Polystichum acrostichoides</u>	<u>15</u>	<input checked="" type="checkbox"/>	<u>FACU</u>	
2. _____				
3. _____				Hydrophytic Vegetation Present? Yes _____ No <input checked="" type="checkbox"/>
4. _____				
5. _____				
6. _____				
7. _____				Hydrophytic Vegetation Present? Yes _____ No <input checked="" type="checkbox"/>
8. _____				
9. _____				
10. _____				
_____ <u>15</u> = Total Cover 50% of total cover: <u>7.5</u> 20% of total cover: <u>3</u>				Hydrophytic Vegetation Present? Yes _____ No <input checked="" type="checkbox"/>
Woody Vine Stratum (Plot size: <u>15'</u>)				
1. _____				
2. _____				
3. _____				Hydrophytic Vegetation Present? Yes _____ No <input checked="" type="checkbox"/>
4. _____				
5. _____				
6. _____				
_____ <u>0</u> = Total Cover 50% of total cover: <u>0</u> 20% of total cover: <u>0</u>				Hydrophytic Vegetation Present? Yes _____ No <input checked="" type="checkbox"/>
Remarks: (Include photo numbers here or on a separate sheet.)				

SOIL

Sampling Point: W-H50 upl

Profile Description: (Describe to the depth needed to document the indicator or confirm the absence of indicators.)								
Depth (inches)	Matrix		Redox Features				Texture	Remarks
	Color (moist)	%	Color (moist)	%	Type ¹	Loc ²		
0-12	7.5yr 5/4	100					GrSiL	
12+" rowspan="8">								Refusal: CF
¹ Type: C=Concentration, D=Depletion, RM=Reduced Matrix, MS=Masked Sand Grains. ² Location: PL=Pore Lining, M=Matrix.								
Hydric Soil Indicators:			Indicators for Problematic Hydric Soils³:					
<input type="checkbox"/> Histosol (A1)			<input type="checkbox"/> Dark Surface (S7)			<input type="checkbox"/> 2 cm Muck (A10) (MLRA 147)		
<input type="checkbox"/> Histic Epipedon (A2)			<input type="checkbox"/> Polyvalue Below Surface (S8) (MLRA 147, 148)			<input type="checkbox"/> Coast Prairie Redox (A16)		
<input type="checkbox"/> Black Histic (A3)			<input type="checkbox"/> Thin Dark Surface (S9) (MLRA 147, 148)			<input type="checkbox"/> (MLRA 147, 148)		
<input type="checkbox"/> Hydrogen Sulfide (A4)			<input type="checkbox"/> Loamy Gleyed Matrix (F2)			<input type="checkbox"/> Piedmont Floodplain Soils (F19)		
<input type="checkbox"/> Stratified Layers (A5)			<input type="checkbox"/> Depleted Matrix (F3)			<input type="checkbox"/> (MLRA 136, 147)		
<input type="checkbox"/> 2 cm Muck (A10) (LRR N)			<input type="checkbox"/> Redox Dark Surface (F6)			<input type="checkbox"/> Very Shallow Dark Surface (TF12)		
<input type="checkbox"/> Depleted Below Dark Surface (A11)			<input type="checkbox"/> Depleted Dark Surface (F7)			<input type="checkbox"/> Other (Explain in Remarks)		
<input type="checkbox"/> Thick Dark Surface (A12)			<input type="checkbox"/> Redox Depressions (F8)					
<input type="checkbox"/> Sandy Mucky Mineral (S1) (LRR N, MLRA 147, 148)			<input type="checkbox"/> Iron-Manganese Masses (F12) (LRR N, MLRA 136)					
<input type="checkbox"/> Sandy Gleyed Matrix (S4)			<input type="checkbox"/> Umbric Surface (F13) (MLRA 136, 122)			³ Indicators of hydrophytic vegetation and wetland hydrology must be present, unless disturbed or problematic.		
<input type="checkbox"/> Sandy Redox (S5)			<input type="checkbox"/> Piedmont Floodplain Soils (F19) (MLRA 148)					
<input type="checkbox"/> Stripped Matrix (S6)			<input type="checkbox"/> Red Parent Material (F21) (MLRA 127, 147)					
Restrictive Layer (if observed):								
Type: _____							Hydric Soil Present? Yes _____ No <input checked="" type="checkbox"/>	
Depth (inches): _____								
Remarks:								

USACE FILE NO./Project Name:	Mountain Valley Pipeline			COORDINATES:	Lat.	38.302028	Lon.	-80.674533
STREAM/SITE ID AND SITE DESCRIPTION: (% stream slope, watershed size {acreage}, unaltered or impairments)				W-N25, Timber Mat Crossing				
FORM OF MITIGATION:								
DATE:	8/10/2015		WEATHER CONDITIONS:	PRECIPITATION PAST 48 HRS:				
PART I - Wetland Indicators								
Impact Wetland ID:	Impact Wetland Classification	Impacts (acreage)	Mitigation Wetland Classification					
W-N25	Emergent	0.0104	Emergent					
Total Impact		0.0104						
PART II - Unit Scores								
Wetland Classification			Replacement Unit(s)					
Total Emergent			0.0104					
Total Scrub-Shrub			0					
Total Forested			0					
Total Open Water			0					

PART III - Advanced Mitigation	
Sustainable Determination Made on Advanced Mitigation (Y or N)	Y

Estimated ILF Costs
\$624.00

WETLAND DETERMINATION DATA FORM – Eastern Mountains and Piedmont Region

Project/Site: MVP City/County: Nicholas Sampling Date: 04/24/2015
 Applicant/Owner: MVP State: WV Sampling Point: W-N25
 Investigator(s): L. Canty, K. Gracie, K. Bellrichard Section, Township, Range: N/A
 Landform (hillslope, terrace, etc.): Hillslope Local relief (concave, convex, none): Concave Slope (%): 15
 Subregion (LRR or MLRA): LRRN Lat: 38.302145 Long: -80.67466 Datum: NAD 83
 Soil Map Unit Name: Dekalb channery sandy loam, 15 to 35 percent slopes, extremely stony (DeE) NWI classification: None

Are climatic / hydrologic conditions on the site typical for this time of year? Yes _____ No _____ (If no, explain in Remarks.)
 Are Vegetation _____, Soil _____, or Hydrology _____ significantly disturbed? Are "Normal Circumstances" present? Yes ☒ No _____
 Are Vegetation _____, Soil _____, or Hydrology _____ naturally problematic? (If needed, explain any answers in Remarks.)

SUMMARY OF FINDINGS – Attach site map showing sampling point locations, transects, important features, etc.

Hydrophytic Vegetation Present?	Yes <input checked="" type="checkbox"/> No _____	Is the Sampled Area within a Wetland? Yes <input checked="" type="checkbox"/> No _____
Hydric Soil Present?	Yes <input checked="" type="checkbox"/> No _____	
Wetland Hydrology Present?	Yes <input checked="" type="checkbox"/> No _____	

Remarks:

Cowardin Code: PEM
 HGM: DEPRESSIONAL
 WT: RPWWD

HYDROLOGY

Wetland Hydrology Indicators:		Secondary Indicators (minimum of two required)
<u>Primary Indicators (minimum of one is required; check all that apply)</u>		
<input checked="" type="checkbox"/> Surface Water (A1)	<input type="checkbox"/> True Aquatic Plants (B14)	<input type="checkbox"/> Surface Soil Cracks (B6)
<input checked="" type="checkbox"/> High Water Table (A2)	<input type="checkbox"/> Hydrogen Sulfide Odor (C1)	<input type="checkbox"/> Sparsely Vegetated Concave Surface (B8)
<input checked="" type="checkbox"/> Saturation (A3)	<input type="checkbox"/> Oxidized Rhizospheres on Living Roots (C3)	<input type="checkbox"/> Drainage Patterns (B10)
<input type="checkbox"/> Water Marks (B1)	<input type="checkbox"/> Presence of Reduced Iron (C4)	<input type="checkbox"/> Moss Trim Lines (B16)
<input type="checkbox"/> Sediment Deposits (B2)	<input type="checkbox"/> Recent Iron Reduction in Tilled Soils (C6)	<input type="checkbox"/> Dry-Season Water Table (C2)
<input type="checkbox"/> Drift Deposits (B3)	<input type="checkbox"/> Thin Muck Surface (C7)	<input type="checkbox"/> Crayfish Burrows (C8)
<input type="checkbox"/> Algal Mat or Crust (B4)	<input type="checkbox"/> Other (Explain in Remarks)	<input type="checkbox"/> Saturation Visible on Aerial Imagery (C9)
<input type="checkbox"/> Iron Deposits (B5)		<input type="checkbox"/> Stunted or Stressed Plants (D1)
<input type="checkbox"/> Inundation Visible on Aerial Imagery (B7)		<input type="checkbox"/> Geomorphic Position (D2)
<input type="checkbox"/> Water-Stained Leaves (B9)		<input type="checkbox"/> Shallow Aquitard (D3)
<input type="checkbox"/> Aquatic Fauna (B13)		<input type="checkbox"/> Microtopographic Relief (D4)
		<input checked="" type="checkbox"/> FAC-Neutral Test (D5)

Field Observations:

Surface Water Present? Yes ☒ No _____ Depth (inches): 3
 Water Table Present? Yes ☒ No _____ Depth (inches): 0
 Saturation Present? Yes ☒ No _____ Depth (inches): 0
 (includes capillary fringe)

Wetland Hydrology Present? Yes ☒ No _____

Describe Recorded Data (stream gauge, monitoring well, aerial photos, previous inspections), if available:

Remarks:

VEGETATION (Four Strata) – Use scientific names of plants.

 Sampling Point: W-N25

Tree Stratum (Plot size: <u>30'</u>)	Absolute % Cover	Dominant Species?	Indicator Status	
1. _____	_____	_____	_____	Dominance Test worksheet: Number of Dominant Species That Are OBL, FACW, or FAC: <u>2</u> (A) Total Number of Dominant Species Across All Strata: <u>2</u> (B) Percent of Dominant Species That Are OBL, FACW, or FAC: <u>100</u> (A/B)
2. _____	_____	_____	_____	
3. _____	_____	_____	_____	
4. _____	_____	_____	_____	
5. _____	_____	_____	_____	
6. _____	_____	_____	_____	
7. _____	_____	_____	_____	
_____ = Total Cover				Prevalence Index worksheet: Total % Cover of: _____ Multiply by: OBL species _____ x 1 = _____ FACW species _____ x 2 = _____ FAC species _____ x 3 = _____ FACU species _____ x 4 = _____ UPL species _____ x 5 = _____ Column Totals: _____ (A) _____ (B) Prevalence Index = B/A = _____
50% of total cover: <u>0</u>		20% of total cover: <u>0</u>		
Sapling/Shrub Stratum (Plot size: <u>15'</u>)				
1. _____	_____	_____	_____	
2. _____	_____	_____	_____	
3. _____	_____	_____	_____	
4. _____	_____	_____	_____	
5. _____	_____	_____	_____	
6. _____	_____	_____	_____	
7. _____	_____	_____	_____	
8. _____	_____	_____	_____	
9. _____	_____	_____	_____	
_____ = Total Cover				Hydrophytic Vegetation Indicators: <input checked="" type="checkbox"/> 1 - Rapid Test for Hydrophytic Vegetation <input checked="" type="checkbox"/> 2 - Dominance Test is >50% <input type="checkbox"/> 3 - Prevalence Index is ≤3.0 ¹ <input type="checkbox"/> 4 - Morphological Adaptations ¹ (Provide supporting data in Remarks or on a separate sheet) <input type="checkbox"/> Problematic Hydrophytic Vegetation ¹ (Explain)
50% of total cover: <u>0</u>		20% of total cover: <u>0</u>		
Herb Stratum (Plot size: <u>5'</u>)				
1. <i>Carex lurida</i>	<u>25</u>	<input checked="" type="checkbox"/>	OBL	
2. <i>Juncus effusus</i>	<u>25</u>	<input checked="" type="checkbox"/>	FACW	
3. <i>Rumex</i> sp.	<u>5</u>		ND	
4. <i>Solidago canadensis</i>	<u>5</u>		FAC	
5. <i>Senecio aurea</i>	<u>5</u>		FACW	
6. _____	_____	_____	_____	
7. _____	_____	_____	_____	
8. _____	_____	_____	_____	
9. _____	_____	_____	_____	
10. _____	_____	_____	_____	
11. _____	_____	_____	_____	
_____ = Total Cover				Definitions of Four Vegetation Strata: Tree – Woody plants, excluding vines, 3 in. (7.6 cm) or more in diameter at breast height (DBH), regardless of height. Sapling/Shrub – Woody plants, excluding vines, less than 3 in. DBH and greater than or equal to 3.28 ft (1 m) tall. Herb – All herbaceous (non-woody) plants, regardless of size, and woody plants less than 3.28 ft tall. Woody vine – All woody vines greater than 3.28 ft in height.
50% of total cover: <u>32.5</u>		20% of total cover: <u>13</u>		
Woody Vine Stratum (Plot size: <u>15'</u>)				
1. _____	_____	_____	_____	
2. _____	_____	_____	_____	
3. _____	_____	_____	_____	
4. _____	_____	_____	_____	
5. _____	_____	_____	_____	
_____ = Total Cover				Hydrophytic Vegetation Present? Yes <input checked="" type="checkbox"/> No _____
50% of total cover: <u>0</u>		20% of total cover: <u>0</u>		

Remarks: (Include photo numbers here or on a separate sheet.)
 ND -Not Determined

SOIL

Sampling Point: W-N25

Profile Description: (Describe to the depth needed to document the indicator or confirm the absence of indicators.)

Depth (inches)	Matrix		Redox Features				Texture	Remarks
	Color (moist)	%	Color (moist)	%	Type ¹	Loc ²		
0-2"	2.5Y 4/2	100					SiLo	
2-10"	5Y 5/2	80	10YR 4/6	20	C	PL	SiCLo	
10-16"	5Y 5/2	85	5Y 6/2	15	D	M	CLo	
16-18"	5Y 5/1	95	2.5Y 5/6	3	C	PL	CLo	
			10YR 2/1	2	C	M		Fe-Mn nodules
18-20"	5Y 5/2	75	5Y 6/2	22	D	M	CLo	
			2.5Y 5/6	2	C	PL		
			10YR 2/1	1	C	M		Fe-Mn nodules

¹Type: C=Concentration, D=Depletion, RM=Reduced Matrix, MS=Masked Sand Grains.

²Location: PL=Pore Lining, M=Matrix.

Hydric Soil Indicators:

- ☐ Histosol (A1)
- ☐ Histic Epipedon (A2)
- ☐ Black Histic (A3)
- ☐ Hydrogen Sulfide (A4)
- ☐ Stratified Layers (A5)
- ☐ 2 cm Muck (A10) (**LRR N**)
- ☐ Depleted Below Dark Surface (A11)
- ☐ Thick Dark Surface (A12)
- ☐ Sandy Mucky Mineral (S1) (**LRR N, MLRA 147, 148**)
- ☐ Sandy Gleyed Matrix (S4)
- ☐ Sandy Redox (S5)
- ☐ Stripped Matrix (S6)

- ☐ Dark Surface (S7)
- ☐ Polyvalue Below Surface (S8) (**MLRA 147, 148**)
- ☐ Thin Dark Surface (S9) (**MLRA 147, 148**)
- ☐ Loamy Gleyed Matrix (F2)
- ☒ Depleted Matrix (F3)
- ☐ Redox Dark Surface (F6)
- ☐ Depleted Dark Surface (F7)
- ☐ Redox Depressions (F8)
- ☒ Iron-Manganese Masses (F12) (**LRR N, MLRA 136**)
- ☐ Umbric Surface (F13) (**MLRA 136, 122**)
- ☐ Piedmont Floodplain Soils (F19) (**MLRA 148**)
- ☐ Red Parent Material (F21) (**MLRA 127, 147**)

Indicators for Problematic Hydric Soils³:

- ☐ 2 cm Muck (A10) (**MLRA 147**)
- ☐ Coast Prairie Redox (A16) (**MLRA 147, 148**)
- ☐ Piedmont Floodplain Soils (F19) (**MLRA 136, 147**)
- ☐ Very Shallow Dark Surface (TF12)
- ☐ Other (Explain in Remarks)

³Indicators of hydrophytic vegetation and wetland hydrology must be present, unless disturbed or problematic.

Restrictive Layer (if observed):

Type: _____
Depth (inches): _____

Hydric Soil Present? Yes ☒ No ☐

Remarks:

Wetland Photograph Page

Wetland ID W-N25 Date 04/24/2015



Photograph Direction East

Comments:

WETLAND DETERMINATION DATA FORM – Eastern Mountains and Piedmont Region

Project/Site: MVP City/County: Nicholas Sampling Date: 04/24/2015
Applicant/Owner: MVP State: WV Sampling Point: W-N25 Up
Investigator(s): LC, KG, KB Section, Township, Range: N/A
Landform (hillslope, terrace, etc.): Hillslope Local relief (concave, convex, none): Convex Slope (%): 15
Subregion (LRR or MLRA): LRRN Lat: 38.302012 Long: -80.674678 Datum: NAD 83
Soil Map Unit Name: Dekalb channery sandy loam, 15 to 35 percent slopes, extremely stony (DeE) NWI classification: None

Are climatic / hydrologic conditions on the site typical for this time of year? Yes ☒ No ☐ (If no, explain in Remarks.)

Are Vegetation ☐, Soil ☐, or Hydrology ☐ significantly disturbed? Are "Normal Circumstances" present? Yes ☒ No ☐

Are Vegetation ☐, Soil ☐, or Hydrology ☐ naturally problematic? (If needed, explain any answers in Remarks.)

SUMMARY OF FINDINGS – Attach site map showing sampling point locations, transects, important features, etc.

Hydrophytic Vegetation Present? Yes <input type="checkbox"/> No <input checked="" type="checkbox"/>	Is the Sampled Area within a Wetland? Yes <input type="checkbox"/> No <input checked="" type="checkbox"/>
Hydric Soil Present? Yes <input type="checkbox"/> No <input checked="" type="checkbox"/>	
Wetland Hydrology Present? Yes <input type="checkbox"/> No <input checked="" type="checkbox"/>	

Remarks:

Upland

HYDROLOGY

Wetland Hydrology Indicators:		<u>Secondary Indicators (minimum of two required)</u>
<u>Primary Indicators (minimum of one is required; check all that apply)</u>		<input type="checkbox"/> Surface Soil Cracks (B6)
<input type="checkbox"/> Surface Water (A1)	<input type="checkbox"/> True Aquatic Plants (B14)	<input type="checkbox"/> Sparsely Vegetated Concave Surface (B8)
<input type="checkbox"/> High Water Table (A2)	<input type="checkbox"/> Hydrogen Sulfide Odor (C1)	<input type="checkbox"/> Drainage Patterns (B10)
<input type="checkbox"/> Saturation (A3)	<input type="checkbox"/> Oxidized Rhizospheres on Living Roots (C3)	<input type="checkbox"/> Moss Trim Lines (B16)
<input type="checkbox"/> Water Marks (B1)	<input type="checkbox"/> Presence of Reduced Iron (C4)	<input type="checkbox"/> Dry-Season Water Table (C2)
<input type="checkbox"/> Sediment Deposits (B2)	<input type="checkbox"/> Recent Iron Reduction in Tilled Soils (C6)	<input type="checkbox"/> Crayfish Burrows (C8)
<input type="checkbox"/> Drift Deposits (B3)	<input type="checkbox"/> Thin Muck Surface (C7)	<input type="checkbox"/> Saturation Visible on Aerial Imagery (C9)
<input type="checkbox"/> Algal Mat or Crust (B4)	<input type="checkbox"/> Other (Explain in Remarks)	<input type="checkbox"/> Stunted or Stressed Plants (D1)
<input type="checkbox"/> Iron Deposits (B5)		<input type="checkbox"/> Geomorphic Position (D2)
<input type="checkbox"/> Inundation Visible on Aerial Imagery (B7)		<input type="checkbox"/> Shallow Aquitard (D3)
<input type="checkbox"/> Water-Stained Leaves (B9)		<input type="checkbox"/> Microtopographic Relief (D4)
<input type="checkbox"/> Aquatic Fauna (B13)		<input type="checkbox"/> FAC-Neutral Test (D5)

Field Observations:

Surface Water Present? Yes ☐ No ☒ Depth (inches): _____

Water Table Present? Yes ☐ No ☒ Depth (inches): _____

Saturation Present? Yes ☐ No ☒ Depth (inches): _____
(includes capillary fringe)

Wetland Hydrology Present? Yes ☐ No ☒

Describe Recorded Data (stream gauge, monitoring well, aerial photos, previous inspections), if available:

Remarks:

VEGETATION (Four Strata) – Use scientific names of plants.

 Sampling Point: W-N25 Up

Tree Stratum (Plot size: <u>30'</u>)	Absolute % Cover	Dominant Species?	Indicator Status	Dominance Test worksheet:
1. _____	_____	_____	_____	Number of Dominant Species That Are OBL, FACW, or FAC: <u>0</u> (A)
2. _____	_____	_____	_____	Total Number of Dominant Species Across All Strata: <u>4</u> (B)
3. _____	_____	_____	_____	Percent of Dominant Species That Are OBL, FACW, or FAC: <u>0</u> (A/B)
4. _____	_____	_____	_____	Prevalence Index worksheet: Total % Cover of: _____ Multiply by: OBL species _____ x 1 = _____ FACW species _____ x 2 = _____ FAC species _____ x 3 = _____ FACU species _____ x 4 = _____ UPL species _____ x 5 = _____ Column Totals: _____ (A) _____ (B) Prevalence Index = B/A = _____
5. _____	_____	_____	_____	
6. _____	_____	_____	_____	
7. _____	_____	_____	_____	
<u>0</u> = Total Cover 50% of total cover: <u>0</u> 20% of total cover: <u>0</u>				
Sapling/Shrub Stratum (Plot size: <u>15'</u>)				
1. _____	_____	_____	_____	Hydrophytic Vegetation Indicators: ___ 1 - Rapid Test for Hydrophytic Vegetation ___ 2 - Dominance Test is >50% ___ 3 - Prevalence Index is ≤3.0 ¹ ___ 4 - Morphological Adaptations ¹ (Provide supporting data in Remarks or on a separate sheet) ___ Problematic Hydrophytic Vegetation ¹ (Explain)
2. _____	_____	_____	_____	
3. _____	_____	_____	_____	
4. _____	_____	_____	_____	
5. _____	_____	_____	_____	
6. _____	_____	_____	_____	¹ Indicators of hydric soil and wetland hydrology must be present, unless disturbed or problematic.
7. _____	_____	_____	_____	
8. _____	_____	_____	_____	
9. _____	_____	_____	_____	
<u>0</u> = Total Cover 50% of total cover: <u>0</u> 20% of total cover: <u>0</u>				
Herb Stratum (Plot size: <u>5'</u>)				
1. Unidentified grass	30		ND	Definitions of Four Vegetation Strata: Tree – Woody plants, excluding vines, 3 in. (7.6 cm) or more in diameter at breast height (DBH), regardless of height. Sapling/Shrub – Woody plants, excluding vines, less than 3 in. DBH and greater than or equal to 3.28 ft (1 m) tall. Herb – All herbaceous (non-woody) plants, regardless of size, and woody plants less than 3.28 ft in height. Woody vine – All woody vines greater than 3.28 ft in height.
2. Solidago canadensis	5	✓	FACU	
3. Taraxacum officinale	5	✓	FACU	
4. Senecio aureus	5	✓	FACW	
5. Panicum sp.	5		ND	
6. Rumex sp.	5		ND	Hydrophytic Vegetation Present? Yes _____ No <u>✓</u>
7. Glechoma hederacea	5	✓	FACU	
8. _____	_____	_____	_____	
9. _____	_____	_____	_____	
10. _____	_____	_____	_____	
11. _____	_____	_____	_____	Woody Vine Stratum (Plot size: <u>15'</u>)
<u>60</u> = Total Cover 50% of total cover: <u>30</u> 20% of total cover: <u>12</u>				
Woody Vine Stratum (Plot size: <u>15'</u>)				
1. _____	_____	_____	_____	
2. _____	_____	_____	_____	
3. _____	_____	_____	_____	Hydrophytic Vegetation Present? Yes _____ No <u>✓</u>
4. _____	_____	_____	_____	
5. _____	_____	_____	_____	
<u>0</u> = Total Cover 50% of total cover: <u>0</u> 20% of total cover: <u>0</u>				
50% of total cover: <u>0</u> 20% of total cover: <u>0</u>				

Remarks: (Include photo numbers here or on a separate sheet.)
 ND- Not Determined

 Unidentified vegetation excluded from dominance test.

SOIL

Sampling Point: W-N25 Up

[illegible]

USACE FILE NO./Project Name:	Mountain Valley Pipeline			COORDINATES:	Lat.	38.299148	Lon.	-80.675928
STREAM/SITE ID AND SITE DESCRIPTION: (% stream slope, watershed size {acreage}, unaltered or impairments)				W-N24, Timber Mat Crossing				
FORM OF MITIGATION:								
DATE:		8/10/2015		WEATHER CONDITIONS:		PRECIPITATION PAST 48 HRS:		
PART I - Wetland Indicators								
Impact Wetland ID:	Impact Wetland Classification	Impacts (acreage)	Mitigation Wetland Classification					
W-N24	Emergent	0.0031	Emergent					
Total Impact		0.0031						
PART II - Unit Scores								
Wetland Classification		Replacement Unit(s)						
Total Emergent		0.0031						
Total Scrub-Shrub		0						
Total Forested		0						
Total Open Water		0						

PART III - Advanced Mitigation	
Sustainable Determination Made on Advanced Mitigation (Y or N)	Y

Estimated ILF Costs
\$186.00

WETLAND DETERMINATION DATA FORM – Eastern Mountains and Piedmont Region

Project/Site: MVP City/County: Nicholas Sampling Date: 04/24/2015
 Applicant/Owner: MVP State: WV Sampling Point: W-N24
 Investigator(s): L. Canty, K. Gracie, K. Bellrichard Section, Township, Range: N/A
 Landform (hillslope, terrace, etc.): Hillslope Local relief (concave, convex, none): Concave Slope (%): 25
 Subregion (LRR or MLRA): LRRN Lat: 38.29921 Long: -80.676097 Datum: NAD 83
 Soil Map Unit Name: Clifftop channery silt loam, 8 to 15 percent slopes (CIC) NWI classification: None

Are climatic / hydrologic conditions on the site typical for this time of year? Yes ☒ No ☐ (If no, explain in Remarks.)
 Are Vegetation ☐, Soil ☐, or Hydrology ☐ significantly disturbed? Are "Normal Circumstances" present? Yes ☒ No ☐
 Are Vegetation ☐, Soil ☐, or Hydrology ☐ naturally problematic? (If needed, explain any answers in Remarks.)

SUMMARY OF FINDINGS – Attach site map showing sampling point locations, transects, important features, etc.

Hydrophytic Vegetation Present?	Yes <input checked="" type="checkbox"/> No <input type="checkbox"/>	Is the Sampled Area within a Wetland? Yes <input checked="" type="checkbox"/> No <input type="checkbox"/>
Hydric Soil Present?	Yes <input checked="" type="checkbox"/> No <input type="checkbox"/>	
Wetland Hydrology Present?	Yes <input checked="" type="checkbox"/> No <input type="checkbox"/>	

Remarks:

Cowardin Code: PEM

HGM: slope

WT: RPWWN

HYDROLOGY

Wetland Hydrology Indicators:		Secondary Indicators (minimum of two required)
<u>Primary Indicators (minimum of one is required; check all that apply)</u>		
<input checked="" type="checkbox"/> Surface Water (A1)	<input type="checkbox"/> True Aquatic Plants (B14)	<input type="checkbox"/> Surface Soil Cracks (B6)
<input checked="" type="checkbox"/> High Water Table (A2)	<input type="checkbox"/> Hydrogen Sulfide Odor (C1)	<input type="checkbox"/> Sparsely Vegetated Concave Surface (B8)
<input checked="" type="checkbox"/> Saturation (A3)	<input type="checkbox"/> Oxidized Rhizospheres on Living Roots (C3)	<input type="checkbox"/> Drainage Patterns (B10)
<input type="checkbox"/> Water Marks (B1)	<input type="checkbox"/> Presence of Reduced Iron (C4)	<input type="checkbox"/> Moss Trim Lines (B16)
<input type="checkbox"/> Sediment Deposits (B2)	<input type="checkbox"/> Recent Iron Reduction in Tilled Soils (C6)	<input type="checkbox"/> Dry-Season Water Table (C2)
<input type="checkbox"/> Drift Deposits (B3)	<input type="checkbox"/> Thin Muck Surface (C7)	<input type="checkbox"/> Crayfish Burrows (C8)
<input type="checkbox"/> Algal Mat or Crust (B4)	<input type="checkbox"/> Other (Explain in Remarks)	<input type="checkbox"/> Saturation Visible on Aerial Imagery (C9)
<input type="checkbox"/> Iron Deposits (B5)		<input type="checkbox"/> Stunted or Stressed Plants (D1)
<input type="checkbox"/> Inundation Visible on Aerial Imagery (B7)		<input type="checkbox"/> Geomorphic Position (D2)
<input type="checkbox"/> Water-Stained Leaves (B9)		<input type="checkbox"/> Shallow Aquitard (D3)
<input type="checkbox"/> Aquatic Fauna (B13)		<input type="checkbox"/> Microtopographic Relief (D4)
		<input type="checkbox"/> FAC-Neutral Test (D5)

Field Observations:

Surface Water Present? Yes ☒ No ☐ Depth (inches): 2
 Water Table Present? Yes ☒ No ☐ Depth (inches): 0
 Saturation Present? Yes ☒ No ☐ Depth (inches): 0
 (includes capillary fringe)

Wetland Hydrology Present? Yes ☒ No ☐

Describe Recorded Data (stream gauge, monitoring well, aerial photos, previous inspections), if available:

Remarks:

VEGETATION (Four Strata) – Use scientific names of plants.

 Sampling Point: W-N24

Tree Stratum (Plot size: <u>30'</u>)	Absolute % Cover	Dominant Species?	Indicator Status	
1. _____	_____	_____	_____	Dominance Test worksheet: Number of Dominant Species That Are OBL, FACW, or FAC: <u>2</u> (A) Total Number of Dominant Species Across All Strata: <u>2*</u> (B) Percent of Dominant Species That Are OBL, FACW, or FAC: <u>100</u> (A/B)
2. _____	_____	_____	_____	
3. _____	_____	_____	_____	
4. _____	_____	_____	_____	
5. _____	_____	_____	_____	
6. _____	_____	_____	_____	
7. _____	_____	_____	_____	
0 = Total Cover				Prevalence Index worksheet: Total % Cover of: _____ Multiply by: OBL species _____ x 1 = _____ FACW species _____ x 2 = _____ FAC species _____ x 3 = _____ FACU species _____ x 4 = _____ UPL species _____ x 5 = _____ Column Totals: _____ (A) _____ (B) Prevalence Index = B/A = _____
50% of total cover: <u>0</u>		20% of total cover: <u>0</u>		
Sapling/Shrub Stratum (Plot size: <u>15'</u>)				
1. _____	_____	_____	_____	
2. _____	_____	_____	_____	
3. _____	_____	_____	_____	
4. _____	_____	_____	_____	
5. _____	_____	_____	_____	
6. _____	_____	_____	_____	
7. _____	_____	_____	_____	
8. _____	_____	_____	_____	
9. _____	_____	_____	_____	
0 = Total Cover				Hydrophytic Vegetation Indicators: <input checked="" type="checkbox"/> 1 - Rapid Test for Hydrophytic Vegetation <input type="checkbox"/> 2 - Dominance Test is >50% <input type="checkbox"/> 3 - Prevalence Index is ≤3.0 ¹ <input type="checkbox"/> 4 - Morphological Adaptations ¹ (Provide supporting data in Remarks or on a separate sheet) <input type="checkbox"/> Problematic Hydrophytic Vegetation ¹ (Explain)
50% of total cover: <u>0</u>		20% of total cover: <u>0</u>		
Herb Stratum (Plot size: <u>5'</u>)				
1. <i>Phalaris arundinacea</i>	<u>20</u>	<input checked="" type="checkbox"/>	<u>FACW</u>	
2. <i>Carex stricta</i>	<u>15</u>	<input checked="" type="checkbox"/>	<u>FACW</u>	
3. <i>Unidentified grass</i>	<u>15</u>	<input checked="" type="checkbox"/>	<u>ND</u>	
4. <i>Rumex crispus</i>	<u>10</u>		<u>FAC</u>	
5. <i>Bromus inermis</i>	<u>5</u>		<u>UPL</u>	
6. <i>Juncus effusus</i>	<u>5</u>		<u>FACW</u>	
7. _____	_____	_____	_____	
8. _____	_____	_____	_____	
9. _____	_____	_____	_____	
10. _____	_____	_____	_____	
11. _____	_____	_____	_____	
70 = Total Cover				Definitions of Four Vegetation Strata: Tree – Woody plants, excluding vines, 3 in. (7.6 cm) or more in diameter at breast height (DBH), regardless of height. Sapling/Shrub – Woody plants, excluding vines, less than 3 in. DBH and greater than or equal to 3.28 ft (1 m) tall. Herb – All herbaceous (non-woody) plants, regardless of size, and woody plants less than 3.28 ft tall. Woody vine – All woody vines greater than 3.28 ft in height.
50% of total cover: <u>35</u>		20% of total cover: <u>14</u>		
Woody Vine Stratum (Plot size: <u>15'</u>)				
1. _____	_____	_____	_____	
2. _____	_____	_____	_____	
3. _____	_____	_____	_____	
4. _____	_____	_____	_____	
5. _____	_____	_____	_____	
0 = Total Cover				
50% of total cover: <u>0</u>		20% of total cover: <u>0</u>		
Remarks: (Include photo numbers here or on a separate sheet.)				
ND - Not Determined				
*Vegetation not identified down to species not included in dominance test.				

SOIL

Sampling Point: W-N24

[illegible]

Wetland Photograph Page

Wetland ID W-N24 Date 04/24/2015



Photograph Direction ESE

Comments:

WETLAND DETERMINATION DATA FORM – Eastern Mountains and Piedmont Region

Project/Site: MVP City/County: Nicholas Sampling Date: 04/24/2015
Applicant/Owner: MVP State: WV Sampling Point: W-N24 Up
Investigator(s): LC, KG, KB Section, Township, Range: N/A
Landform (hillslope, terrace, etc.): Hillslope Local relief (concave, convex, none): Convex Slope (%): 25
Subregion (LRR or MLRA): LRRN Lat: 38.297276 Long: -80.676705 Datum: NAD 83
Soil Map Unit Name: Clifftop channery silt loam, 15 to 35 percent slopes, very stony (CnE) NWI classification: None

Are climatic / hydrologic conditions on the site typical for this time of year? Yes ☒ No ☐ (If no, explain in Remarks.)
Are Vegetation ☐, Soil ☐, or Hydrology ☐ significantly disturbed? Are "Normal Circumstances" present? Yes ☒ No ☐
Are Vegetation ☐, Soil ☐, or Hydrology ☐ naturally problematic? (If needed, explain any answers in Remarks.)

SUMMARY OF FINDINGS – Attach site map showing sampling point locations, transects, important features, etc.

Hydrophytic Vegetation Present? Yes <input checked="" type="checkbox"/> No <input type="checkbox"/>	Is the Sampled Area within a Wetland? Yes <input type="checkbox"/> No <input checked="" type="checkbox"/>
Hydric Soil Present? Yes <input type="checkbox"/> No <input checked="" type="checkbox"/>	
Wetland Hydrology Present? Yes <input type="checkbox"/> No <input checked="" type="checkbox"/>	

Remarks:

Upland

HYDROLOGY

Wetland Hydrology Indicators:		Secondary Indicators (minimum of two required)
Primary Indicators (minimum of one is required; check all that apply)		
<input type="checkbox"/> Surface Water (A1)	<input type="checkbox"/> True Aquatic Plants (B14)	<input type="checkbox"/> Surface Soil Cracks (B6)
<input type="checkbox"/> High Water Table (A2)	<input type="checkbox"/> Hydrogen Sulfide Odor (C1)	<input type="checkbox"/> Sparsely Vegetated Concave Surface (B8)
<input type="checkbox"/> Saturation (A3)	<input type="checkbox"/> Oxidized Rhizospheres on Living Roots (C3)	<input type="checkbox"/> Drainage Patterns (B10)
<input type="checkbox"/> Water Marks (B1)	<input type="checkbox"/> Presence of Reduced Iron (C4)	<input type="checkbox"/> Moss Trim Lines (B16)
<input type="checkbox"/> Sediment Deposits (B2)	<input type="checkbox"/> Recent Iron Reduction in Tilled Soils (C6)	<input type="checkbox"/> Dry-Season Water Table (C2)
<input type="checkbox"/> Drift Deposits (B3)	<input type="checkbox"/> Thin Muck Surface (C7)	<input type="checkbox"/> Crayfish Burrows (C8)
<input type="checkbox"/> Algal Mat or Crust (B4)	<input type="checkbox"/> Other (Explain in Remarks)	<input type="checkbox"/> Saturation Visible on Aerial Imagery (C9)
<input type="checkbox"/> Iron Deposits (B5)		<input type="checkbox"/> Stunted or Stressed Plants (D1)
<input type="checkbox"/> Inundation Visible on Aerial Imagery (B7)		<input type="checkbox"/> Geomorphic Position (D2)
<input type="checkbox"/> Water-Stained Leaves (B9)		<input type="checkbox"/> Shallow Aquitard (D3)
<input type="checkbox"/> Aquatic Fauna (B13)		<input type="checkbox"/> Microtopographic Relief (D4)
		<input type="checkbox"/> FAC-Neutral Test (D5)

Field Observations:

Surface Water Present? Yes ☐ No ☒ Depth (inches): _____
Water Table Present? Yes ☐ No ☒ Depth (inches): _____
Saturation Present? Yes ☐ No ☒ Depth (inches): _____
(includes capillary fringe)

Wetland Hydrology Present? Yes ☐ No ☒

Describe Recorded Data (stream gauge, monitoring well, aerial photos, previous inspections), if available:

Remarks:

VEGETATION (Four Strata) – Use scientific names of plants.

 Sampling Point: W-N24 Up

Tree Stratum (Plot size: <u>30'</u>)	Absolute % Cover	Dominant Species?	Indicator Status	Dominance Test worksheet:
1. _____	_____	_____	_____	Number of Dominant Species That Are OBL, FACW, or FAC: <u>1</u> (A)
2. _____	_____	_____	_____	Total Number of Dominant Species Across All Strata: <u>1*</u> (B)
3. _____	_____	_____	_____	Percent of Dominant Species That Are OBL, FACW, or FAC: <u>100</u> (A/B)
4. _____	_____	_____	_____	Prevalence Index worksheet: Total % Cover of: _____ Multiply by: OBL species _____ x 1 = _____ FACW species _____ x 2 = _____ FAC species _____ x 3 = _____ FACU species _____ x 4 = _____ UPL species _____ x 5 = _____ Column Totals: _____ (A) _____ (B) Prevalence Index = B/A = _____
5. _____	_____	_____	_____	
6. _____	_____	_____	_____	
7. _____	_____	_____	_____	
_____ = Total Cover 50% of total cover: <u>0</u> 20% of total cover: <u>0</u>				Hydrophytic Vegetation Indicators: ___ 1 - Rapid Test for Hydrophytic Vegetation <input checked="" type="checkbox"/> 2 - Dominance Test is >50% ___ 3 - Prevalence Index is ≤3.0 ¹ ___ 4 - Morphological Adaptations ¹ (Provide supporting data in Remarks or on a separate sheet) ___ Problematic Hydrophytic Vegetation ¹ (Explain)
Sapling/Shrub Stratum (Plot size: <u>15'</u>)				
1. _____	_____	_____	_____	
2. _____	_____	_____	_____	
3. _____	_____	_____	_____	¹ Indicators of hydric soil and wetland hydrology must be present, unless disturbed or problematic.
4. _____	_____	_____	_____	
5. _____	_____	_____	_____	
6. _____	_____	_____	_____	
_____ = Total Cover 50% of total cover: <u>0</u> 20% of total cover: <u>0</u>				Definitions of Four Vegetation Strata: Tree – Woody plants, excluding vines, 3 in. (7.6 cm) or more in diameter at breast height (DBH), regardless of height. Sapling/Shrub – Woody plants, excluding vines, less than 3 in. DBH and greater than or equal to 3.28 ft (1 m) tall. Herb – All herbaceous (non-woody) plants, regardless of size, and woody plants less than 3.28 ft tall. Woody vine – All woody vines greater than 3.28 ft in height.
Herb Stratum (Plot size: <u>5'</u>)				
1. Unidentified grass	<u>20</u>	<input checked="" type="checkbox"/>	ND	
2. Phalaris arundinacea	<u>15</u>	<input checked="" type="checkbox"/>	FACW	
3. Carex stricta	<u>10</u>		OBL	Hydrophytic Vegetation Present? Yes <input checked="" type="checkbox"/> No _____
4. Viola bicolor	<u>5</u>		FACU	
5. Achillea milliefolium	<u>2</u>		FACU	
6. Bromus inermis	<u>2</u>		UPL	
_____ = Total Cover 50% of total cover: <u>27</u> 20% of total cover: <u>10.8</u>				
Woody Vine Stratum (Plot size: <u>15'</u>)				
1. _____	_____	_____	_____	
2. _____	_____	_____	_____	
3. _____	_____	_____	_____	
4. _____	_____	_____	_____	
5. _____	_____	_____	_____	
_____ = Total Cover 50% of total cover: <u>0</u> 20% of total cover: <u>0</u>				
Remarks: (Include photo numbers here or on a separate sheet.) ND - Not Determined *Vegetation not identified down to species not included in dominance test.				

SOIL

Sampling Point: W-N24 Up

Profile Description: (Describe to the depth needed to document the indicator or confirm the absence of indicators.)								
Depth (inches)	Matrix		Redox Features				Texture	Remarks
	Color (moist)	%	Color (moist)	%	Type ¹	Loc ²		
0-9	2.5y 4/3			100			SiL	
9-11	2.5y 5/3	80	10yr 3/6	20	C	PL	CLo	
11-15	5y 6/2	50	7.5yr 4/6	50	C	M/PL	CLo	
15-20	10yr 6/6	100					CLo	

¹Type: C=Concentration, D=Depletion, RM=Reduced Matrix, MS=Masked Sand Grains.

²Location: PL=Pore Lining, M=Matrix.

Hydric Soil Indicators:			Indicators for Problematic Hydric Soils³:		
<input type="checkbox"/> Histosol (A1)	<input type="checkbox"/> Dark Surface (S7)	<input type="checkbox"/> 2 cm Muck (A10) (MLRA 147)			
<input type="checkbox"/> Histic Epipedon (A2)	<input type="checkbox"/> Polyvalue Below Surface (S8) (MLRA 147, 148)	<input type="checkbox"/> Coast Prairie Redox (A16)			
<input type="checkbox"/> Black Histic (A3)	<input type="checkbox"/> Thin Dark Surface (S9) (MLRA 147, 148)	<input type="checkbox"/> (MLRA 147, 148)			
<input type="checkbox"/> Hydrogen Sulfide (A4)	<input type="checkbox"/> Loamy Gleyed Matrix (F2)	<input type="checkbox"/> Piedmont Floodplain Soils (F19)			
<input type="checkbox"/> Stratified Layers (A5)	<input type="checkbox"/> Depleted Matrix (F3)	<input type="checkbox"/> (MLRA 136, 147)			
<input type="checkbox"/> 2 cm Muck (A10) (LRR N)	<input type="checkbox"/> Redox Dark Surface (F6)	<input type="checkbox"/> Very Shallow Dark Surface (TF12)			
<input type="checkbox"/> Depleted Below Dark Surface (A11)	<input type="checkbox"/> Depleted Dark Surface (F7)	<input type="checkbox"/> Other (Explain in Remarks)			
<input type="checkbox"/> Thick Dark Surface (A12)	<input type="checkbox"/> Redox Depressions (F8)				
<input type="checkbox"/> Sandy Mucky Mineral (S1) (LRR N,	<input type="checkbox"/> Iron-Manganese Masses (F12) (LRR N,				
<input type="checkbox"/> MLRA 147, 148)	<input type="checkbox"/> MLRA 136)				
<input type="checkbox"/> Sandy Gleyed Matrix (S4)	<input type="checkbox"/> Umbric Surface (F13) (MLRA 136, 122)				
<input type="checkbox"/> Sandy Redox (S5)	<input type="checkbox"/> Piedmont Floodplain Soils (F19) (MLRA 148)				
<input type="checkbox"/> Stripped Matrix (S6)	<input type="checkbox"/> Red Parent Material (F21) (MLRA 127, 147)				

Restrictive Layer (if observed):

Type: _____

Depth (inches): _____

Hydric Soil Present?

Yes _____ No ☒

Remarks:

USACE FILE NO./Project Name:	Mountain Valley Pipeline			COORDINATES:	Lat.	38.296941	Lon.	-80.676479
STREAM/SITE ID AND SITE DESCRIPTION: (% stream slope, watershed size {acreage}, unaltered or impairments)				W-N22, Timber Mat Crossing				
FORM OF MITIGATION:								
DATE:	8/10/2015		WEATHER CONDITIONS:	PRECIPITATION PAST 48 HRS:				
PART I - Wetland Indicators								
Impact Wetland ID:	Impact Wetland Classification	Impacts (acreage)	Mitigation Wetland Classification					
W-N22	Emergent	0.003	Emergent					
Total Impact		0.003						
PART II - Unit Scores								
Wetland Classification			Replacement Unit(s)					
Total Emergent			0.003					
Total Scrub-Shrub			0					
Total Forested			0					
Total Open Water			0					

PART III - Advanced Mitigation	
Sustainable Determination Made on Advanced Mitigation (Y or N)	Y

Estimated ILF Costs
\$180.00

WETLAND DETERMINATION DATA FORM – Eastern Mountains and Piedmont Region

Project/Site: MVP City/County: Nicholas Sampling Date: 04/24/2015
 Applicant/Owner: MVP State: WV Sampling Point: W-N22
 Investigator(s): LC, KG, KB Section, Township, Range: N/A
 Landform (hillslope, terrace, etc.): Stream valley Local relief (concave, convex, none): Concave Slope (%): 3
 Subregion (LRR or MLRA): LRRN Lat: 38.296934 Long: -80.676518 Datum: NAD 83
 Soil Map Unit Name: Clifftop channery silt loam, 15 to 35 percent slopes NWI classification: None

Are climatic / hydrologic conditions on the site typical for this time of year? Yes ☒ No ☐ (If no, explain in Remarks.)
 Are Vegetation ☐, Soil ☐, or Hydrology ☐ significantly disturbed? Are "Normal Circumstances" present? Yes ☒ No ☐
 Are Vegetation ☐, Soil ☐, or Hydrology ☐ naturally problematic? (If needed, explain any answers in Remarks.)

SUMMARY OF FINDINGS – Attach site map showing sampling point locations, transects, important features, etc.

Hydrophytic Vegetation Present?	Yes <input checked="" type="checkbox"/> No <input type="checkbox"/>	Is the Sampled Area within a Wetland? Yes <input checked="" type="checkbox"/> No <input type="checkbox"/>
Hydric Soil Present?	Yes <input checked="" type="checkbox"/> No <input type="checkbox"/>	
Wetland Hydrology Present?	Yes <input checked="" type="checkbox"/> No <input type="checkbox"/>	

Remarks:

Cowardin Code: PEM

HGM: Depressional

WT: RPWWN

HYDROLOGY

Wetland Hydrology Indicators:		Secondary Indicators (minimum of two required)
Primary Indicators (minimum of one is required; check all that apply)		
<input checked="" type="checkbox"/> Surface Water (A1)	<input type="checkbox"/> True Aquatic Plants (B14)	<input type="checkbox"/> Surface Soil Cracks (B6)
<input checked="" type="checkbox"/> High Water Table (A2)	<input type="checkbox"/> Hydrogen Sulfide Odor (C1)	<input checked="" type="checkbox"/> Sparsely Vegetated Concave Surface (B8)
<input checked="" type="checkbox"/> Saturation (A3)	<input type="checkbox"/> Oxidized Rhizospheres on Living Roots (C3)	<input type="checkbox"/> Drainage Patterns (B10)
<input type="checkbox"/> Water Marks (B1)	<input type="checkbox"/> Presence of Reduced Iron (C4)	<input type="checkbox"/> Moss Trim Lines (B16)
<input type="checkbox"/> Sediment Deposits (B2)	<input type="checkbox"/> Recent Iron Reduction in Tilled Soils (C6)	<input type="checkbox"/> Dry-Season Water Table (C2)
<input type="checkbox"/> Drift Deposits (B3)	<input type="checkbox"/> Thin Muck Surface (C7)	<input type="checkbox"/> Crayfish Burrows (C8)
<input type="checkbox"/> Algal Mat or Crust (B4)	<input type="checkbox"/> Other (Explain in Remarks)	<input type="checkbox"/> Saturation Visible on Aerial Imagery (C9)
<input type="checkbox"/> Iron Deposits (B5)		<input type="checkbox"/> Stunted or Stressed Plants (D1)
<input type="checkbox"/> Inundation Visible on Aerial Imagery (B7)		<input type="checkbox"/> Geomorphic Position (D2)
<input type="checkbox"/> Water-Stained Leaves (B9)		<input type="checkbox"/> Shallow Aquitard (D3)
<input type="checkbox"/> Aquatic Fauna (B13)		<input type="checkbox"/> Microtopographic Relief (D4)
		<input type="checkbox"/> FAC-Neutral Test (D5)

Field Observations:

Surface Water Present? Yes ☒ No ☐ Depth (inches): 2
 Water Table Present? Yes ☒ No ☐ Depth (inches): 0
 Saturation Present? Yes ☒ No ☐ Depth (inches): 0
 (includes capillary fringe)

Wetland Hydrology Present? Yes ☒ No ☐

Describe Recorded Data (stream gauge, monitoring well, aerial photos, previous inspections), if available:

Remarks:

VEGETATION (Four Strata) – Use scientific names of plants.

 Sampling Point: W-N22

Tree Stratum (Plot size: <u>30'</u>)	Absolute % Cover	Dominant Species?	Indicator Status	
1. _____	_____	_____	_____	Dominance Test worksheet: Number of Dominant Species That Are OBL, FACW, or FAC: <u>4</u> (A) Total Number of Dominant Species Across All Strata: <u>5</u> (B) Percent of Dominant Species That Are OBL, FACW, or FAC: <u>80</u> (A/B)
2. _____	_____	_____	_____	
3. _____	_____	_____	_____	
4. _____	_____	_____	_____	
5. _____	_____	_____	_____	
6. _____	_____	_____	_____	
7. _____	_____	_____	_____	
<u>0</u> = Total Cover 50% of total cover: <u>0</u> 20% of total cover: <u>0</u>				Prevalence Index worksheet: <u> </u> Total % Cover of: <u> </u> Multiply by: OBL species <u> </u> x 1 = <u> </u> FACW species <u> </u> x 2 = <u> </u> FAC species <u> </u> x 3 = <u> </u> FACU species <u> </u> x 4 = <u> </u> UPL species <u> </u> x 5 = <u> </u> Column Totals: <u> </u> (A) <u> </u> (B) Prevalence Index = B/A = <u> </u>
Sapling/Shrub Stratum (Plot size: <u>15'</u>)				
1. <u>Sambucas nigra</u>	<u>10</u>	<input checked="" type="checkbox"/>	<u>FAC</u>	
2. _____	_____	_____	_____	
3. _____	_____	_____	_____	
4. _____	_____	_____	_____	
5. _____	_____	_____	_____	
6. _____	_____	_____	_____	
7. _____	_____	_____	_____	
8. _____	_____	_____	_____	
9. _____	_____	_____	_____	
<u>10</u> = Total Cover 50% of total cover: <u>5</u> 20% of total cover: <u>2</u>				Hydrophytic Vegetation Indicators: <u> </u> 1 - Rapid Test for Hydrophytic Vegetation <input checked="" type="checkbox"/> 2 - Dominance Test is >50% <u> </u> 3 - Prevalence Index is ≤3.0 ¹ <u> </u> 4 - Morphological Adaptations ¹ (Provide supporting data in Remarks or on a separate sheet) <u> </u> Problematic Hydrophytic Vegetation ¹ (Explain)
Herb Stratum (Plot size: <u>5'</u>)				
1. <u>Viola bicolor</u>	<u>10</u>	<input checked="" type="checkbox"/>	<u>FACU</u>	
2. <u>Carex lurida</u>	<u>10</u>	<input checked="" type="checkbox"/>	<u>OBL</u>	
3. <u>Athyrium asplenoides</u>	<u>5</u>	<input checked="" type="checkbox"/>	<u>FAC</u>	
4. <u>Viola canadensis</u>	<u>5</u>	<input checked="" type="checkbox"/>	<u>FAC</u>	
5. <u>Eupatorium sp.</u>	<u>2</u>	_____	_____	
6. _____	_____	_____	_____	
7. _____	_____	_____	_____	
8. _____	_____	_____	_____	
9. _____	_____	_____	_____	
10. _____	_____	_____	_____	
11. _____	_____	_____	_____	
<u>32</u> = Total Cover 50% of total cover: <u>16</u> 20% of total cover: <u>6.4</u>				Definitions of Four Vegetation Strata: Tree – Woody plants, excluding vines, 3 in. (7.6 cm) or more in diameter at breast height (DBH), regardless of height. Sapling/Shrub – Woody plants, excluding vines, less than 3 in. DBH and greater than or equal to 3.28 ft (1 m) tall. Herb – All herbaceous (non-woody) plants, regardless of size, and woody plants less than 3.28 ft tall. Woody vine – All woody vines greater than 3.28 ft in height.
Woody Vine Stratum (Plot size: <u>15'</u>)				
1. _____	_____	_____	_____	
2. _____	_____	_____	_____	
3. _____	_____	_____	_____	
4. _____	_____	_____	_____	
5. _____	_____	_____	_____	
<u>0</u> = Total Cover 50% of total cover: <u>0</u> 20% of total cover: <u>0</u>				Hydrophytic Vegetation Present? Yes <input checked="" type="checkbox"/> No <u> </u>
Remarks: (Include photo numbers here or on a separate sheet.) <u>Sphagnum = 10%</u>				

SOIL

Sampling Point: W-N22

[illegible]

Wetland Photograph Page

Wetland ID W-N22 Date 04/24/2015



Photograph Direction NW

Comments:

WETLAND DETERMINATION DATA FORM – Eastern Mountains and Piedmont Region

Project/Site: MVP City/County: Nicholas Sampling Date: 04/24/2015
 Applicant/Owner: MVP State: WV Sampling Point: W-N21, 22 Up
 Investigator(s): LC, KG, KB Section, Township, Range: N/A
 Landform (hillslope, terrace, etc.): Stream valley Local relief (concave, convex, none): Convex Slope (%): 3
 Subregion (LRR or MLRA): LRRN Lat: 38.296971 Long: -80.676574 Datum: NAD 83
 Soil Map Unit Name: Cliff top channery silt loam, 15 to 35 percent slopes, very stony (Cn NWI classification: None

Are climatic / hydrologic conditions on the site typical for this time of year? Yes ☒ No ☐ (If no, explain in Remarks.)
 Are Vegetation ☐, Soil ☐, or Hydrology ☐ significantly disturbed? Are "Normal Circumstances" present? Yes ☒ No ☐
 Are Vegetation ☐, Soil ☐, or Hydrology ☐ naturally problematic? (If needed, explain any answers in Remarks.)

SUMMARY OF FINDINGS – Attach site map showing sampling point locations, transects, important features, etc.

Hydrophytic Vegetation Present? Yes <input type="checkbox"/> No <input checked="" type="checkbox"/>	Is the Sampled Area within a Wetland? Yes <input type="checkbox"/> No <input checked="" type="checkbox"/>
Hydric Soil Present? Yes <input type="checkbox"/> No <input checked="" type="checkbox"/>	
Wetland Hydrology Present? Yes <input checked="" type="checkbox"/> No <input type="checkbox"/>	

Remarks:

Upland

HYDROLOGY

Wetland Hydrology Indicators:		Secondary Indicators (minimum of two required)
<u>Primary Indicators (minimum of one is required; check all that apply)</u>		
<input type="checkbox"/> Surface Water (A1)	<input type="checkbox"/> True Aquatic Plants (B14)	<input type="checkbox"/> Surface Soil Cracks (B6)
<input checked="" type="checkbox"/> High Water Table (A2)	<input type="checkbox"/> Hydrogen Sulfide Odor (C1)	<input type="checkbox"/> Sparsely Vegetated Concave Surface (B8)
<input checked="" type="checkbox"/> Saturation (A3)	<input type="checkbox"/> Oxidized Rhizospheres on Living Roots (C3)	<input type="checkbox"/> Drainage Patterns (B10)
<input type="checkbox"/> Water Marks (B1)	<input type="checkbox"/> Presence of Reduced Iron (C4)	<input type="checkbox"/> Moss Trim Lines (B16)
<input type="checkbox"/> Sediment Deposits (B2)	<input type="checkbox"/> Recent Iron Reduction in Tilled Soils (C6)	<input type="checkbox"/> Dry-Season Water Table (C2)
<input type="checkbox"/> Drift Deposits (B3)	<input type="checkbox"/> Thin Muck Surface (C7)	<input type="checkbox"/> Crayfish Burrows (C8)
<input type="checkbox"/> Algal Mat or Crust (B4)	<input type="checkbox"/> Other (Explain in Remarks)	<input type="checkbox"/> Saturation Visible on Aerial Imagery (C9)
<input type="checkbox"/> Iron Deposits (B5)		<input type="checkbox"/> Stunted or Stressed Plants (D1)
<input type="checkbox"/> Inundation Visible on Aerial Imagery (B7)		<input type="checkbox"/> Geomorphic Position (D2)
<input type="checkbox"/> Water-Stained Leaves (B9)		<input type="checkbox"/> Shallow Aquitard (D3)
<input type="checkbox"/> Aquatic Fauna (B13)		<input type="checkbox"/> Microtopographic Relief (D4)
		<input type="checkbox"/> FAC-Neutral Test (D5)

Field Observations:

Surface Water Present? Yes ☐ No ☒ Depth (inches):
 Water Table Present? Yes ☒ No ☐ Depth (inches): 12
 Saturation Present? Yes ☒ No ☐ Depth (inches): 9
 (includes capillary fringe)

Wetland Hydrology Present? Yes ☒ No ☐

Describe Recorded Data (stream gauge, monitoring well, aerial photos, previous inspections), if available:

Remarks:

VEGETATION (Four Strata) – Use scientific names of plants.

 Sampling Point: W-N21, 22 Up

Tree Stratum (Plot size: <u>30'</u>)	Absolute % Cover	Dominant Species?	Indicator Status	Dominance Test worksheet:
1. _____	_____	_____	_____	Number of Dominant Species That Are OBL, FACW, or FAC: <u>1</u> (A)
2. _____	_____	_____	_____	Total Number of Dominant Species Across All Strata: <u>2</u> (B)
3. _____	_____	_____	_____	Percent of Dominant Species That Are OBL, FACW, or FAC: <u>50</u> (A/B)
4. _____	_____	_____	_____	Prevalence Index worksheet: Total % Cover of: _____ Multiply by: OBL species _____ x 1 = _____ FACW species _____ x 2 = _____ FAC species _____ x 3 = _____ FACU species _____ x 4 = _____ UPL species _____ x 5 = _____ Column Totals: _____ (A) _____ (B) Prevalence Index = B/A = _____
5. _____	_____	_____	_____	
6. _____	_____	_____	_____	
7. _____	_____	_____	_____	
_____	_____	_____	_____	
<u>0</u> = Total Cover 50% of total cover: <u>0</u> 20% of total cover: <u>0</u>				Hydrophytic Vegetation Indicators: ___ 1 - Rapid Test for Hydrophytic Vegetation ___ 2 - Dominance Test is >50% ___ 3 - Prevalence Index is ≤3.0 ¹ ___ 4 - Morphological Adaptations ¹ (Provide supporting data in Remarks or on a separate sheet) ___ Problematic Hydrophytic Vegetation ¹ (Explain) ¹ Indicators of hydric soil and wetland hydrology must be present, unless disturbed or problematic.
Sapling/Shrub Stratum (Plot size: <u>15'</u>)				
1. _____	_____	_____	_____	
2. _____	_____	_____	_____	
3. _____	_____	_____	_____	
4. _____	_____	_____	_____	Definitions of Four Vegetation Strata: Tree – Woody plants, excluding vines, 3 in. (7.6 cm) or more in diameter at breast height (DBH), regardless of height. Sapling/Shrub – Woody plants, excluding vines, less than 3 in. DBH and greater than or equal to 3.28 ft (1 m) tall. Herb – All herbaceous (non-woody) plants, regardless of size, and woody plants less than 3.28 ft tall. Woody vine – All woody vines greater than 3.28 ft in height.
5. _____	_____	_____	_____	
6. _____	_____	_____	_____	
7. _____	_____	_____	_____	
8. _____	_____	_____	_____	
9. _____	_____	_____	_____	Hydrophytic Vegetation Present? Yes _____ No <u>✓</u>
10. _____	_____	_____	_____	
11. _____	_____	_____	_____	
<u>0</u> = Total Cover 50% of total cover: <u>0</u> 20% of total cover: <u>0</u>				
Herb Stratum (Plot size: <u>5'</u>)				
1. <i>Viola bicolor</i>	10	✓	FACU	Hydrophytic Vegetation Present? Yes _____ No <u>✓</u>
2. <i>Viola canadensis</i>	10	✓	FAC	
3. <i>Athyrium asplenoides</i>	5		FAC	
4. <i>Eupatorium</i> sp.	5			
5. _____	_____	_____	_____	
6. _____	_____	_____	_____	Hydrophytic Vegetation Present? Yes _____ No <u>✓</u>
7. _____	_____	_____	_____	
8. _____	_____	_____	_____	
9. _____	_____	_____	_____	
10. _____	_____	_____	_____	
11. _____	_____	_____	_____	Hydrophytic Vegetation Present? Yes _____ No <u>✓</u>
<u>30</u> = Total Cover 50% of total cover: <u>15</u> 20% of total cover: <u>6</u>				
Woody Vine Stratum (Plot size: <u>15'</u>)				
1. _____	_____	_____	_____	
2. _____	_____	_____	_____	
3. _____	_____	_____	_____	Hydrophytic Vegetation Present? Yes _____ No <u>✓</u>
4. _____	_____	_____	_____	
5. _____	_____	_____	_____	
<u>0</u> = Total Cover 50% of total cover: <u>0</u> 20% of total cover: <u>0</u>				
Remarks: (Include photo numbers here or on a separate sheet.)				

SOIL

Sampling Point: W-N21, 22 Up

[illegible]

WETLAND DETERMINATION DATA FORM – Eastern Mountains and Piedmont Region

Project/Site: MVP City/County: Nicholas Sampling Date: 04/24/2015
 Applicant/Owner: MVP State: WV Sampling Point: W-N21, 22 Up
 Investigator(s): LC, KG, KB Section, Township, Range: N/A
 Landform (hillslope, terrace, etc.): Stream valley Local relief (concave, convex, none): Convex Slope (%): 3
 Subregion (LRR or MLRA): LRRN Lat: 38.296971 Long: -80.676574 Datum: NAD 83
 Soil Map Unit Name: Cliff top channery silt loam, 15 to 35 percent slopes, very stony (Cn NWI classification: None

Are climatic / hydrologic conditions on the site typical for this time of year? Yes ☒ No ☐ (If no, explain in Remarks.)
 Are Vegetation ☐, Soil ☐, or Hydrology ☐ significantly disturbed? Are "Normal Circumstances" present? Yes ☒ No ☐
 Are Vegetation ☐, Soil ☐, or Hydrology ☐ naturally problematic? (If needed, explain any answers in Remarks.)

SUMMARY OF FINDINGS – Attach site map showing sampling point locations, transects, important features, etc.

Hydrophytic Vegetation Present?	Yes <input type="checkbox"/> No <input checked="" type="checkbox"/>	Is the Sampled Area within a Wetland?	Yes <input type="checkbox"/> No <input checked="" type="checkbox"/>
Hydric Soil Present?	Yes <input type="checkbox"/> No <input checked="" type="checkbox"/>		
Wetland Hydrology Present?	Yes <input checked="" type="checkbox"/> No <input type="checkbox"/>		

Remarks:

Upland

HYDROLOGY

Wetland Hydrology Indicators:		Secondary Indicators (minimum of two required)
Primary Indicators (minimum of one is required; check all that apply)		
<input type="checkbox"/> Surface Water (A1)	<input type="checkbox"/> True Aquatic Plants (B14)	<input type="checkbox"/> Surface Soil Cracks (B6)
<input checked="" type="checkbox"/> High Water Table (A2)	<input type="checkbox"/> Hydrogen Sulfide Odor (C1)	<input type="checkbox"/> Sparsely Vegetated Concave Surface (B8)
<input checked="" type="checkbox"/> Saturation (A3)	<input type="checkbox"/> Oxidized Rhizospheres on Living Roots (C3)	<input type="checkbox"/> Drainage Patterns (B10)
<input type="checkbox"/> Water Marks (B1)	<input type="checkbox"/> Presence of Reduced Iron (C4)	<input type="checkbox"/> Moss Trim Lines (B16)
<input type="checkbox"/> Sediment Deposits (B2)	<input type="checkbox"/> Recent Iron Reduction in Tilled Soils (C6)	<input type="checkbox"/> Dry-Season Water Table (C2)
<input type="checkbox"/> Drift Deposits (B3)	<input type="checkbox"/> Thin Muck Surface (C7)	<input type="checkbox"/> Crayfish Burrows (C8)
<input type="checkbox"/> Algal Mat or Crust (B4)	<input type="checkbox"/> Other (Explain in Remarks)	<input type="checkbox"/> Saturation Visible on Aerial Imagery (C9)
<input type="checkbox"/> Iron Deposits (B5)		<input type="checkbox"/> Stunted or Stressed Plants (D1)
<input type="checkbox"/> Inundation Visible on Aerial Imagery (B7)		<input type="checkbox"/> Geomorphic Position (D2)
<input type="checkbox"/> Water-Stained Leaves (B9)		<input type="checkbox"/> Shallow Aquitard (D3)
<input type="checkbox"/> Aquatic Fauna (B13)		<input type="checkbox"/> Microtopographic Relief (D4)
		<input type="checkbox"/> FAC-Neutral Test (D5)

Field Observations:

Surface Water Present? Yes ☐ No ☒ Depth (inches):
 Water Table Present? Yes ☒ No ☐ Depth (inches): 12
 Saturation Present? Yes ☒ No ☐ Depth (inches): 9
 (includes capillary fringe)

Wetland Hydrology Present? Yes ☒ No ☐

Describe Recorded Data (stream gauge, monitoring well, aerial photos, previous inspections), if available:

Remarks:

VEGETATION (Four Strata) – Use scientific names of plants.

 Sampling Point: W-N21, 22 Up

Tree Stratum (Plot size: <u>30'</u>)	Absolute % Cover	Dominant Species?	Indicator Status	
1. _____	_____	_____	_____	Dominance Test worksheet: Number of Dominant Species That Are OBL, FACW, or FAC: <u>1</u> (A) Total Number of Dominant Species Across All Strata: <u>2</u> (B) Percent of Dominant Species That Are OBL, FACW, or FAC: <u>50</u> (A/B)
2. _____	_____	_____	_____	
3. _____	_____	_____	_____	
4. _____	_____	_____	_____	
5. _____	_____	_____	_____	
6. _____	_____	_____	_____	
7. _____	_____	_____	_____	
<u>0</u> = Total Cover 50% of total cover: <u>0</u> 20% of total cover: <u>0</u>				
Sapling/Shrub Stratum (Plot size: <u>15'</u>)				Prevalence Index worksheet: Total % Cover of: _____ Multiply by: OBL species _____ x 1 = _____ FACW species _____ x 2 = _____ FAC species _____ x 3 = _____ FACU species _____ x 4 = _____ UPL species _____ x 5 = _____ Column Totals: _____ (A) _____ (B) Prevalence Index = B/A = _____
1. _____	_____	_____	_____	
2. _____	_____	_____	_____	
3. _____	_____	_____	_____	
4. _____	_____	_____	_____	
5. _____	_____	_____	_____	
6. _____	_____	_____	_____	
<u>0</u> = Total Cover 50% of total cover: <u>0</u> 20% of total cover: <u>0</u>				
Herb Stratum (Plot size: <u>5'</u>)				Hydrophytic Vegetation Indicators: ___ 1 - Rapid Test for Hydrophytic Vegetation ___ 2 - Dominance Test is >50% ___ 3 - Prevalence Index is ≤3.0 ¹ ___ 4 - Morphological Adaptations ¹ (Provide supporting data in Remarks or on a separate sheet) ___ Problematic Hydrophytic Vegetation ¹ (Explain) ¹ Indicators of hydric soil and wetland hydrology must be present, unless disturbed or problematic.
1. <i>Viola bicolor</i>	<u>10</u>	<input checked="" type="checkbox"/>	FACU	
2. <i>Viola canadensis</i>	<u>10</u>	<input checked="" type="checkbox"/>	FAC	
3. <i>Athyrium asplenoides</i>	<u>5</u>		FAC	
4. <i>Eupatorium</i> sp.	<u>5</u>			
5. _____	_____	_____	_____	
6. _____	_____	_____	_____	
<u>30</u> = Total Cover 50% of total cover: <u>15</u> 20% of total cover: <u>6</u>				
Woody Vine Stratum (Plot size: <u>15'</u>)				Definitions of Four Vegetation Strata: Tree – Woody plants, excluding vines, 3 in. (7.6 cm) or more in diameter at breast height (DBH), regardless of height. Sapling/Shrub – Woody plants, excluding vines, less than 3 in. DBH and greater than or equal to 3.28 ft (1 m) tall. Herb – All herbaceous (non-woody) plants, regardless of size, and woody plants less than 3.28 ft tall. Woody vine – All woody vines greater than 3.28 ft in height. Hydrophytic Vegetation Present? Yes _____ No <input checked="" type="checkbox"/>
1. _____	_____	_____	_____	
2. _____	_____	_____	_____	
3. _____	_____	_____	_____	
4. _____	_____	_____	_____	
5. _____	_____	_____	_____	
<u>0</u> = Total Cover 50% of total cover: <u>0</u> 20% of total cover: <u>0</u>				
Remarks: (Include photo numbers here or on a separate sheet.)				

SOIL

Sampling Point: W-N21, 22 Up

[illegible]

USACE FILE NO./Project Name:	Mountain Valley Pipeline			COORDINATES:	Lat.	38.273139	Lon.	-80.686452
STREAM/SITE ID AND SITE DESCRIPTION: (% stream slope, watershed size {acreage}, unaltered or impairments)				W-CV13, Permanent Access Road				
FORM OF MITIGATION:								
DATE:	8/10/2015		WEATHER CONDITIONS:	PRECIPITATION PAST 48 HRS:				
PART I - Wetland Indicators								
Impact Wetland ID:	Impact Wetland Classification	Impacts (acreage)	Mitigation Wetland Classification					
W-CV13	Emergent	0.0159	Emergent					
Total Impact		0.0159						
PART II - Unit Scores								
Wetland Classification			Replacement Unit(s)					
Total Emergent			0.0159					
Total Scrub-Shrub			0					
Total Forested			0					
Total Open Water			0					

PART III - Advanced Mitigation	
Sustainable Determination Made on Advanced Mitigation (Y or N)	Y

Estimated ILF Costs
\$954.00

WETLAND DETERMINATION DATA FORM – Eastern Mountains and Piedmont Region

Project/Site: MVP City/County: Nicholas Sampling Date: 12/18/2017
 Applicant/Owner: MVP State: WV Sampling Point: W-CV13
 Investigator(s): CV, KP Section, Township, Range: N/A
 Landform (hillslope, terrace, etc.): Basin Local relief (concave, convex, none): Concave Slope (%): 0
 Subregion (LRR or MLRA): LRR N Lat: 38.273109 Long: -80.686421 Datum: NAD 83
 Soil Map Unit Name: Cliff-top-Buchanan complex, 35 to 70 percent slopes, extremely stony NWI classification: None

Are climatic / hydrologic conditions on the site typical for this time of year? Yes ☒ No ☐ (If no, explain in Remarks.)
 Are Vegetation ☐, Soil ☐, or Hydrology ☐ significantly disturbed? Are "Normal Circumstances" present? Yes ☒ No ☐
 Are Vegetation ☐, Soil ☐, or Hydrology ☐ naturally problematic? (If needed, explain any answers in Remarks.)

SUMMARY OF FINDINGS – Attach site map showing sampling point locations, transects, important features, etc.

Hydrophytic Vegetation Present? Yes <input checked="" type="checkbox"/> No <input type="checkbox"/>	Is the Sampled Area within a Wetland? Yes <input checked="" type="checkbox"/> No <input type="checkbox"/>
Hydric Soil Present? Yes <input checked="" type="checkbox"/> No <input type="checkbox"/>	
Wetland Hydrology Present? Yes <input checked="" type="checkbox"/> No <input type="checkbox"/>	

Remarks: Cowardin Code: PEM HGM: Depressional Water Type: RPWWN

Adjacent former railroad bed, currently being used as gravel access road.

HYDROLOGY

Wetland Hydrology Indicators:		Secondary Indicators (minimum of two required)
<u>Primary Indicators (minimum of one is required; check all that apply)</u>		
<input checked="" type="checkbox"/> Surface Water (A1)	<input type="checkbox"/> True Aquatic Plants (B14)	<input type="checkbox"/> Surface Soil Cracks (B6)
<input checked="" type="checkbox"/> High Water Table (A2)	<input type="checkbox"/> Hydrogen Sulfide Odor (C1)	<input checked="" type="checkbox"/> Sparsely Vegetated Concave Surface (B8)
<input checked="" type="checkbox"/> Saturation (A3)	<input type="checkbox"/> Oxidized Rhizospheres on Living Roots (C3)	<input checked="" type="checkbox"/> Drainage Patterns (B10)
<input type="checkbox"/> Water Marks (B1)	<input type="checkbox"/> Presence of Reduced Iron (C4)	<input type="checkbox"/> Moss Trim Lines (B16)
<input type="checkbox"/> Sediment Deposits (B2)	<input type="checkbox"/> Recent Iron Reduction in Tilled Soils (C6)	<input type="checkbox"/> Dry-Season Water Table (C2)
<input type="checkbox"/> Drift Deposits (B3)	<input type="checkbox"/> Thin Muck Surface (C7)	<input type="checkbox"/> Crayfish Burrows (C8)
<input type="checkbox"/> Algal Mat or Crust (B4)	<input type="checkbox"/> Other (Explain in Remarks)	<input type="checkbox"/> Saturation Visible on Aerial Imagery (C9)
<input type="checkbox"/> Iron Deposits (B5)		<input type="checkbox"/> Stunted or Stressed Plants (D1)
<input type="checkbox"/> Inundation Visible on Aerial Imagery (B7)		<input checked="" type="checkbox"/> Geomorphic Position (D2)
<input type="checkbox"/> Water-Stained Leaves (B9)		<input type="checkbox"/> Shallow Aquitard (D3)
<input type="checkbox"/> Aquatic Fauna (B13)		<input type="checkbox"/> Microtopographic Relief (D4)
		<input type="checkbox"/> FAC-Neutral Test (D5)

Field Observations:		Wetland Hydrology Present? Yes <input checked="" type="checkbox"/> No <input type="checkbox"/>
Surface Water Present? Yes <input checked="" type="checkbox"/> No <input type="checkbox"/> Depth (inches): <u>2</u>		
Water Table Present? Yes <input checked="" type="checkbox"/> No <input type="checkbox"/> Depth (inches): <u>0</u>		
Saturation Present? Yes <input checked="" type="checkbox"/> No <input type="checkbox"/> Depth (inches): <u>0</u> (includes capillary fringe)		

Describe Recorded Data (stream gauge, monitoring well, aerial photos, previous inspections), if available:

Remarks:

VEGETATION (Four Strata) – Use scientific names of plants.

 Sampling Point: W-CV13

Tree Stratum (Plot size: <u>30'</u>)	Absolute % Cover	Dominant Species?	Indicator Status		
1. _____	_____	_____	_____	Dominance Test worksheet: Number of Dominant Species That Are OBL, FACW, or FAC: <u>2</u> (A) Total Number of Dominant Species Across All Strata: <u>2</u> (B) Percent of Dominant Species That Are OBL, FACW, or FAC: <u>100</u> (A/B)	
2. _____	_____	_____	_____		
3. _____	_____	_____	_____		
4. _____	_____	_____	_____		
5. _____	_____	_____	_____		
6. _____	_____	_____	_____		
7. _____	_____	_____	_____		
<u>0</u> = Total Cover 50% of total cover: <u>0</u> 20% of total cover: <u>0</u>					
Sapling/Shrub Stratum (Plot size: <u>15'</u>)				Prevalence Index worksheet: Total % Cover of: _____ Multiply by: OBL species _____ x 1 = _____ FACW species _____ x 2 = _____ FAC species _____ x 3 = _____ FACU species _____ x 4 = _____ UPL species _____ x 5 = _____ Column Totals: _____ (A) _____ (B) Prevalence Index = B/A = _____	
1. <u>Rhododendron maximum</u>	<u>5</u>	<input checked="" type="checkbox"/>	<u>FAC</u>		
2. _____	_____	_____	_____		
3. _____	_____	_____	_____		
4. _____	_____	_____	_____		
5. _____	_____	_____	_____		
6. _____	_____	_____	_____		
7. _____	_____	_____	_____		
8. _____	_____	_____	_____		
9. _____	_____	_____	_____		
<u>5</u> = Total Cover 50% of total cover: <u>2.5</u> 20% of total cover: <u>1</u>					
Herb Stratum (Plot size: <u>5'</u>)				Hydrophytic Vegetation Indicators: ___ 1 - Rapid Test for Hydrophytic Vegetation <input checked="" type="checkbox"/> 2 - Dominance Test is >50% ___ 3 - Prevalence Index is ≤3.0 ¹ ___ 4 - Morphological Adaptations ¹ (Provide supporting data in Remarks or on a separate sheet) ___ Problematic Hydrophytic Vegetation ¹ (Explain) ¹ Indicators of hydric soil and wetland hydrology must be present, unless disturbed or problematic.	
1. <u>Carex vulpinoidea</u>	<u>5</u>	<input checked="" type="checkbox"/>	<u>OBL</u>		
2. _____	_____	_____	_____		
3. _____	_____	_____	_____		
4. _____	_____	_____	_____		
5. _____	_____	_____	_____		
6. _____	_____	_____	_____		
7. _____	_____	_____	_____		
8. _____	_____	_____	_____		
9. _____	_____	_____	_____		
<u>5</u> = Total Cover 50% of total cover: <u>2.5</u> 20% of total cover: <u>1</u>					
Woody Vine Stratum (Plot size: <u>15'</u>)				Definitions of Four Vegetation Strata: Tree – Woody plants, excluding vines, 3 in. (7.6 cm) or more in diameter at breast height (DBH), regardless of height. Sapling/Shrub – Woody plants, excluding vines, less than 3 in. DBH and greater than or equal to 3.28 ft (1 m) tall. Herb – All herbaceous (non-woody) plants, regardless of size, and woody plants less than 3.28 ft tall. Woody vine – All woody vines greater than 3.28 ft in height. Hydrophytic Vegetation Present? Yes <input checked="" type="checkbox"/> No _____	
1. _____	_____	_____	_____		
2. _____	_____	_____	_____		
3. _____	_____	_____	_____		
4. _____	_____	_____	_____		
5. _____	_____	_____	_____		
<u>0</u> = Total Cover 50% of total cover: <u>0</u> 20% of total cover: <u>0</u>					
Remarks: (Include photo numbers here or on a separate sheet.)					

SOIL

Sampling Point: W-CV13

Profile Description: (Describe to the depth needed to document the indicator or confirm the absence of indicators.)								
Depth (inches)	Matrix		Redox Features				Texture	Remarks
	Color (moist)	%	Color (moist)	%	Type ¹	Loc ²		
0-6	10YR 2/1	100					Gr Mk	Gravel & Coal fines
6-8	10YR 2/1	100					Gr	Gravel & Coal fines
8+								Refusal

¹Type: C=Concentration, D=Depletion, RM=Reduced Matrix, MS=Masked Sand Grains.

²Location: PL=Pore Lining, M=Matrix.

Hydric Soil Indicators:		Indicators for Problematic Hydric Soils³:	
<input type="checkbox"/> Histosol (A1)	<input type="checkbox"/> Dark Surface (S7)	<input type="checkbox"/> 2 cm Muck (A10) (MLRA 147)	
<input type="checkbox"/> Histic Epipedon (A2)	<input type="checkbox"/> Polyvalue Below Surface (S8) (MLRA 147, 148)	<input type="checkbox"/> Coast Prairie Redox (A16)	
<input type="checkbox"/> Black Histic (A3)	<input type="checkbox"/> Thin Dark Surface (S9) (MLRA 147, 148)	<input type="checkbox"/> (MLRA 147, 148)	
<input type="checkbox"/> Hydrogen Sulfide (A4)	<input type="checkbox"/> Loamy Gleyed Matrix (F2)	<input type="checkbox"/> Piedmont Floodplain Soils (F19)	
<input type="checkbox"/> Stratified Layers (A5)	<input type="checkbox"/> Depleted Matrix (F3)	<input type="checkbox"/> (MLRA 136, 147)	
<input checked="" type="checkbox"/> 2 cm Muck (A10) (LRR N)	<input type="checkbox"/> Redox Dark Surface (F6)	<input type="checkbox"/> Very Shallow Dark Surface (TF12)	
<input type="checkbox"/> Depleted Below Dark Surface (A11)	<input type="checkbox"/> Depleted Dark Surface (F7)	<input type="checkbox"/> Other (Explain in Remarks)	
<input type="checkbox"/> Thick Dark Surface (A12)	<input type="checkbox"/> Redox Depressions (F8)		
<input type="checkbox"/> Sandy Mucky Mineral (S1) (LRR N,	<input type="checkbox"/> Iron-Manganese Masses (F12) (LRR N,		
<input type="checkbox"/> MLRA 147, 148)	<input type="checkbox"/> MLRA 136)		
<input type="checkbox"/> Sandy Gleyed Matrix (S4)	<input type="checkbox"/> Umbric Surface (F13) (MLRA 136, 122)		
<input type="checkbox"/> Sandy Redox (S5)	<input type="checkbox"/> Piedmont Floodplain Soils (F19) (MLRA 148)		
<input type="checkbox"/> Stripped Matrix (S6)	<input type="checkbox"/> Red Parent Material (F21) (MLRA 127, 147)		

Restrictive Layer (if observed):
Type: Gravel & Coal fines
Depth (inches): 8+

Hydric Soil Present? Yes ☒ No ☐

Remarks:

Wetland Photograph Page

Wetland ID W-CV13 Date 12/18/2017



Photograph Direction SSW

Comments:

WETLAND DETERMINATION DATA FORM – Eastern Mountains and Piedmont Region

Project/Site: MVP City/County: Nicholas Sampling Date: 12/18/2017
 Applicant/Owner: MVP State: WV Sampling Point: W-CV13 UP
 Investigator(s): CV, KP Section, Township, Range: N/A
 Landform (hillslope, terrace, etc.): Terrace Local relief (concave, convex, none): Convex Slope (%): 0
 Subregion (LRR or MLRA): LRR N Lat: 38.273165 Long: -80.686391 Datum: NAD 83
 Soil Map Unit Name: Cliff-top-Buchanan complex, 35 to 70 percent slopes, extremely stony NWI classification: None

Are climatic / hydrologic conditions on the site typical for this time of year? Yes ☒ No ☐ (If no, explain in Remarks.)
 Are Vegetation ☐, Soil ☐, or Hydrology ☐ significantly disturbed? Are "Normal Circumstances" present? Yes ☒ No ☐
 Are Vegetation ☐, Soil ☐, or Hydrology ☐ naturally problematic? (If needed, explain any answers in Remarks.)

SUMMARY OF FINDINGS – Attach site map showing sampling point locations, transects, important features, etc.

Hydrophytic Vegetation Present? Yes <input type="checkbox"/> No <input checked="" type="checkbox"/>	Is the Sampled Area within a Wetland? Yes <input type="checkbox"/> No <input checked="" type="checkbox"/>
Hydric Soil Present? Yes <input type="checkbox"/> No <input checked="" type="checkbox"/>	
Wetland Hydrology Present? Yes <input type="checkbox"/> No <input checked="" type="checkbox"/>	

Remarks: Cowardin Code: UPLAND HGM: Water Type:
 Adjacent former railroad bed, currently being used as gravel access road.

HYDROLOGY

Wetland Hydrology Indicators:		Secondary Indicators (minimum of two required)
<u>Primary Indicators (minimum of one is required; check all that apply)</u>		
<input type="checkbox"/> Surface Water (A1)	<input type="checkbox"/> True Aquatic Plants (B14)	<input type="checkbox"/> Surface Soil Cracks (B6)
<input type="checkbox"/> High Water Table (A2)	<input type="checkbox"/> Hydrogen Sulfide Odor (C1)	<input type="checkbox"/> Sparsely Vegetated Concave Surface (B8)
<input type="checkbox"/> Saturation (A3)	<input type="checkbox"/> Oxidized Rhizospheres on Living Roots (C3)	<input type="checkbox"/> Drainage Patterns (B10)
<input type="checkbox"/> Water Marks (B1)	<input type="checkbox"/> Presence of Reduced Iron (C4)	<input type="checkbox"/> Moss Trim Lines (B16)
<input type="checkbox"/> Sediment Deposits (B2)	<input type="checkbox"/> Recent Iron Reduction in Tilled Soils (C6)	<input type="checkbox"/> Dry-Season Water Table (C2)
<input type="checkbox"/> Drift Deposits (B3)	<input type="checkbox"/> Thin Muck Surface (C7)	<input type="checkbox"/> Crayfish Burrows (C8)
<input type="checkbox"/> Algal Mat or Crust (B4)	<input type="checkbox"/> Other (Explain in Remarks)	<input type="checkbox"/> Saturation Visible on Aerial Imagery (C9)
<input type="checkbox"/> Iron Deposits (B5)		<input type="checkbox"/> Stunted or Stressed Plants (D1)
<input type="checkbox"/> Inundation Visible on Aerial Imagery (B7)		<input type="checkbox"/> Geomorphic Position (D2)
<input type="checkbox"/> Water-Stained Leaves (B9)		<input type="checkbox"/> Shallow Aquitard (D3)
<input type="checkbox"/> Aquatic Fauna (B13)		<input type="checkbox"/> Microtopographic Relief (D4)
		<input type="checkbox"/> FAC-Neutral Test (D5)

Field Observations:		Wetland Hydrology Present? Yes <input type="checkbox"/> No <input checked="" type="checkbox"/>
Surface Water Present? Yes <input type="checkbox"/> No <input checked="" type="checkbox"/>	Depth (inches): <u></u>	
Water Table Present? Yes <input type="checkbox"/> No <input checked="" type="checkbox"/>	Depth (inches): <u></u>	
Saturation Present? Yes <input type="checkbox"/> No <input checked="" type="checkbox"/> (includes capillary fringe)	Depth (inches): <u></u>	

Describe Recorded Data (stream gauge, monitoring well, aerial photos, previous inspections), if available:

Remarks:

VEGETATION (Four Strata) – Use scientific names of plants.

 Sampling Point: W-CV13 UP

Tree Stratum (Plot size: <u>30'</u>)	Absolute % Cover	Dominant Species?	Indicator Status	Dominance Test worksheet:
1. <u>Betula nigra</u>	<u>10</u>	<input checked="" type="checkbox"/>	<u>FACW</u>	Number of Dominant Species That Are OBL, FACW, or FAC: <u>1</u> (A)
2. <u>Tsuga canadensis</u>	<u>5</u>	<input checked="" type="checkbox"/>	<u>FACU</u>	
3. _____				Total Number of Dominant Species Across All Strata: <u>7</u> (B)
4. _____				
5. _____				Percent of Dominant Species That Are OBL, FACW, or FAC: <u>14</u> (A/B)
6. _____				
7. _____				Prevalence Index worksheet: Total % Cover of: _____ Multiply by: OBL species _____ x 1 = _____ FACW species _____ x 2 = _____ FAC species _____ x 3 = _____ FACU species _____ x 4 = _____ UPL species _____ x 5 = _____ Column Totals: _____ (A) _____ (B) Prevalence Index = B/A = _____
$\frac{15}{50\% \text{ of total cover: } 7.5} = \text{Total Cover}$ $\frac{20\% \text{ of total cover: } 3}$				
Sapling/Shrub Stratum (Plot size: <u>15'</u>)				
1. <u>Rosa multiflora</u>	<u>10</u>	<input checked="" type="checkbox"/>	<u>FACU</u>	
2. <u>Elaeagnus umbellata</u>	<u>10</u>	<input checked="" type="checkbox"/>	<u>UPL</u>	Hydrophytic Vegetation Indicators: <input type="checkbox"/> 1 - Rapid Test for Hydrophytic Vegetation <input type="checkbox"/> 2 - Dominance Test is >50% <input type="checkbox"/> 3 - Prevalence Index is $\leq 3.0^1$ <input type="checkbox"/> 4 - Morphological Adaptations ¹ (Provide supporting data in Remarks or on a separate sheet) <input type="checkbox"/> Problematic Hydrophytic Vegetation ¹ (Explain)
3. _____				
4. _____				
5. _____				
6. _____				¹ Indicators of hydric soil and wetland hydrology must be present, unless disturbed or problematic.
7. _____				
8. _____				
9. _____				
$\frac{20}{50\% \text{ of total cover: } 10} = \text{Total Cover}$ $\frac{4}{20\% \text{ of total cover: } 4}$				Definitions of Four Vegetation Strata: Tree – Woody plants, excluding vines, 3 in. (7.6 cm) or more in diameter at breast height (DBH), regardless of height. Sapling/Shrub – Woody plants, excluding vines, less than 3 in. DBH and greater than or equal to 3.28 ft (1 m) tall. Herb – All herbaceous (non-woody) plants, regardless of size, and woody plants less than 3.28 ft tall. Woody vine – All woody vines greater than 3.28 ft in height.
Herb Stratum (Plot size: <u>5'</u>)				
1. <u>Dactylis glomerata</u>	<u>10</u>	<input checked="" type="checkbox"/>	<u>FACU</u>	
2. <u>Geum canadense</u>	<u>5</u>	<input checked="" type="checkbox"/>	<u>FACU</u>	
3. <u>Trifolium pratense</u>	<u>5</u>	<input checked="" type="checkbox"/>	<u>FACU</u>	Hydrophytic Vegetation Present? Yes _____ No <input checked="" type="checkbox"/>
4. _____				
5. _____				
6. _____				
7. _____				$\frac{20}{50\% \text{ of total cover: } 10} = \text{Total Cover}$ $\frac{4}{20\% \text{ of total cover: } 4}$
8. _____				
9. _____				
10. _____				
$\frac{20}{50\% \text{ of total cover: } 10} = \text{Total Cover}$ $\frac{4}{20\% \text{ of total cover: } 4}$				Woody Vine Stratum (Plot size: <u>15'</u>)
1. _____				
2. _____				
3. _____				
4. _____				$\frac{0}{50\% \text{ of total cover: } 0} = \text{Total Cover}$ $\frac{0}{20\% \text{ of total cover: } 0}$
5. _____				
6. _____				
7. _____				
Remarks: (Include photo numbers here or on a separate sheet.)				

SOIL

Sampling Point: W-CV13 UP

[illegible]

USACE FILE NO./Project Name:	Mountain Valley Pipeline			COORDINATES:	Lat.	38.271829	Lon.	-80.685245
STREAM/SITE ID AND SITE DESCRIPTION: (% stream slope, watershed size {acreage}, unaltered or impairments)				W-CV12, Temporary Access Road				
FORM OF MITIGATION:								
DATE:		8/10/2015		WEATHER CONDITIONS:		PRECIPITATION PAST 48 HRS:		
PART I - Wetland Indicators								
Impact Wetland ID:	Impact Wetland Classification	Impacts (acreage)	Mitigation Wetland Classification					
W-CV12	Emergent	0.0098	Emergent					
Total Impact		0.0098						
PART II - Unit Scores								
Wetland Classification			Replacement Unit(s)					
Total Emergent			0.0098					
Total Scrub-Shrub			0					
Total Forested			0					
Total Open Water			0					

PART III - Advanced Mitigation	
Sustainable Determination Made on Advanced Mitigation (Y or N)	Y

Estimated ILF Costs
\$588.00

WETLAND DETERMINATION DATA FORM – Eastern Mountains and Piedmont Region

Project/Site: MVP City/County: Nicholas Sampling Date: 12/18/2017
 Applicant/Owner: MVP State: WV Sampling Point: W-CV12
 Investigator(s): CV, KP Section, Township, Range: N/A
 Landform (hillslope, terrace, etc.): Basin Local relief (concave, convex, none): Concave Slope (%): 0
 Subregion (LRR or MLRA): LRR N Lat: 38.271821 Long: -80.68521 Datum: NAD 83
 Soil Map Unit Name: Cliff-top-Buchanan complex, 35 to 70 percent slopes, extremely stony NWI classification: None

Are climatic / hydrologic conditions on the site typical for this time of year? Yes ☒ No ☐ (If no, explain in Remarks.)
 Are Vegetation ☐, Soil ☐, or Hydrology ☐ significantly disturbed? Are "Normal Circumstances" present? Yes ☒ No ☐
 Are Vegetation ☐, Soil ☐, or Hydrology ☐ naturally problematic? (If needed, explain any answers in Remarks.)

SUMMARY OF FINDINGS – Attach site map showing sampling point locations, transects, important features, etc.

Hydrophytic Vegetation Present?	Yes <input checked="" type="checkbox"/> No <input type="checkbox"/>	Is the Sampled Area within a Wetland? Yes <input checked="" type="checkbox"/> No <input type="checkbox"/>
Hydric Soil Present?	Yes <input checked="" type="checkbox"/> No <input type="checkbox"/>	
Wetland Hydrology Present?	Yes <input checked="" type="checkbox"/> No <input type="checkbox"/>	

Remarks: Cowardin Code: PEM HGM: Riverine Water Type: RPWWD
 Adjacent former railroad bed, currently being used as gravel access road.

HYDROLOGY

Wetland Hydrology Indicators:		Secondary Indicators (minimum of two required)
<u>Primary Indicators (minimum of one is required; check all that apply)</u>		
<input checked="" type="checkbox"/> Surface Water (A1)	<input type="checkbox"/> True Aquatic Plants (B14)	<input type="checkbox"/> Surface Soil Cracks (B6)
<input checked="" type="checkbox"/> High Water Table (A2)	<input type="checkbox"/> Hydrogen Sulfide Odor (C1)	<input checked="" type="checkbox"/> Sparsely Vegetated Concave Surface (B8)
<input checked="" type="checkbox"/> Saturation (A3)	<input type="checkbox"/> Oxidized Rhizospheres on Living Roots (C3)	<input type="checkbox"/> Drainage Patterns (B10)
<input type="checkbox"/> Water Marks (B1)	<input type="checkbox"/> Presence of Reduced Iron (C4)	<input type="checkbox"/> Moss Trim Lines (B16)
<input type="checkbox"/> Sediment Deposits (B2)	<input type="checkbox"/> Recent Iron Reduction in Tilled Soils (C6)	<input type="checkbox"/> Dry-Season Water Table (C2)
<input type="checkbox"/> Drift Deposits (B3)	<input type="checkbox"/> Thin Muck Surface (C7)	<input type="checkbox"/> Crayfish Burrows (C8)
<input type="checkbox"/> Algal Mat or Crust (B4)	<input type="checkbox"/> Other (Explain in Remarks)	<input type="checkbox"/> Saturation Visible on Aerial Imagery (C9)
<input type="checkbox"/> Iron Deposits (B5)		<input type="checkbox"/> Stunted or Stressed Plants (D1)
<input type="checkbox"/> Inundation Visible on Aerial Imagery (B7)		<input checked="" type="checkbox"/> Geomorphic Position (D2)
<input type="checkbox"/> Water-Stained Leaves (B9)		<input type="checkbox"/> Shallow Aquitard (D3)
<input type="checkbox"/> Aquatic Fauna (B13)		<input type="checkbox"/> Microtopographic Relief (D4)
		<input type="checkbox"/> FAC-Neutral Test (D5)

Field Observations: Surface Water Present? Yes <input checked="" type="checkbox"/> No <input type="checkbox"/> Depth (inches): <u>2</u> Water Table Present? Yes <input checked="" type="checkbox"/> No <input type="checkbox"/> Depth (inches): <u>0</u> Saturation Present? Yes <input checked="" type="checkbox"/> No <input type="checkbox"/> Depth (inches): <u>0</u> (includes capillary fringe)		Wetland Hydrology Present? Yes <input checked="" type="checkbox"/> No <input type="checkbox"/>
---	--	---

Describe Recorded Data (stream gauge, monitoring well, aerial photos, previous inspections), if available:

Remarks:

VEGETATION (Four Strata) – Use scientific names of plants.

 Sampling Point: W-CV12

Tree Stratum (Plot size: <u>30'</u>)	Absolute % Cover	Dominant Species?	Indicator Status	Dominance Test worksheet:
1. <u>Betula nigra</u>	<u>2</u>	<input checked="" type="checkbox"/>	<u>FACW</u>	Number of Dominant Species That Are OBL, FACW, or FAC: <u>5</u> (A)
2. _____	_____	_____	_____	Total Number of Dominant Species Across All Strata: <u>5</u> (B)
3. _____	_____	_____	_____	Percent of Dominant Species That Are OBL, FACW, or FAC: <u>100</u> (A/B)
4. _____	_____	_____	_____	Prevalence Index worksheet: Total % Cover of: _____ Multiply by: OBL species _____ x 1 = _____ FACW species _____ x 2 = _____ FAC species _____ x 3 = _____ FACU species _____ x 4 = _____ UPL species _____ x 5 = _____ Column Totals: _____ (A) _____ (B) Prevalence Index = B/A = _____
5. _____	_____	_____	_____	
6. _____	_____	_____	_____	
7. _____	_____	_____	_____	
8. _____	_____	_____	_____	
50% of total cover: <u>1</u> 20% of total cover: <u>0.4</u> Sapling/Shrub Stratum (Plot size: <u>15'</u>)				
1. <u>Betula nigra</u>	<u>2</u>	<input checked="" type="checkbox"/>	<u>FACW</u>	
2. <u>Alnus glutinosa</u>	<u>2</u>	<input checked="" type="checkbox"/>	<u>FACW</u>	
3. _____	_____	_____	_____	
4. _____	_____	_____	_____	
5. _____	_____	_____	_____	
6. _____	_____	_____	_____	
7. _____	_____	_____	_____	
8. _____	_____	_____	_____	
9. _____	_____	_____	_____	
50% of total cover: <u>2</u> 20% of total cover: <u>0.8</u> Herb Stratum (Plot size: <u>5'</u>)				
1. <u>Juncus effusus</u>	<u>5</u>	<input checked="" type="checkbox"/>	<u>FACW</u>	
2. <u>Carex vulpinoidea</u>	<u>2</u>	<input checked="" type="checkbox"/>	<u>OBL</u>	
3. _____	_____	_____	_____	
4. _____	_____	_____	_____	
5. _____	_____	_____	_____	
6. _____	_____	_____	_____	
7. _____	_____	_____	_____	
8. _____	_____	_____	_____	
9. _____	_____	_____	_____	
10. _____	_____	_____	_____	
11. _____	_____	_____	_____	
50% of total cover: <u>3.5</u> 20% of total cover: <u>1.4</u> Woody Vine Stratum (Plot size: <u>15'</u>)				
1. _____	_____	_____	_____	
2. _____	_____	_____	_____	
3. _____	_____	_____	_____	
4. _____	_____	_____	_____	
5. _____	_____	_____	_____	
50% of total cover: <u>0</u> 20% of total cover: <u>0</u>				
Remarks: (Include photo numbers here or on a separate sheet.)				Hydrophytic Vegetation Present? Yes <input checked="" type="checkbox"/> No _____

SOIL

Sampling Point: W-CV12

[illegible]

Wetland Photograph Page

Wetland ID W-CV12 Date 12/18/2017



Photograph Direction SSE

Comments:

WETLAND DETERMINATION DATA FORM – Eastern Mountains and Piedmont Region

Project/Site: MVP City/County: Nicholas Sampling Date: 12/18/2017
Applicant/Owner: MVP State: WV Sampling Point: W-CV12 UP
Investigator(s): CV, KP Section, Township, Range: N/A
Landform (hillslope, terrace, etc.): Terrace Local relief (concave, convex, none): Convex Slope (%): 0
Subregion (LRR or MLRA): LRR N Lat: 38.271896 Long: -80.68516 Datum: NAD 83
Soil Map Unit Name: Cliff-top-Buchanan complex, 35 to 70 percent slopes, extremely stony NWI classification: None

Are climatic / hydrologic conditions on the site typical for this time of year? Yes ☒ No ☐ (If no, explain in Remarks.)

Are Vegetation ☐, Soil ☐, or Hydrology ☐ significantly disturbed? Are "Normal Circumstances" present? Yes ☒ No ☐

Are Vegetation ☐, Soil ☐, or Hydrology ☐ naturally problematic? (If needed, explain any answers in Remarks.)

SUMMARY OF FINDINGS – Attach site map showing sampling point locations, transects, important features, etc.

Hydrophytic Vegetation Present? Yes <input type="checkbox"/> No <input checked="" type="checkbox"/>	Is the Sampled Area within a Wetland? Yes <input type="checkbox"/> No <input checked="" type="checkbox"/>
Hydric Soil Present? Yes <input type="checkbox"/> No <input checked="" type="checkbox"/>	
Wetland Hydrology Present? Yes <input type="checkbox"/> No <input checked="" type="checkbox"/>	

Remarks: Cowardin Code: UPLAND HGM: Water Type:

Adjacent former railroad bed, currently being used as gravel access road.

HYDROLOGY

Wetland Hydrology Indicators:		<u>Secondary Indicators (minimum of two required)</u>
<u>Primary Indicators (minimum of one is required; check all that apply)</u>		<input type="checkbox"/> Surface Soil Cracks (B6)
<input type="checkbox"/> Surface Water (A1)	<input type="checkbox"/> True Aquatic Plants (B14)	<input type="checkbox"/> Sparsely Vegetated Concave Surface (B8)
<input type="checkbox"/> High Water Table (A2)	<input type="checkbox"/> Hydrogen Sulfide Odor (C1)	<input type="checkbox"/> Drainage Patterns (B10)
<input type="checkbox"/> Saturation (A3)	<input type="checkbox"/> Oxidized Rhizospheres on Living Roots (C3)	<input type="checkbox"/> Moss Trim Lines (B16)
<input type="checkbox"/> Water Marks (B1)	<input type="checkbox"/> Presence of Reduced Iron (C4)	<input type="checkbox"/> Dry-Season Water Table (C2)
<input type="checkbox"/> Sediment Deposits (B2)	<input type="checkbox"/> Recent Iron Reduction in Tilled Soils (C6)	<input type="checkbox"/> Crayfish Burrows (C8)
<input type="checkbox"/> Drift Deposits (B3)	<input type="checkbox"/> Thin Muck Surface (C7)	<input type="checkbox"/> Saturation Visible on Aerial Imagery (C9)
<input type="checkbox"/> Algal Mat or Crust (B4)	<input type="checkbox"/> Other (Explain in Remarks)	<input type="checkbox"/> Stunted or Stressed Plants (D1)
<input type="checkbox"/> Iron Deposits (B5)		<input type="checkbox"/> Geomorphic Position (D2)
<input type="checkbox"/> Inundation Visible on Aerial Imagery (B7)		<input type="checkbox"/> Shallow Aquitard (D3)
<input type="checkbox"/> Water-Stained Leaves (B9)		<input type="checkbox"/> Microtopographic Relief (D4)
<input type="checkbox"/> Aquatic Fauna (B13)		<input type="checkbox"/> FAC-Neutral Test (D5)

Field Observations:

Surface Water Present? Yes ☐ No ☒ Depth (inches):

Water Table Present? Yes ☐ No ☒ Depth (inches):

Saturation Present? Yes ☐ No ☒ Depth (inches):
(includes capillary fringe)

Wetland Hydrology Present? Yes ☐ No ☒

Describe Recorded Data (stream gauge, monitoring well, aerial photos, previous inspections), if available:

Remarks:

VEGETATION (Four Strata) – Use scientific names of plants.

 Sampling Point: W-CV12 UP

Tree Stratum (Plot size: <u>30'</u>)	Absolute % Cover	Dominant Species?	Indicator Status	Dominance Test worksheet:
1. <u>Betula nigra</u>	<u>5</u>	<input checked="" type="checkbox"/>	<u>FACW</u>	Number of Dominant Species That Are OBL, FACW, or FAC: <u>1</u> (A)
2. <u>Tsuga canadensis</u>	<u>5</u>	<input checked="" type="checkbox"/>	<u>FACU</u>	
3. _____				Total Number of Dominant Species Across All Strata: <u>7</u> (B)
4. _____				
5. _____				Percent of Dominant Species That Are OBL, FACW, or FAC: <u>14</u> (A/B)
6. _____				
7. _____				Prevalence Index worksheet: Total % Cover of: _____ Multiply by: _____ OBL species _____ x 1 = _____ FACW species _____ x 2 = _____ FAC species _____ x 3 = _____ FACU species _____ x 4 = _____ UPL species _____ x 5 = _____ Column Totals: _____ (A) _____ (B) Prevalence Index = B/A = _____
50% of total cover: <u>5</u> 20% of total cover: <u>2</u> <u>10</u> = Total Cover				
Sapling/Shrub Stratum (Plot size: <u>15'</u>)				Hydrophytic Vegetation Indicators: ___ 1 - Rapid Test for Hydrophytic Vegetation ___ 2 - Dominance Test is >50% ___ 3 - Prevalence Index is ≤3.0 ¹ ___ 4 - Morphological Adaptations ¹ (Provide supporting data in Remarks or on a separate sheet) ___ Problematic Hydrophytic Vegetation ¹ (Explain)
1. <u>Rosa multiflora</u>	<u>10</u>	<input checked="" type="checkbox"/>	<u>FACU</u>	
2. <u>Elaeagnus umbellata</u>	<u>5</u>	<input checked="" type="checkbox"/>	<u>UPL</u>	¹ Indicators of hydric soil and wetland hydrology must be present, unless disturbed or problematic.
3. _____				
4. _____				Definitions of Four Vegetation Strata: Tree – Woody plants, excluding vines, 3 in. (7.6 cm) or more in diameter at breast height (DBH), regardless of height. Sapling/Shrub – Woody plants, excluding vines, less than 3 in. DBH and greater than or equal to 3.28 ft (1 m) tall. Herb – All herbaceous (non-woody) plants, regardless of size, and woody plants less than 3.28 ft tall. Woody vine – All woody vines greater than 3.28 ft in height.
5. _____				
6. _____				Hydrophytic Vegetation Present? Yes _____ No <input checked="" type="checkbox"/>
7. _____				
8. _____				50% of total cover: <u>7.5</u> 20% of total cover: <u>3</u> <u>15</u> = Total Cover
9. _____				
Herb Stratum (Plot size: <u>5'</u>)				Woody Vine Stratum (Plot size: <u>15'</u>)
1. <u>Dactylis glomerata</u>	<u>10</u>	<input checked="" type="checkbox"/>	<u>FACU</u>	
2. <u>Geum canadense</u>	<u>5</u>	<input checked="" type="checkbox"/>	<u>FACU</u>	1. _____ 2. _____ 3. _____ 4. _____ 5. _____
3. <u>Trifolium pratense</u>	<u>5</u>	<input checked="" type="checkbox"/>	<u>FACU</u>	
4. _____				50% of total cover: <u>0</u> 20% of total cover: <u>0</u> <u>0</u> = Total Cover
5. _____				
6. _____				50% of total cover: <u>10</u> 20% of total cover: <u>4</u> <u>20</u> = Total Cover
7. _____				
8. _____				50% of total cover: <u>0</u> 20% of total cover: <u>0</u> <u>0</u> = Total Cover
9. _____				
10. _____				50% of total cover: <u>0</u> 20% of total cover: <u>0</u> <u>0</u> = Total Cover
11. _____				
Remarks: (Include photo numbers here or on a separate sheet.)				

SOIL

Sampling Point: W-CV12 UP

[illegible]

USACE FILE NO./Project Name:	Mountain Valley Pipeline			COORDINATES:	Lat.	38.264804	Lon.	-80.683146
STREAM/SITE ID AND SITE DESCRIPTION: (% stream slope, watershed size {acreage}, unaltered or impairments)				W-RS04, Temporary Access Road				
FORM OF MITIGATION:								
DATE:	8/10/2015		WEATHER CONDITIONS:	PRECIPITATION PAST 48 HRS:				
PART I - Wetland Indicators								
Impact Wetland ID:	Impact Wetland Classification	Impacts (acreage)	Mitigation Wetland Classification					
W-RS04	Emergent	0.0254	Emergent					
Total Impact		0.0254						
PART II - Unit Scores								
Wetland Classification			Replacement Unit(s)					
Total Emergent			0.0254					
Total Scrub-Shrub			0					
Total Forested			0					
Total Open Water			0					

PART III - Advanced Mitigation	
Sustainable Determination Made on Advanced Mitigation (Y or N)	Y

Estimated ILF Costs
\$1,524.00

WETLAND DETERMINATION DATA FORM – Eastern Mountains and Piedmont Region

Project/Site: MVP City/County: Nicholas Sampling Date: 05/19/2019
Applicant/Owner: MVP State: WV Sampling Point: W-RS04
Investigator(s): RS CA Section, Township, Range: N/A
Landform (hillslope, terrace, etc.): Hillslope Local relief (concave, convex, none): Concave Slope (%): 2
Subregion (LRR or MLRA): LRRN Lat: 38.264744 Long: -80.683163 Datum: NAD 83
Soil Map Unit Name: Itmann channery sandy loam, very steep (ItF) NWI classification: None

Are climatic / hydrologic conditions on the site typical for this time of year? Yes ☒ No ☐ (If no, explain in Remarks.)

Are Vegetation ☐, Soil ☐, or Hydrology ☐ significantly disturbed? Are "Normal Circumstances" present? Yes ☒ No ☐

Are Vegetation ☐, Soil ☐, or Hydrology ☐ naturally problematic? (If needed, explain any answers in Remarks.)

SUMMARY OF FINDINGS – Attach site map showing sampling point locations, transects, important features, etc.

Hydrophytic Vegetation Present? Yes <input checked="" type="checkbox"/> No <input type="checkbox"/>	Is the Sampled Area within a Wetland? Yes <input checked="" type="checkbox"/> No <input type="checkbox"/>
Hydric Soil Present? Yes <input checked="" type="checkbox"/> No <input type="checkbox"/>	
Wetland Hydrology Present? Yes <input checked="" type="checkbox"/> No <input type="checkbox"/>	

Remarks: Cowardin Code: PEM HGM: Slope Water Type: NRPWW

HYDROLOGY

Wetland Hydrology Indicators:		Secondary Indicators (minimum of two required)
<u>Primary Indicators (minimum of one is required; check all that apply)</u>		
<input checked="" type="checkbox"/> Surface Water (A1)	<input type="checkbox"/> True Aquatic Plants (B14)	<input type="checkbox"/> Surface Soil Cracks (B6)
<input type="checkbox"/> High Water Table (A2)	<input type="checkbox"/> Hydrogen Sulfide Odor (C1)	<input type="checkbox"/> Sparsely Vegetated Concave Surface (B8)
<input type="checkbox"/> Saturation (A3)	<input type="checkbox"/> Oxidized Rhizospheres on Living Roots (C3)	<input type="checkbox"/> Drainage Patterns (B10)
<input type="checkbox"/> Water Marks (B1)	<input type="checkbox"/> Presence of Reduced Iron (C4)	<input type="checkbox"/> Moss Trim Lines (B16)
<input type="checkbox"/> Sediment Deposits (B2)	<input type="checkbox"/> Recent Iron Reduction in Tilled Soils (C6)	<input type="checkbox"/> Dry-Season Water Table (C2)
<input type="checkbox"/> Drift Deposits (B3)	<input type="checkbox"/> Thin Muck Surface (C7)	<input type="checkbox"/> Crayfish Burrows (C8)
<input type="checkbox"/> Algal Mat or Crust (B4)	<input type="checkbox"/> Other (Explain in Remarks)	<input type="checkbox"/> Saturation Visible on Aerial Imagery (C9)
<input checked="" type="checkbox"/> Iron Deposits (B5)		<input type="checkbox"/> Stunted or Stressed Plants (D1)
<input type="checkbox"/> Inundation Visible on Aerial Imagery (B7)		<input checked="" type="checkbox"/> Geomorphic Position (D2)
<input checked="" type="checkbox"/> Water-Stained Leaves (B9)		<input type="checkbox"/> Shallow Aquitard (D3)
<input type="checkbox"/> Aquatic Fauna (B13)		<input type="checkbox"/> Microtopographic Relief (D4)
		<input type="checkbox"/> FAC-Neutral Test (D5)

Field Observations:

Surface Water Present? Yes ☒ No ☐ Depth (inches): 1

Water Table Present? Yes ☐ No ☒ Depth (inches):

Saturation Present? Yes ☐ No ☒ Depth (inches):
(includes capillary fringe)

Wetland Hydrology Present? Yes ☒ No ☐

Describe Recorded Data (stream gauge, monitoring well, aerial photos, previous inspections), if available:

Remarks:

VEGETATION (Four Strata) – Use scientific names of plants.

 Sampling Point: W-RS04

Tree Stratum (Plot size: <u>30'</u>)	Absolute % Cover	Dominant Species?	Indicator Status	Dominance Test worksheet:
1. _____	_____	_____	_____	Number of Dominant Species That Are OBL, FACW, or FAC: <u>2</u> (A)
2. _____	_____	_____	_____	Total Number of Dominant Species Across All Strata: <u>2</u> (B)
3. _____	_____	_____	_____	Percent of Dominant Species That Are OBL, FACW, or FAC: <u>100</u> (A/B)
4. _____	_____	_____	_____	Prevalence Index worksheet: Total % Cover of: _____ Multiply by: OBL species _____ x 1 = _____ FACW species _____ x 2 = _____ FAC species _____ x 3 = _____ FACU species _____ x 4 = _____ UPL species _____ x 5 = _____ Column Totals: _____ (A) _____ (B) Prevalence Index = B/A = _____
5. _____	_____	_____	_____	
6. _____	_____	_____	_____	
7. _____	_____	_____	_____	
<u>0</u> = Total Cover 50% of total cover: <u>0</u> 20% of total cover: <u>0</u>				
Sapling/Shrub Stratum (Plot size: <u>15'</u>)				
1. _____	_____	_____	_____	Hydrophytic Vegetation Indicators: ___ 1 - Rapid Test for Hydrophytic Vegetation <input checked="" type="checkbox"/> 2 - Dominance Test is >50% ___ 3 - Prevalence Index is ≤3.0 ¹ ___ 4 - Morphological Adaptations ¹ (Provide supporting data in Remarks or on a separate sheet) ___ Problematic Hydrophytic Vegetation ¹ (Explain)
2. _____	_____	_____	_____	
3. _____	_____	_____	_____	
4. _____	_____	_____	_____	
5. _____	_____	_____	_____	¹ Indicators of hydric soil and wetland hydrology must be present, unless disturbed or problematic.
6. _____	_____	_____	_____	
7. _____	_____	_____	_____	
8. _____	_____	_____	_____	
9. _____	_____	_____	_____	Definitions of Four Vegetation Strata: Tree – Woody plants, excluding vines, 3 in. (7.6 cm) or more in diameter at breast height (DBH), regardless of height. Sapling/Shrub – Woody plants, excluding vines, less than 3 in. DBH and greater than or equal to 3.28 ft (1 m) tall. Herb – All herbaceous (non-woody) plants, regardless of size, and woody plants less than 3.28 ft tall. Woody vine – All woody vines greater than 3.28 ft in height.
10. _____	_____	_____	_____	
11. _____	_____	_____	_____	
<u>0</u> = Total Cover 50% of total cover: <u>0</u> 20% of total cover: <u>0</u>				
Herb Stratum (Plot size: <u>5'</u>)				
1. <u>Carex lurida</u>	<u>40</u>	<input checked="" type="checkbox"/>	<u>OBL</u>	Hydrophytic Vegetation Present? Yes <input checked="" type="checkbox"/> No _____
2. <u>Juncus effusus</u>	<u>30</u>	<input checked="" type="checkbox"/>	<u>FACW</u>	
3. <u>Typha latifolia</u>	<u>10</u>		<u>OBL</u>	
4. <u>Eleocharis palustris</u>	<u>5</u>		<u>OBL</u>	
5. <u>Galium aparine</u>	<u>10</u>		<u>FACU</u>	
6. _____	_____	_____	_____	
7. _____	_____	_____	_____	
8. _____	_____	_____	_____	
9. _____	_____	_____	_____	
10. _____	_____	_____	_____	
11. _____	_____	_____	_____	
<u>95</u> = Total Cover 50% of total cover: <u>47.5</u> 20% of total cover: <u>19</u>				
Woody Vine Stratum (Plot size: <u>15'</u>)				
1. _____	_____	_____	_____	
2. _____	_____	_____	_____	
3. _____	_____	_____	_____	
4. _____	_____	_____	_____	
5. _____	_____	_____	_____	
<u>0</u> = Total Cover 50% of total cover: <u>0</u> 20% of total cover: <u>0</u>				
Remarks: (Include photo numbers here or on a separate sheet.)				

SOIL

Sampling Point: W-RS04

[illegible]

Wetland Photograph Page

Wetland ID W-RS04 Date 05/19/2019



Photograph Direction North

Comments:

WETLAND DETERMINATION DATA FORM – Eastern Mountains and Piedmont Region

Project/Site: MVP City/County: NICHOLAS Sampling Date: 05/19/2019
 Applicant/Owner: MVP State: WV Sampling Point: W-RS04-UP
 Investigator(s): RS CA Section, Township, Range: N/A
 Landform (hillslope, terrace, etc.): Hillslope Local relief (concave, convex, none): Linear Slope (%): 8
 Subregion (LRR or MLRA): LRRN Lat: 38.264717 Long: -80.683125 Datum: NAD 83
 Soil Map Unit Name: Itmann channery sandy loam, very steep NWI classification: None

Are climatic / hydrologic conditions on the site typical for this time of year? Yes ☒ No ☐ (If no, explain in Remarks.)
 Are Vegetation ☐, Soil ☐, or Hydrology ☐ significantly disturbed? Are "Normal Circumstances" present? Yes ☒ No ☐
 Are Vegetation ☐, Soil ☐, or Hydrology ☐ naturally problematic? (If needed, explain any answers in Remarks.)

SUMMARY OF FINDINGS – Attach site map showing sampling point locations, transects, important features, etc.

Hydrophytic Vegetation Present? Yes <input type="checkbox"/> No <input checked="" type="checkbox"/>	Is the Sampled Area within a Wetland? Yes <input type="checkbox"/> No <input checked="" type="checkbox"/>
Hydric Soil Present? Yes <input type="checkbox"/> No <input checked="" type="checkbox"/>	
Wetland Hydrology Present? Yes <input type="checkbox"/> No <input checked="" type="checkbox"/>	

Remarks: Cowardin Code: UPLAND HGM: Water Type:

HYDROLOGY

Wetland Hydrology Indicators:		Secondary Indicators (minimum of two required)
Primary Indicators (minimum of one is required; check all that apply)		
<input type="checkbox"/> Surface Water (A1)	<input type="checkbox"/> True Aquatic Plants (B14)	<input type="checkbox"/> Surface Soil Cracks (B6)
<input type="checkbox"/> High Water Table (A2)	<input type="checkbox"/> Hydrogen Sulfide Odor (C1)	<input type="checkbox"/> Sparsely Vegetated Concave Surface (B8)
<input type="checkbox"/> Saturation (A3)	<input type="checkbox"/> Oxidized Rhizospheres on Living Roots (C3)	<input type="checkbox"/> Drainage Patterns (B10)
<input type="checkbox"/> Water Marks (B1)	<input type="checkbox"/> Presence of Reduced Iron (C4)	<input type="checkbox"/> Moss Trim Lines (B16)
<input type="checkbox"/> Sediment Deposits (B2)	<input type="checkbox"/> Recent Iron Reduction in Tilled Soils (C6)	<input type="checkbox"/> Dry-Season Water Table (C2)
<input type="checkbox"/> Drift Deposits (B3)	<input type="checkbox"/> Thin Muck Surface (C7)	<input type="checkbox"/> Crayfish Burrows (C8)
<input type="checkbox"/> Algal Mat or Crust (B4)	<input type="checkbox"/> Other (Explain in Remarks)	<input type="checkbox"/> Saturation Visible on Aerial Imagery (C9)
<input type="checkbox"/> Iron Deposits (B5)		<input type="checkbox"/> Stunted or Stressed Plants (D1)
<input type="checkbox"/> Inundation Visible on Aerial Imagery (B7)		<input checked="" type="checkbox"/> Geomorphic Position (D2)
<input type="checkbox"/> Water-Stained Leaves (B9)		<input type="checkbox"/> Shallow Aquitard (D3)
<input type="checkbox"/> Aquatic Fauna (B13)		<input type="checkbox"/> Microtopographic Relief (D4)
		<input type="checkbox"/> FAC-Neutral Test (D5)

Field Observations:		Wetland Hydrology Present? Yes <input type="checkbox"/> No <input checked="" type="checkbox"/>
Surface Water Present? Yes <input type="checkbox"/> No <input checked="" type="checkbox"/>	Depth (inches): <u></u>	
Water Table Present? Yes <input type="checkbox"/> No <input checked="" type="checkbox"/>	Depth (inches): <u></u>	
Saturation Present? Yes <input type="checkbox"/> No <input checked="" type="checkbox"/> (includes capillary fringe)	Depth (inches): <u></u>	

Describe Recorded Data (stream gauge, monitoring well, aerial photos, previous inspections), if available:

Remarks:

VEGETATION (Four Strata) – Use scientific names of plants.

 Sampling Point: W-RS04-UP

Tree Stratum (Plot size: <u>30'</u>)	Absolute % Cover	Dominant Species?	Indicator Status	Dominance Test worksheet:
1. <u>Acer saccharum</u>	<u>20</u>	<input checked="" type="checkbox"/>	<u>FACU</u>	Number of Dominant Species That Are OBL, FACW, or FAC: <u>0</u> (A)
2. <u>Liriodendron tulipifera</u>	<u>15</u>	<input checked="" type="checkbox"/>	<u>FACU</u>	Total Number of Dominant Species Across All Strata: <u>4</u> (B)
3. <u>Fagus grandifolia</u>	<u>30</u>	<input checked="" type="checkbox"/>	<u>FACU</u>	Percent of Dominant Species That Are OBL, FACW, or FAC: <u>0</u> (A/B)
4. _____	_____	_____	_____	Prevalence Index worksheet: Total % Cover of: _____ Multiply by: OBL species _____ x 1 = _____ FACW species _____ x 2 = _____ FAC species _____ x 3 = _____ FACU species _____ x 4 = _____ UPL species _____ x 5 = _____ Column Totals: _____ (A) _____ (B) Prevalence Index = B/A = _____
5. _____	_____	_____	_____	
6. _____	_____	_____	_____	
7. _____	_____	_____	_____	
8. _____	_____	_____	_____	
_____ = Total Cover 50% of total cover: <u>32.5</u> 20% of total cover: <u>13</u>				
Sapling/Shrub Stratum (Plot size: <u>15'</u>)				
1. _____	_____	_____	_____	
2. _____	_____	_____	_____	
3. _____	_____	_____	_____	
4. _____	_____	_____	_____	
5. _____	_____	_____	_____	
6. _____	_____	_____	_____	
7. _____	_____	_____	_____	
8. _____	_____	_____	_____	
9. _____	_____	_____	_____	
_____ = Total Cover 50% of total cover: <u>0</u> 20% of total cover: <u>0</u>				
Herb Stratum (Plot size: <u>5'</u>)				
1. <u>Rosa Woodsii</u>	<u>20</u>	<input checked="" type="checkbox"/>	<u>FACU</u>	
2. _____	_____	_____	_____	
3. _____	_____	_____	_____	
4. _____	_____	_____	_____	
5. _____	_____	_____	_____	
6. _____	_____	_____	_____	
7. _____	_____	_____	_____	
8. _____	_____	_____	_____	
9. _____	_____	_____	_____	
10. _____	_____	_____	_____	
11. _____	_____	_____	_____	
_____ = Total Cover 50% of total cover: <u>10</u> 20% of total cover: <u>4</u>				
Woody Vine Stratum (Plot size: <u>15'</u>)				
1. <u>Vitus spp.</u>	<u>5</u>	_____	<u>ND</u>	
2. _____	_____	_____	_____	
3. _____	_____	_____	_____	
4. _____	_____	_____	_____	
5. _____	_____	_____	_____	
_____ = Total Cover 50% of total cover: <u>2.5</u> 20% of total cover: <u>1</u>				
Remarks: (Include photo numbers here or on a separate sheet.) <u>ND-Species not determined</u>				Hydrophytic Vegetation Present? Yes _____ No <input checked="" type="checkbox"/>

SOIL

Sampling Point: W-RS04-UP

[illegible]

USACE FILE NO./Project Name:	Mountain Valley Pipeline			COORDINATES:	Lat.	38.262968	Lon.	-80.683949
STREAM/SITE ID AND SITE DESCRIPTION: (% stream slope, watershed size {acreage}, unaltered or impairments)				W-MN4, Temporary Access Road				
FORM OF MITIGATION:								
DATE:	8/10/2015		WEATHER CONDITIONS:	PRECIPITATION PAST 48 HRS:				
PART I - Wetland Indicators								
Impact Wetland ID:	Impact Wetland Classification	Impacts (acreage)	Mitigation Wetland Classification					
W-MN4	Emergent	0.0463	Emergent					
Total Impact		0.0463						
PART II - Unit Scores								
Wetland Classification			Replacement Unit(s)					
Total Emergent			0.0463					
Total Scrub-Shrub			0					
Total Forested			0					
Total Open Water			0					

PART III - Advanced Mitigation	
Sustainable Determination Made on Advanced Mitigation (Y or N)	Y

Estimated ILF Costs
\$2,778.00

WETLAND DETERMINATION DATA FORM – Eastern Mountains and Piedmont Region

Project/Site: MVP City/County: Nicholas Sampling Date: 04/24/2016
 Applicant/Owner: MVP State: WV Sampling Point: W-MN4
 Investigator(s): S Ryan, A Flake, N Katsiaticas Section, Township, Range: N/A
 Landform (hillslope, terrace, etc.): Slope Local relief (concave, convex, none): Concave Slope (%): 5-7
 Subregion (LRR or MLRA): LRR N Lat: 38.262968 Long: -80.683949 Datum: NAD 83
 Soil Map Unit Name: ItF-Itmann channery sandy loam, very steep NWI classification: None

Are climatic / hydrologic conditions on the site typical for this time of year? Yes ☒ No ☐ (If no, explain in Remarks.)
 Are Vegetation ☐, Soil ☐, or Hydrology ☐ significantly disturbed? Are "Normal Circumstances" present? Yes ☒ No ☐
 Are Vegetation ☐, Soil ☒, or Hydrology ☐ naturally problematic? (If needed, explain any answers in Remarks.)

SUMMARY OF FINDINGS – Attach site map showing sampling point locations, transects, important features, etc.

Hydrophytic Vegetation Present? Yes <input checked="" type="checkbox"/> No <input type="checkbox"/> Hydric Soil Present? Yes <input checked="" type="checkbox"/> No <input type="checkbox"/> Wetland Hydrology Present? Yes <input checked="" type="checkbox"/> No <input type="checkbox"/>	Is the Sampled Area within a Wetland? Yes <input checked="" type="checkbox"/> No <input type="checkbox"/>
Remarks: Cowardin Code: <u>PEM</u> HGM: <u>Slope</u> Water Type: <u>RPWWD</u> Roadside wetland that feeds S-MN8. Very narrow feature.	

HYDROLOGY

Wetland Hydrology Indicators: <u>Primary Indicators (minimum of one is required; check all that apply)</u> <input type="checkbox"/> Surface Water (A1) <input type="checkbox"/> True Aquatic Plants (B14) <input checked="" type="checkbox"/> High Water Table (A2) <input type="checkbox"/> Hydrogen Sulfide Odor (C1) <input checked="" type="checkbox"/> Saturation (A3) <input type="checkbox"/> Oxidized Rhizospheres on Living Roots (C3) <input type="checkbox"/> Water Marks (B1) <input type="checkbox"/> Presence of Reduced Iron (C4) <input type="checkbox"/> Sediment Deposits (B2) <input type="checkbox"/> Recent Iron Reduction in Tilled Soils (C6) <input type="checkbox"/> Drift Deposits (B3) <input type="checkbox"/> Thin Muck Surface (C7) <input type="checkbox"/> Algal Mat or Crust (B4) <input type="checkbox"/> Other (Explain in Remarks) <input type="checkbox"/> Iron Deposits (B5) <input type="checkbox"/> Inundation Visible on Aerial Imagery (B7) <input type="checkbox"/> Water-Stained Leaves (B9) <input type="checkbox"/> Aquatic Fauna (B13)		<u>Secondary Indicators (minimum of two required)</u> <input type="checkbox"/> Surface Soil Cracks (B6) <input type="checkbox"/> Sparsely Vegetated Concave Surface (B8) <input type="checkbox"/> Drainage Patterns (B10) <input type="checkbox"/> Moss Trim Lines (B16) <input type="checkbox"/> Dry-Season Water Table (C2) <input type="checkbox"/> Crayfish Burrows (C8) <input type="checkbox"/> Saturation Visible on Aerial Imagery (C9) <input type="checkbox"/> Stunted or Stressed Plants (D1) <input type="checkbox"/> Geomorphic Position (D2) <input type="checkbox"/> Shallow Aquitard (D3) <input type="checkbox"/> Microtopographic Relief (D4) <input checked="" type="checkbox"/> FAC-Neutral Test (D5)
Field Observations: Surface Water Present? Yes <input type="checkbox"/> No <input checked="" type="checkbox"/> Depth (inches): <u> </u> Water Table Present? Yes <input checked="" type="checkbox"/> No <input type="checkbox"/> Depth (inches): <u>5</u> Saturation Present? Yes <input checked="" type="checkbox"/> No <input type="checkbox"/> Depth (inches): <u>2</u> (includes capillary fringe)	Wetland Hydrology Present? Yes <input checked="" type="checkbox"/> No <input type="checkbox"/>	
Describe Recorded Data (stream gauge, monitoring well, aerial photos, previous inspections), if available:		
Remarks:		

VEGETATION (Four Strata) – Use scientific names of plants.

 Sampling Point: W-MN4

Tree Stratum (Plot size: <u>30'</u>)	Absolute % Cover	Dominant Species?	Indicator Status	
1. _____	_____	_____	_____	Dominance Test worksheet: Number of Dominant Species That Are OBL, FACW, or FAC: <u>2</u> (A) Total Number of Dominant Species Across All Strata: <u>2</u> (B) Percent of Dominant Species That Are OBL, FACW, or FAC: <u>100</u> (A/B)
2. _____	_____	_____	_____	
3. _____	_____	_____	_____	
4. _____	_____	_____	_____	
5. _____	_____	_____	_____	
6. _____	_____	_____	_____	
7. _____	_____	_____	_____	
<u>0</u> = Total Cover 50% of total cover: <u>0</u> 20% of total cover: <u>0</u>				Prevalence Index worksheet: Total % Cover of: _____ Multiply by: OBL species _____ x 1 = _____ FACW species _____ x 2 = _____ FAC species _____ x 3 = _____ FACU species _____ x 4 = _____ UPL species _____ x 5 = _____ Column Totals: _____ (A) _____ (B) Prevalence Index = B/A = _____
Sapling/Shrub Stratum (Plot size: <u>15'</u>)				
1. _____	_____	_____	_____	
2. _____	_____	_____	_____	
3. _____	_____	_____	_____	
4. _____	_____	_____	_____	
5. _____	_____	_____	_____	
6. _____	_____	_____	_____	
7. _____	_____	_____	_____	
8. _____	_____	_____	_____	
9. _____	_____	_____	_____	
<u>0</u> = Total Cover 50% of total cover: <u>0</u> 20% of total cover: <u>0</u>				Hydrophytic Vegetation Indicators: <input checked="" type="checkbox"/> 1 - Rapid Test for Hydrophytic Vegetation <input checked="" type="checkbox"/> 2 - Dominance Test is >50% <input type="checkbox"/> 3 - Prevalence Index is ≤3.0 ¹ <input type="checkbox"/> 4 - Morphological Adaptations ¹ (Provide supporting data in Remarks or on a separate sheet) <input type="checkbox"/> Problematic Hydrophytic Vegetation ¹ (Explain)
Herb Stratum (Plot size: <u>5'</u>)				
1. <u>Juncus effusus</u>	<u>50</u>	<input checked="" type="checkbox"/>	<u>FACW</u>	
2. <u>Carex vulpinoidea</u>	<u>35</u>	<input checked="" type="checkbox"/>	<u>OBL</u>	
3. <u>Dichanthelium clandestinum</u>	<u>10</u>		<u>FAC</u>	
4. <u>Andropogon virginicus</u>	<u>5</u>		<u>FACU</u>	
5. _____	_____	_____	_____	
6. _____	_____	_____	_____	
7. _____	_____	_____	_____	
8. _____	_____	_____	_____	
9. _____	_____	_____	_____	
10. _____	_____	_____	_____	
11. _____	_____	_____	_____	
<u>100</u> = Total Cover 50% of total cover: <u>50</u> 20% of total cover: <u>20</u>				Definitions of Four Vegetation Strata: Tree – Woody plants, excluding vines, 3 in. (7.6 cm) or more in diameter at breast height (DBH), regardless of height. Sapling/Shrub – Woody plants, excluding vines, less than 3 in. DBH and greater than or equal to 3.28 ft (1 m) tall. Herb – All herbaceous (non-woody) plants, regardless of size, and woody plants less than 3.28 ft tall. Woody vine – All woody vines greater than 3.28 ft in height.
Woody Vine Stratum (Plot size: <u>15'</u>)				
1. _____	_____	_____	_____	
2. _____	_____	_____	_____	
3. _____	_____	_____	_____	
4. _____	_____	_____	_____	
5. _____	_____	_____	_____	
<u>0</u> = Total Cover 50% of total cover: <u>0</u> 20% of total cover: <u>0</u>				
Remarks: (Include photo numbers here or on a separate sheet.)				

Hydrophytic Vegetation Present? Yes ☒ No _____

SOIL

Sampling Point: W-MN4

[illegible]

Wetland Photograph Page

Wetland ID W-MN4 Date 04/24/2016



Photograph Direction NW

Comments:

WETLAND DETERMINATION DATA FORM – Eastern Mountains and Piedmont Region

Project/Site: MVP City/County: Nicholas Sampling Date: 04/24/2016
Applicant/Owner: MVP State: WV Sampling Point: W-MN4-UP
Investigator(s): S Ryan, A Flake, N Katsiaficas Section, Township, Range: N/A
Landform (hillslope, terrace, etc.): Hillslope Local relief (concave, convex, none): Concave Slope (%): 5-7
Subregion (LRR or MLRA): LRR N Lat: 38.262967 Long: -80.683911 Datum: NAD 83
Soil Map Unit Name: ItF - Itmann channery sandy loam, very steep NWI classification: None

Are climatic / hydrologic conditions on the site typical for this time of year? Yes ☒ No ☐ (If no, explain in Remarks.)
Are Vegetation ☐, Soil ☐, or Hydrology ☐ significantly disturbed? Are "Normal Circumstances" present? Yes ☒ No ☐
Are Vegetation ☐, Soil ☐, or Hydrology ☐ naturally problematic? (If needed, explain any answers in Remarks.)

SUMMARY OF FINDINGS – Attach site map showing sampling point locations, transects, important features, etc.

Hydrophytic Vegetation Present? Yes <input type="checkbox"/> No <input checked="" type="checkbox"/>	Is the Sampled Area within a Wetland? Yes <input type="checkbox"/> No <input checked="" type="checkbox"/>
Hydric Soil Present? Yes <input type="checkbox"/> No <input checked="" type="checkbox"/>	
Wetland Hydrology Present? Yes <input type="checkbox"/> No <input checked="" type="checkbox"/>	

Remarks: Cowardin Code: UPLAND HGM: Water Type:

HYDROLOGY

Wetland Hydrology Indicators:		Secondary Indicators (minimum of two required)
<u>Primary Indicators (minimum of one is required; check all that apply)</u>		<input type="checkbox"/> Surface Soil Cracks (B6)
<input type="checkbox"/> Surface Water (A1)	<input type="checkbox"/> True Aquatic Plants (B14)	<input type="checkbox"/> Sparsely Vegetated Concave Surface (B8)
<input type="checkbox"/> High Water Table (A2)	<input type="checkbox"/> Hydrogen Sulfide Odor (C1)	<input type="checkbox"/> Drainage Patterns (B10)
<input type="checkbox"/> Saturation (A3)	<input type="checkbox"/> Oxidized Rhizospheres on Living Roots (C3)	<input type="checkbox"/> Moss Trim Lines (B16)
<input type="checkbox"/> Water Marks (B1)	<input type="checkbox"/> Presence of Reduced Iron (C4)	<input type="checkbox"/> Dry-Season Water Table (C2)
<input type="checkbox"/> Sediment Deposits (B2)	<input type="checkbox"/> Recent Iron Reduction in Tilled Soils (C6)	<input type="checkbox"/> Crayfish Burrows (C8)
<input type="checkbox"/> Drift Deposits (B3)	<input type="checkbox"/> Thin Muck Surface (C7)	<input type="checkbox"/> Saturation Visible on Aerial Imagery (C9)
<input type="checkbox"/> Algal Mat or Crust (B4)	<input type="checkbox"/> Other (Explain in Remarks)	<input type="checkbox"/> Stunted or Stressed Plants (D1)
<input type="checkbox"/> Iron Deposits (B5)		<input type="checkbox"/> Geomorphic Position (D2)
<input type="checkbox"/> Inundation Visible on Aerial Imagery (B7)		<input type="checkbox"/> Shallow Aquitard (D3)
<input type="checkbox"/> Water-Stained Leaves (B9)		<input type="checkbox"/> Microtopographic Relief (D4)
<input type="checkbox"/> Aquatic Fauna (B13)		<input type="checkbox"/> FAC-Neutral Test (D5)

Field Observations:

Surface Water Present? Yes ☐ No ☒ Depth (inches):
Water Table Present? Yes ☐ No ☒ Depth (inches):
Saturation Present? Yes ☐ No ☒ Depth (inches):
(includes capillary fringe)

Wetland Hydrology Present? Yes ☐ No ☒

Describe Recorded Data (stream gauge, monitoring well, aerial photos, previous inspections), if available:

Remarks:

VEGETATION (Four Strata) – Use scientific names of plants.

 Sampling Point: W-MN4-UP

Tree Stratum (Plot size: <u>30'</u>)	Absolute % Cover	Dominant Species?	Indicator Status	Dominance Test worksheet:
1. _____	_____	_____	_____	Number of Dominant Species That Are OBL, FACW, or FAC: <u>0</u> (A)
2. _____	_____	_____	_____	Total Number of Dominant Species Across All Strata: <u>3</u> (B)
3. _____	_____	_____	_____	Percent of Dominant Species That Are OBL, FACW, or FAC: <u>0</u> (A/B)
4. _____	_____	_____	_____	Prevalence Index worksheet: Total % Cover of: _____ Multiply by: OBL species _____ x 1 = _____ FACW species _____ x 2 = _____ FAC species _____ x 3 = _____ FACU species _____ x 4 = _____ UPL species _____ x 5 = _____ Column Totals: _____ (A) _____ (B) Prevalence Index = B/A = _____
5. _____	_____	_____	_____	
6. _____	_____	_____	_____	
7. _____	_____	_____	_____	
<u>0</u> = Total Cover 50% of total cover: <u>0</u> 20% of total cover: <u>0</u>				
Sapling/Shrub Stratum (Plot size: <u>15'</u>)				
1. <u>Rosa multiflora</u>	<u>5</u>	<input checked="" type="checkbox"/>	<u>FACU</u>	
2. _____	_____	_____	_____	
3. _____	_____	_____	_____	
4. _____	_____	_____	_____	
5. _____	_____	_____	_____	
6. _____	_____	_____	_____	
7. _____	_____	_____	_____	
8. _____	_____	_____	_____	
9. _____	_____	_____	_____	
<u>5</u> = Total Cover 50% of total cover: <u>2.5</u> 20% of total cover: <u>1</u>				
Herb Stratum (Plot size: <u>5'</u>)				
1. <u>Solidago altissima</u>	<u>50</u>	<input checked="" type="checkbox"/>	<u>FACU</u>	
2. <u>Andropogon virginicus</u>	<u>15</u>	<input checked="" type="checkbox"/>	<u>FACU</u>	
3. <u>Rubus sp.</u>	<u>10</u>	_____	<u>ND</u>	
4. _____	_____	_____	_____	
5. _____	_____	_____	_____	
6. _____	_____	_____	_____	
7. _____	_____	_____	_____	
8. _____	_____	_____	_____	
9. _____	_____	_____	_____	
10. _____	_____	_____	_____	
11. _____	_____	_____	_____	
<u>75</u> = Total Cover 50% of total cover: <u>37.5</u> 20% of total cover: <u>15</u>				
Woody Vine Stratum (Plot size: <u>15'</u>)				
1. _____	_____	_____	_____	
2. _____	_____	_____	_____	
3. _____	_____	_____	_____	
4. _____	_____	_____	_____	
5. _____	_____	_____	_____	
<u>0</u> = Total Cover 50% of total cover: <u>0</u> 20% of total cover: <u>0</u>				
Remarks: (Include photo numbers here or on a separate sheet.)				Hydrophytic Vegetation Present? Yes _____ No <input checked="" type="checkbox"/>

SOIL

Sampling Point: W-MN4-UP

[illegible]

USACE FILE NO./Project Name:	Mountain Valley Pipeline			COORDINATES:	Lat.	38.224246	Lon.	-80.716448
STREAM/SITE ID AND SITE DESCRIPTION: (% stream slope, watershed size {acreage}, unaltered or impairments)				W-N18, Pipeline ROW				
FORM OF MITIGATION:								
DATE:	8/10/2015		WEATHER CONDITIONS:	PRECIPITATION PAST 48 HRS:				
PART I - Wetland Indicators								
Impact Wetland ID:	Impact Wetland Classification	Impacts (acreage)	Mitigation Wetland Classification					
W-N18	Emergent	0.0075	Emergent					
Total Impact		0.0075						
PART II - Unit Scores								
Wetland Classification			Replacement Unit(s)					
Total Emergent			0.0075					
Total Scrub-Shrub			0					
Total Forested			0					
Total Open Water			0					

PART III - Advanced Mitigation	
Sustainable Determination Made on Advanced Mitigation (Y or N)	Y

Estimated ILF Costs
\$450.00

WETLAND DETERMINATION DATA FORM – Eastern Mountains and Piedmont Region

Project/Site: MVP City/County: Nicholas Sampling Date: 04/22/2015
Applicant/Owner: MVP State: WV Sampling Point: W-N18
Investigator(s): L. Canty, K. Gracie, K. Bellrichard Section, Township, Range: N/A
Landform (hillslope, terrace, etc.): Hillslope Local relief (concave, convex, none): Concave Slope (%): 10
Subregion (LRR or MLRA): LRRN Lat: 38.224213 Long: -80.716472 Datum: NAD 83
Soil Map Unit Name: Buchanan channery fine sandy loam, 15 to 35 percent slopes, extremely stony NWI classification: None

Are climatic / hydrologic conditions on the site typical for this time of year? Yes ☒ No ☐ (If no, explain in Remarks.)
Are Vegetation ☐, Soil ☐, or Hydrology ☐ significantly disturbed? Are "Normal Circumstances" present? Yes ☒ No ☐
Are Vegetation ☐, Soil ☐, or Hydrology ☐ naturally problematic? (If needed, explain any answers in Remarks.)

SUMMARY OF FINDINGS – Attach site map showing sampling point locations, transects, important features, etc.

Hydrophytic Vegetation Present? Yes <input checked="" type="checkbox"/> No <input type="checkbox"/>	Is the Sampled Area within a Wetland? Yes <input checked="" type="checkbox"/> No <input type="checkbox"/>
Hydric Soil Present? Yes <input checked="" type="checkbox"/> No <input type="checkbox"/>	
Wetland Hydrology Present? Yes <input checked="" type="checkbox"/> No <input type="checkbox"/>	

Remarks:

Cowardin Code: PEM

HGM: Slope

WT: NRPWW

HYDROLOGY

Wetland Hydrology Indicators:		Secondary Indicators (minimum of two required)
<u>Primary Indicators (minimum of one is required; check all that apply)</u>		<input type="checkbox"/> Surface Soil Cracks (B6)
<input checked="" type="checkbox"/> Surface Water (A1)	<input type="checkbox"/> True Aquatic Plants (B14)	<input type="checkbox"/> Sparsely Vegetated Concave Surface (B8)
<input checked="" type="checkbox"/> High Water Table (A2)	<input type="checkbox"/> Hydrogen Sulfide Odor (C1)	<input type="checkbox"/> Drainage Patterns (B10)
<input checked="" type="checkbox"/> Saturation (A3)	<input type="checkbox"/> Oxidized Rhizospheres on Living Roots (C3)	<input type="checkbox"/> Moss Trim Lines (B16)
<input type="checkbox"/> Water Marks (B1)	<input type="checkbox"/> Presence of Reduced Iron (C4)	<input type="checkbox"/> Dry-Season Water Table (C2)
<input type="checkbox"/> Sediment Deposits (B2)	<input type="checkbox"/> Recent Iron Reduction in Tilled Soils (C6)	<input type="checkbox"/> Crayfish Burrows (C8)
<input type="checkbox"/> Drift Deposits (B3)	<input type="checkbox"/> Thin Muck Surface (C7)	<input type="checkbox"/> Saturation Visible on Aerial Imagery (C9)
<input type="checkbox"/> Algal Mat or Crust (B4)	<input type="checkbox"/> Other (Explain in Remarks)	<input type="checkbox"/> Stunted or Stressed Plants (D1)
<input type="checkbox"/> Iron Deposits (B5)		<input type="checkbox"/> Geomorphic Position (D2)
<input type="checkbox"/> Inundation Visible on Aerial Imagery (B7)		<input type="checkbox"/> Shallow Aquitard (D3)
<input type="checkbox"/> Water-Stained Leaves (B9)		<input type="checkbox"/> Microtopographic Relief (D4)
<input type="checkbox"/> Aquatic Fauna (B13)		<input checked="" type="checkbox"/> FAC-Neutral Test (D5)

Field Observations:

Surface Water Present? Yes ☒ No ☐ Depth (inches): 2
Water Table Present? Yes ☒ No ☐ Depth (inches): 0
Saturation Present? Yes ☒ No ☐ Depth (inches): 0
(includes capillary fringe)

Wetland Hydrology Present? Yes ☒ No ☐

Describe Recorded Data (stream gauge, monitoring well, aerial photos, previous inspections), if available:

Remarks:

VEGETATION (Four Strata) – Use scientific names of plants.

 Sampling Point: W-N18

Tree Stratum (Plot size: <u>30'</u>)	Absolute % Cover	Dominant Species?	Indicator Status	
1. _____	_____	_____	_____	Dominance Test worksheet: Number of Dominant Species That Are OBL, FACW, or FAC: <u>2</u> (A) Total Number of Dominant Species Across All Strata: <u>2*</u> (B) Percent of Dominant Species That Are OBL, FACW, or FAC: <u>100</u> (A/B)
2. _____	_____	_____	_____	
3. _____	_____	_____	_____	
4. _____	_____	_____	_____	
5. _____	_____	_____	_____	
6. _____	_____	_____	_____	
7. _____	_____	_____	_____	
_____ = Total Cover				Prevalence Index worksheet: Total % Cover of: _____ Multiply by: OBL species _____ x 1 = _____ FACW species _____ x 2 = _____ FAC species _____ x 3 = _____ FACU species _____ x 4 = _____ UPL species _____ x 5 = _____ Column Totals: _____ (A) _____ (B) Prevalence Index = B/A = _____
50% of total cover: <u>0</u>		20% of total cover: <u>0</u>		
Sapling/Shrub Stratum (Plot size: <u>15'</u>)				
1. _____	_____	_____	_____	
2. _____	_____	_____	_____	
3. _____	_____	_____	_____	
4. _____	_____	_____	_____	
5. _____	_____	_____	_____	
6. _____	_____	_____	_____	
7. _____	_____	_____	_____	
8. _____	_____	_____	_____	
9. _____	_____	_____	_____	
_____ = Total Cover				Hydrophytic Vegetation Indicators: <input checked="" type="checkbox"/> 1 - Rapid Test for Hydrophytic Vegetation <input checked="" type="checkbox"/> 2 - Dominance Test is >50% <input type="checkbox"/> 3 - Prevalence Index is ≤3.0 ¹ <input type="checkbox"/> 4 - Morphological Adaptations ¹ (Provide supporting data in Remarks or on a separate sheet) <input type="checkbox"/> Problematic Hydrophytic Vegetation ¹ (Explain)
50% of total cover: <u>0</u>		20% of total cover: <u>0</u>		
Herb Stratum (Plot size: <u>5'</u>)				
1. Carex lurida	35	✓	OBL	
2. Lycopodiella inundata	25	✓	OBL	
3. Poa sp.	20	✓	ND	
4. Panicum virgatum	10		FAC	
5. Bromus inermis	5		UPL	
6. _____	_____	_____	_____	
7. _____	_____	_____	_____	
8. _____	_____	_____	_____	
9. _____	_____	_____	_____	
10. _____	_____	_____	_____	
11. _____	_____	_____	_____	
_____ = Total Cover				Definitions of Four Vegetation Strata: Tree – Woody plants, excluding vines, 3 in. (7.6 cm) or more in diameter at breast height (DBH), regardless of height. Sapling/Shrub – Woody plants, excluding vines, less than 3 in. DBH and greater than or equal to 3.28 ft (1 m) tall. Herb – All herbaceous (non-woody) plants, regardless of size, and woody plants less than 3.28 ft tall. Woody vine – All woody vines greater than 3.28 ft in height.
50% of total cover: <u>47.5</u>		20% of total cover: <u>19</u>		
Woody Vine Stratum (Plot size: <u>15'</u>)				
1. _____	_____	_____	_____	
2. _____	_____	_____	_____	
3. _____	_____	_____	_____	
4. _____	_____	_____	_____	
5. _____	_____	_____	_____	
_____ = Total Cover				Hydrophytic Vegetation Present? Yes <input checked="" type="checkbox"/> No _____
50% of total cover: <u>0</u>		20% of total cover: <u>0</u>		

Remarks: (Include photo numbers here or on a separate sheet.)
 ND - Not Determined

 *Vegetation not identified down to species not included in dominance test.

SOIL

Sampling Point: W-N18

[illegible]

Wetland Photograph Page

Wetland ID W-N18 Date 04/22/2015



Photograph Direction NE

Comments:

WETLAND DETERMINATION DATA FORM – Eastern Mountains and Piedmont Region

Project/Site: MVP City/County: Nicholas Sampling Date: 04/22/2015
Applicant/Owner: MVP State: WV Sampling Point: W-N18 Up
Investigator(s): LC, KG, KB Section, Township, Range: N/A
Landform (hillslope, terrace, etc.): terrace Local relief (concave, convex, none): Convex Slope (%): 3
Subregion (LRR or MLRA): LRRN Lat: 38.224192 Long: -80.716541 Datum: NAD 83
Soil Map Unit Name: Buchanan channery fine sandy loam, 15 to 35 percent slopes, extremely stony NWI classification: None

Are climatic / hydrologic conditions on the site typical for this time of year? Yes ☒ No ☐ (If no, explain in Remarks.)

Are Vegetation ☐, Soil ☐, or Hydrology ☐ significantly disturbed? Are "Normal Circumstances" present? Yes ☒ No ☐

Are Vegetation ☐, Soil ☐, or Hydrology ☐ naturally problematic? (If needed, explain any answers in Remarks.)

SUMMARY OF FINDINGS – Attach site map showing sampling point locations, transects, important features, etc.

Hydrophytic Vegetation Present? Yes <input checked="" type="checkbox"/> No <input type="checkbox"/>	Is the Sampled Area within a Wetland? Yes <input type="checkbox"/> No <input checked="" type="checkbox"/>
Hydric Soil Present? Yes <input type="checkbox"/> No <input checked="" type="checkbox"/>	
Wetland Hydrology Present? Yes <input type="checkbox"/> No <input checked="" type="checkbox"/>	

Remarks:

Upland

HYDROLOGY

Wetland Hydrology Indicators:		<u>Secondary Indicators (minimum of two required)</u>
<u>Primary Indicators (minimum of one is required; check all that apply)</u>		<input type="checkbox"/> Surface Soil Cracks (B6)
<input type="checkbox"/> Surface Water (A1)	<input type="checkbox"/> True Aquatic Plants (B14)	<input type="checkbox"/> Sparsely Vegetated Concave Surface (B8)
<input type="checkbox"/> High Water Table (A2)	<input type="checkbox"/> Hydrogen Sulfide Odor (C1)	<input type="checkbox"/> Drainage Patterns (B10)
<input type="checkbox"/> Saturation (A3)	<input type="checkbox"/> Oxidized Rhizospheres on Living Roots (C3)	<input type="checkbox"/> Moss Trim Lines (B16)
<input type="checkbox"/> Water Marks (B1)	<input type="checkbox"/> Presence of Reduced Iron (C4)	<input type="checkbox"/> Dry-Season Water Table (C2)
<input type="checkbox"/> Sediment Deposits (B2)	<input type="checkbox"/> Recent Iron Reduction in Tilled Soils (C6)	<input type="checkbox"/> Crayfish Burrows (C8)
<input type="checkbox"/> Drift Deposits (B3)	<input type="checkbox"/> Thin Muck Surface (C7)	<input type="checkbox"/> Saturation Visible on Aerial Imagery (C9)
<input type="checkbox"/> Algal Mat or Crust (B4)	<input type="checkbox"/> Other (Explain in Remarks)	<input type="checkbox"/> Stunted or Stressed Plants (D1)
<input type="checkbox"/> Iron Deposits (B5)		<input type="checkbox"/> Geomorphic Position (D2)
<input type="checkbox"/> Inundation Visible on Aerial Imagery (B7)		<input type="checkbox"/> Shallow Aquitard (D3)
<input type="checkbox"/> Water-Stained Leaves (B9)		<input type="checkbox"/> Microtopographic Relief (D4)
<input type="checkbox"/> Aquatic Fauna (B13)		<input type="checkbox"/> FAC-Neutral Test (D5)

Field Observations:

Surface Water Present? Yes ☐ No ☒ Depth (inches): _____

Water Table Present? Yes ☐ No ☒ Depth (inches): _____

Saturation Present? Yes ☐ No ☒ Depth (inches): _____
(includes capillary fringe)

Wetland Hydrology Present? Yes ☐ No ☒

Describe Recorded Data (stream gauge, monitoring well, aerial photos, previous inspections), if available:

Remarks:

VEGETATION (Four Strata) – Use scientific names of plants.

 Sampling Point: W-N18 Up

Tree Stratum (Plot size: <u>0</u>)	Absolute % Cover	Dominant Species?	Indicator Status	
1. _____	_____	_____	_____	Dominance Test worksheet: Number of Dominant Species That Are OBL, FACW, or FAC: <u>2</u> (A) Total Number of Dominant Species Across All Strata: <u>2*</u> (B) Percent of Dominant Species That Are OBL, FACW, or FAC: <u>100</u> (A/B)
2. _____	_____	_____	_____	
3. _____	_____	_____	_____	
4. _____	_____	_____	_____	
5. _____	_____	_____	_____	
6. _____	_____	_____	_____	
7. _____	_____	_____	_____	
<u>0</u> = Total Cover 50% of total cover: <u>0</u> 20% of total cover: <u>0</u>				Prevalence Index worksheet: Total % Cover of: _____ Multiply by: OBL species _____ x 1 = _____ FACW species _____ x 2 = _____ FAC species _____ x 3 = _____ FACU species _____ x 4 = _____ UPL species _____ x 5 = _____ Column Totals: _____ (A) _____ (B) Prevalence Index = B/A = _____
Sapling/Shrub Stratum (Plot size: <u>0</u>)				
1. _____	_____	_____	_____	
2. _____	_____	_____	_____	
3. _____	_____	_____	_____	
4. _____	_____	_____	_____	
5. _____	_____	_____	_____	
6. _____	_____	_____	_____	
7. _____	_____	_____	_____	
8. _____	_____	_____	_____	
9. _____	_____	_____	_____	
<u>0</u> = Total Cover 50% of total cover: <u>0</u> 20% of total cover: <u>0</u>				Hydrophytic Vegetation Indicators: ___ 1 - Rapid Test for Hydrophytic Vegetation <input checked="" type="checkbox"/> 2 - Dominance Test is >50% ___ 3 - Prevalence Index is ≤3.0 ¹ ___ 4 - Morphological Adaptations ¹ (Provide supporting data in Remarks or on a separate sheet) ___ Problematic Hydrophytic Vegetation ¹ (Explain) ¹ Indicators of hydric soil and wetland hydrology must be present, unless disturbed or problematic.
Herb Stratum (Plot size: <u>0</u>)				
1. Unidentified grass	25	✓	ND	
2. Panicum virgatum	15	✓	FAC	
3. Lycopodiella inundata	5	✓	OBL	
4. _____	_____	_____	_____	
5. _____	_____	_____	_____	
6. _____	_____	_____	_____	
7. _____	_____	_____	_____	
8. _____	_____	_____	_____	
9. _____	_____	_____	_____	
10. _____	_____	_____	_____	
11. _____	_____	_____	_____	
<u>45</u> = Total Cover 50% of total cover: <u>22.5</u> 20% of total cover: <u>9</u>				Definitions of Four Vegetation Strata: Tree – Woody plants, excluding vines, 3 in. (7.6 cm) or more in diameter at breast height (DBH), regardless of height. Sapling/Shrub – Woody plants, excluding vines, less than 3 in. DBH and greater than or equal to 3.28 ft (1 m) tall. Herb – All herbaceous (non-woody) plants, regardless of size, and woody plants less than 3.28 ft tall. Woody vine – All woody vines greater than 3.28 ft in height.
Woody Vine Stratum (Plot size: <u>15'</u>)				
1. _____	_____	_____	_____	
2. _____	_____	_____	_____	
3. _____	_____	_____	_____	
4. _____	_____	_____	_____	
5. _____	_____	_____	_____	
<u>0</u> = Total Cover 50% of total cover: <u>0</u> 20% of total cover: <u>0</u>				
Remarks: (Include photo numbers here or on a separate sheet.)				Hydrophytic Vegetation Present? Yes <input checked="" type="checkbox"/> No _____
ND - Not Determined				
*Vegetation not identified down to species not included in dominance test.				

SOIL

Sampling Point: W-N18 Up

[illegible]

USACE FILE NO./Project Name:	Mountain Valley Pipeline			COORDINATES:	Lat.	38.203621	Lon.	-80.719372
STREAM/SITE ID AND SITE DESCRIPTION: (% stream slope, watershed size {acreage}, unaltered or impairments)				W-L28, Pipeline ROW				
FORM OF MITIGATION:								
DATE:	8/10/2015		WEATHER CONDITIONS:	PRECIPITATION PAST 48 HRS:				
PART I - Wetland Indicators								
Impact Wetland ID:	Impact Wetland Classification	Impacts (acreage)	Mitigation Wetland Classification					
W-L28	Emergent	0.0064	Emergent					
Total Impact		0.0064						
PART II - Unit Scores								
Wetland Classification			Replacement Unit(s)					
Total Emergent			0.0064					
Total Scrub-Shrub			0					
Total Forested			0					
Total Open Water			0					

PART III - Advanced Mitigation	
Sustainable Determination Made on Advanced Mitigation (Y or N)	Y

Estimated ILF Costs
\$384.00

WETLAND DETERMINATION DATA FORM – Eastern Mountains and Piedmont Region

Project/Site: MVP City/County: Nicholas Sampling Date: 04/23/2015
Applicant/Owner: MVP State: WV Sampling Point: W-L28
Investigator(s): C. Vilen, B. Schrotenboer, C. Sorden Section, Township, Range: N/A
Landform (hillslope, terrace, etc.): Toe of Slope Local relief (concave, convex, none): Concave Slope (%): 0
Subregion (LRR or MLRA): LRRN Lat: 38.203775 Long: -80.719455 Datum: NAD 83
Soil Map Unit Name: Buchanan channery fine sandy loam, 15 to 35 percent slopes, extremely stony NWI classification: None

Are climatic / hydrologic conditions on the site typical for this time of year? Yes ☒ No ☐ (If no, explain in Remarks.)
Are Vegetation ☐, Soil ☐, or Hydrology ☐ significantly disturbed? Are "Normal Circumstances" present? Yes ☒ No ☐
Are Vegetation ☐, Soil ☐, or Hydrology ☐ naturally problematic? (If needed, explain any answers in Remarks.)

SUMMARY OF FINDINGS – Attach site map showing sampling point locations, transects, important features, etc.

Hydrophytic Vegetation Present? Yes <input checked="" type="checkbox"/> No <input type="checkbox"/>	Is the Sampled Area within a Wetland? Yes <input checked="" type="checkbox"/> No <input type="checkbox"/>
Hydric Soil Present? Yes <input checked="" type="checkbox"/> No <input type="checkbox"/>	
Wetland Hydrology Present? Yes <input checked="" type="checkbox"/> No <input type="checkbox"/>	

Remarks:

Cowardin Code: PEM HGM: Depression WT: RPWWD

Information listed on this form represents the data collected in 2015. The wetland was revisited on 10/16/2019. Presence of wetland hydrology, hydrophytic vegetation, and hydric soils was confirmed using the USACE EMP Regional Supplement delineation methodology.

HYDROLOGY

Wetland Hydrology Indicators:		Secondary Indicators (minimum of two required)
Primary Indicators (minimum of one is required; check all that apply)		<input type="checkbox"/> Surface Soil Cracks (B6)
<input checked="" type="checkbox"/> Surface Water (A1)	<input type="checkbox"/> True Aquatic Plants (B14)	<input type="checkbox"/> Sparsely Vegetated Concave Surface (B8)
<input checked="" type="checkbox"/> High Water Table (A2)	<input type="checkbox"/> Hydrogen Sulfide Odor (C1)	<input type="checkbox"/> Drainage Patterns (B10)
<input checked="" type="checkbox"/> Saturation (A3)	<input type="checkbox"/> Oxidized Rhizospheres on Living Roots (C3)	<input type="checkbox"/> Moss Trim Lines (B16)
<input type="checkbox"/> Water Marks (B1)	<input type="checkbox"/> Presence of Reduced Iron (C4)	<input type="checkbox"/> Dry-Season Water Table (C2)
<input type="checkbox"/> Sediment Deposits (B2)	<input type="checkbox"/> Recent Iron Reduction in Tilled Soils (C6)	<input type="checkbox"/> Crayfish Burrows (C8)
<input type="checkbox"/> Drift Deposits (B3)	<input type="checkbox"/> Thin Muck Surface (C7)	<input type="checkbox"/> Saturation Visible on Aerial Imagery (C9)
<input type="checkbox"/> Algal Mat or Crust (B4)	<input type="checkbox"/> Other (Explain in Remarks)	<input type="checkbox"/> Stunted or Stressed Plants (D1)
<input type="checkbox"/> Iron Deposits (B5)		<input checked="" type="checkbox"/> Geomorphic Position (D2)
<input type="checkbox"/> Inundation Visible on Aerial Imagery (B7)		<input type="checkbox"/> Shallow Aquitard (D3)
<input checked="" type="checkbox"/> Water-Stained Leaves (B9)		<input type="checkbox"/> Microtopographic Relief (D4)
<input type="checkbox"/> Aquatic Fauna (B13)		<input type="checkbox"/> FAC-Neutral Test (D5)

Field Observations:

Surface Water Present? Yes ☒ No ☐ Depth (inches): 2
Water Table Present? Yes ☒ No ☐ Depth (inches): 0
Saturation Present? Yes ☒ No ☐ Depth (inches): 0
(includes capillary fringe)

Wetland Hydrology Present? Yes ☒ No ☐

Describe Recorded Data (stream gauge, monitoring well, aerial photos, previous inspections), if available:

Remarks:

VEGETATION (Four Strata) – Use scientific names of plants.

 Sampling Point: W-L28

Tree Stratum (Plot size: <u>15'</u>)	Absolute % Cover	Dominant Species?	Indicator Status	
1. <u>Betula lenta</u>	<u>5</u>	<input checked="" type="checkbox"/>	<u>FACU</u>	Dominance Test worksheet: Number of Dominant Species That Are OBL, FACW, or FAC: <u>4</u> (A) Total Number of Dominant Species Across All Strata: <u>6</u> (B) Percent of Dominant Species That Are OBL, FACW, or FAC: <u>66</u> (A/B)
2. _____				
3. _____				
4. _____				
5. _____				
6. _____				
7. _____				
<u>5</u> = Total Cover 50% of total cover: <u>2.5</u> 20% of total cover: <u>1</u>				Prevalence Index worksheet: Total % Cover of: _____ Multiply by: OBL species _____ x 1 = _____ FACW species _____ x 2 = _____ FAC species _____ x 3 = _____ FACU species _____ x 4 = _____ UPL species _____ x 5 = _____ Column Totals: _____ (A) _____ (B) Prevalence Index = B/A = _____
Sapling/Shrub Stratum (Plot size: <u>15'</u>)				
1. <u>Betula lenta</u>	<u>5</u>	<input checked="" type="checkbox"/>	<u>FACU</u>	
2. <u>Rhododendron maximum</u>	<u>5</u>	<input checked="" type="checkbox"/>	<u>FAC</u>	
3. _____				
4. _____				
5. _____				
6. _____				
7. _____				
8. _____				
9. _____				
<u>10</u> = Total Cover 50% of total cover: <u>5</u> 20% of total cover: <u>2</u>				Hydrophytic Vegetation Indicators: <input type="checkbox"/> 1 - Rapid Test for Hydrophytic Vegetation <input checked="" type="checkbox"/> 2 - Dominance Test is >50% <input type="checkbox"/> 3 - Prevalence Index is ≤3.0 ¹ <input type="checkbox"/> 4 - Morphological Adaptations ¹ (Provide supporting data in Remarks or on a separate sheet) <input checked="" type="checkbox"/> Problematic Hydrophytic Vegetation ¹ (Explain) ¹ Indicators of hydric soil and wetland hydrology must be present, unless disturbed or problematic.
Herb Stratum (Plot size: <u>5'</u>)				
1. <u>Packera aurea</u>	<u>20</u>	<input checked="" type="checkbox"/>	<u>FACW</u>	
2. <u>Sphagnum sp.</u>	<u>15</u>	<input checked="" type="checkbox"/>		
3. <u>Elatine minima</u>	<u>15</u>	<input checked="" type="checkbox"/>	<u>OBL</u>	
4. <u>Oxypolis rigidior</u>	<u>5</u>		<u>OBL</u>	
5. _____				
6. _____				
7. _____				
8. _____				
9. _____				
10. _____				
11. _____				
<u>55</u> = Total Cover 50% of total cover: <u>27.5</u> 20% of total cover: <u>11</u>				Definitions of Four Vegetation Strata: Tree – Woody plants, excluding vines, 3 in. (7.6 cm) or more in diameter at breast height (DBH), regardless of height. Sapling/Shrub – Woody plants, excluding vines, less than 3 in. DBH and greater than or equal to 3.28 ft (1 m) tall. Herb – All herbaceous (non-woody) plants, regardless of size, and woody plants less than 3.28 ft tall. Woody vine – All woody vines greater than 3.28 ft in height.
Woody Vine Stratum (Plot size: <u>15'</u>)				
1. _____				
2. _____				
3. _____				
4. _____				
5. _____				
<u>0</u> = Total Cover 50% of total cover: <u>0</u> 20% of total cover: <u>0</u>				Hydrophytic Vegetation Present? Yes <input checked="" type="checkbox"/> No _____
Remarks: (Include photo numbers here or on a separate sheet.) Sphagnum spp. counted as OBL/FAC/FACW species for the dominance test.				

SOIL

Sampling Point: W-L28

[illegible]

Wetland Photograph Page

Wetland ID W-L28



Photograph Direction NW

Date: 04/23/2015

Comments: 2015 wetland delineation.



Photograph Direction South

Date: 10/16/19

Comments: 2019 wetland delineation confirmation.

WETLAND DETERMINATION DATA FORM – Eastern Mountains and Piedmont Region

Project/Site: MVP City/County: Nicholas Sampling Date: 04/23/2015
Applicant/Owner: MVP State: WV Sampling Point: W-L28 UP
Investigator(s): C. Vilen, B. Schrottenboer, C. Sorden Section, Township, Range: N/A
Landform (hillslope, terrace, etc.): Hill Slope Local relief (concave, convex, none): Linear Slope (%): 5-8
Subregion (LRR or MLRA): LRRN Lat: 38.203743 Long: -80.719340 Datum: NAD83
Soil Map Unit Name: Buchanan channery fine sandy loam, 15 to 35 percent slopes, extremely stony (BvE) NWI classification: None

Are climatic / hydrologic conditions on the site typical for this time of year? Yes ☒ No ☐ (If no, explain in Remarks.)
Are Vegetation ☐, Soil ☐, or Hydrology ☐ significantly disturbed? Are "Normal Circumstances" present? Yes ☒ No ☐
Are Vegetation ☐, Soil ☐, or Hydrology ☐ naturally problematic? (If needed, explain any answers in Remarks.)

SUMMARY OF FINDINGS – Attach site map showing sampling point locations, transects, important features, etc.

Hydrophytic Vegetation Present? Yes <input type="checkbox"/> No <input checked="" type="checkbox"/>	Is the Sampled Area within a Wetland? Yes <input type="checkbox"/> No <input checked="" type="checkbox"/>
Hydric Soil Present? Yes <input type="checkbox"/> No <input checked="" type="checkbox"/>	
Wetland Hydrology Present? Yes <input type="checkbox"/> No <input checked="" type="checkbox"/>	
Remarks: Upland	

HYDROLOGY

Wetland Hydrology Indicators:		Secondary Indicators (minimum of two required)
Primary Indicators (minimum of one is required; check all that apply)		<input type="checkbox"/> Surface Soil Cracks (B6)
<input type="checkbox"/> Surface Water (A1)	<input type="checkbox"/> True Aquatic Plants (B14)	<input type="checkbox"/> Sparsely Vegetated Concave Surface (B8)
<input type="checkbox"/> High Water Table (A2)	<input type="checkbox"/> Hydrogen Sulfide Odor (C1)	<input type="checkbox"/> Drainage Patterns (B10)
<input type="checkbox"/> Saturation (A3)	<input type="checkbox"/> Oxidized Rhizospheres on Living Roots (C3)	<input type="checkbox"/> Moss Trim Lines (B16)
<input type="checkbox"/> Water Marks (B1)	<input type="checkbox"/> Presence of Reduced Iron (C4)	<input type="checkbox"/> Dry-Season Water Table (C2)
<input type="checkbox"/> Sediment Deposits (B2)	<input type="checkbox"/> Recent Iron Reduction in Tilled Soils (C6)	<input type="checkbox"/> Crayfish Burrows (C8)
<input type="checkbox"/> Drift Deposits (B3)	<input type="checkbox"/> Thin Muck Surface (C7)	<input type="checkbox"/> Saturation Visible on Aerial Imagery (C9)
<input type="checkbox"/> Algal Mat or Crust (B4)	<input type="checkbox"/> Other (Explain in Remarks)	<input type="checkbox"/> Stunted or Stressed Plants (D1)
<input type="checkbox"/> Iron Deposits (B5)		<input type="checkbox"/> Geomorphic Position (D2)
<input type="checkbox"/> Inundation Visible on Aerial Imagery (B7)		<input type="checkbox"/> Shallow Aquitard (D3)
<input type="checkbox"/> Water-Stained Leaves (B9)		<input type="checkbox"/> Microtopographic Relief (D4)
<input type="checkbox"/> Aquatic Fauna (B13)		<input type="checkbox"/> FAC-Neutral Test (D5)
Field Observations:		Wetland Hydrology Present? Yes <input type="checkbox"/> No <input checked="" type="checkbox"/>
Surface Water Present? Yes <input type="checkbox"/> No <input checked="" type="checkbox"/> Depth (inches): _____	Water Table Present? Yes <input type="checkbox"/> No <input checked="" type="checkbox"/> Depth (inches): _____	
Saturation Present? Yes <input type="checkbox"/> No <input checked="" type="checkbox"/> Depth (inches): _____ (includes capillary fringe)		
Describe Recorded Data (stream gauge, monitoring well, aerial photos, previous inspections), if available:		
Remarks:		

VEGETATION (Four Strata) – Use scientific names of plants.

 Sampling Point: W-L28 UP

Tree Stratum (Plot size: <u>15'</u>)	Absolute % Cover	Dominant Species?	Indicator Status	
1. <u>Betula lenta</u>	<u>10</u>	<u>✓</u>	<u>FACU</u>	Dominance Test worksheet: Number of Dominant Species That Are OBL, FACW, or FAC: <u>0</u> (A) Total Number of Dominant Species Across All Strata: <u>1*</u> (B) Percent of Dominant Species That Are OBL, FACW, or FAC: <u>0</u> (A/B)
2. _____				
3. _____				
4. _____				
5. _____				
6. _____				
7. _____				
<u>10</u> = Total Cover 50% of total cover: <u>5</u> 20% of total cover: <u>2</u>				Prevalence Index worksheet: <u> </u> Total % Cover of: <u> </u> Multiply by: OBL species <u> </u> x 1 = <u> </u> FACW species <u> </u> x 2 = <u> </u> FAC species <u> </u> x 3 = <u> </u> FACU species <u> </u> x 4 = <u> </u> UPL species <u> </u> x 5 = <u> </u> Column Totals: <u> </u> (A) <u> </u> (B) Prevalence Index = B/A = <u> </u>
Sapling/Shrub Stratum (Plot size: <u>15'</u>)				
1. <u>Rhododendron sp.</u>	<u>60</u>	<u>✓</u>	<u>ND</u>	
2. _____				
3. _____				
4. _____				
5. _____				
6. _____				
7. _____				
8. _____				
9. _____				
<u>60</u> = Total Cover 50% of total cover: <u>30</u> 20% of total cover: <u>12</u>				Hydrophytic Vegetation Indicators: <u> </u> 1 - Rapid Test for Hydrophytic Vegetation <u> </u> 2 - Dominance Test is >50% <u> </u> 3 - Prevalence Index is ≤3.0 ¹ <u> </u> 4 - Morphological Adaptations ¹ (Provide supporting data in Remarks or on a separate sheet) <u> </u> Problematic Hydrophytic Vegetation ¹ (Explain) ¹ Indicators of hydric soil and wetland hydrology must be present, unless disturbed or problematic.
Herb Stratum (Plot size: <u>5'</u>)				
1. _____				
2. _____				
3. _____				
4. _____				
5. _____				
6. _____				
7. _____				
8. _____				
9. _____				
10. _____				
11. _____				
<u>0</u> = Total Cover 50% of total cover: <u>0</u> 20% of total cover: <u>0</u>				Definitions of Four Vegetation Strata: Tree – Woody plants, excluding vines, 3 in. (7.6 cm) or more in diameter at breast height (DBH), regardless of height. Sapling/Shrub – Woody plants, excluding vines, less than 3 in. DBH and greater than or equal to 3.28 ft (1 m) tall. Herb – All herbaceous (non-woody) plants, regardless of size, and woody plants less than 3.28 ft tall. Woody vine – All woody vines greater than 3.28 ft in height.
Woody Vine Stratum (Plot size: <u>15'</u>)				
1. _____				
2. _____				
3. _____				
4. _____				
5. _____				
<u>0</u> = Total Cover 50% of total cover: <u>0</u> 20% of total cover: <u>0</u>				Hydrophytic Vegetation Present? Yes <u> </u> No <u>✓</u>
Remarks: (Include photo numbers here or on a separate sheet.) ND - Not Determined * Vegetation not identified down to species not included in dominance test.				

SOIL

Sampling Point: W-L28 UP

[illegible]

USACE FILE NO./Project Name:	Mountain Valley Pipeline			COORDINATES:	Lat.	38.20261	Lon.	-80.718505
STREAM/SITE ID AND SITE DESCRIPTION: (% stream slope, watershed size {acreage}, unaltered or impairments)				W-L27, Timber Mat Crossing				
FORM OF MITIGATION:								
DATE:	8/10/2015		WEATHER CONDITIONS:	PRECIPITATION PAST 48 HRS:				
PART I - Wetland Indicators								
Impact Wetland ID:	Impact Wetland Classification	Impacts (acreage)	Mitigation Wetland Classification					
W-L27	Emergent	0.0029	Emergent					
Total Impact		0.0029						
PART II - Unit Scores								
Wetland Classification			Replacement Unit(s)					
Total Emergent			0.0029					
Total Scrub-Shrub			0					
Total Forested			0					
Total Open Water			0					

PART III - Advanced Mitigation	
Sustainable Determination Made on Advanced Mitigation (Y or N)	Y

Estimated ILF Costs
\$174.00

WETLAND DETERMINATION DATA FORM – Eastern Mountains and Piedmont Region

Project/Site: MVP City/County: Nicholas Sampling Date: 04/23/2015
 Applicant/Owner: MVP State: WV Sampling Point: W-L27
 Investigator(s): C. Vileo, B. Schrotenboer, C. Sorden Section, Township, Range: N/A
 Landform (hillslope, terrace, etc.): side-slope Local relief (concave, convex, none): Concave Slope (%): 0-5
 Subregion (LRR or MLRA): LRRN Lat: 38.2026 Long: -80.718464 Datum: NAD 83
 Soil Map Unit Name: Buchanan channery fine sandy loam, 15 to 35 percent slopes, extremely stony NWI classification: None

Are climatic / hydrologic conditions on the site typical for this time of year? Yes ☒ No ☐ (If no, explain in Remarks.)
 Are Vegetation ☐, Soil ☐, or Hydrology ☐ significantly disturbed? Are "Normal Circumstances" present? Yes ☒ No ☐
 Are Vegetation ☐, Soil ☐, or Hydrology ☐ naturally problematic? (If needed, explain any answers in Remarks.)

SUMMARY OF FINDINGS – Attach site map showing sampling point locations, transects, important features, etc.

Hydrophytic Vegetation Present? Yes <input checked="" type="checkbox"/> No <input type="checkbox"/>	Hydic Soil Present? Yes <input checked="" type="checkbox"/> No <input type="checkbox"/>	Wetland Hydrology Present? Yes <input checked="" type="checkbox"/> No <input type="checkbox"/>	Is the Sampled Area within a Wetland? Yes <input checked="" type="checkbox"/> No <input type="checkbox"/>
Remarks: Cowardin Code: PEM HGM: slope WT: RPWWN Information listed on this form represents the data collected in 2015. The wetland was revisited on 10/16/2019. Presence of wetland hydrology, hydrophytic vegetation, and hydric soils was confirmed using the USACE EMP Regional Supplement delineation methodology.			

HYDROLOGY

Wetland Hydrology Indicators: <u>Primary Indicators (minimum of one is required; check all that apply)</u> <input checked="" type="checkbox"/> Surface Water (A1) <input type="checkbox"/> True Aquatic Plants (B14) <input checked="" type="checkbox"/> High Water Table (A2) <input type="checkbox"/> Hydrogen Sulfide Odor (C1) <input checked="" type="checkbox"/> Saturation (A3) <input type="checkbox"/> Oxidized Rhizospheres on Living Roots (C3) <input type="checkbox"/> Water Marks (B1) <input type="checkbox"/> Presence of Reduced Iron (C4) <input type="checkbox"/> Sediment Deposits (B2) <input type="checkbox"/> Recent Iron Reduction in Tilled Soils (C6) <input type="checkbox"/> Drift Deposits (B3) <input type="checkbox"/> Thin Muck Surface (C7) <input type="checkbox"/> Algal Mat or Crust (B4) <input type="checkbox"/> Other (Explain in Remarks) <input type="checkbox"/> Iron Deposits (B5) <input type="checkbox"/> Inundation Visible on Aerial Imagery (B7) <input checked="" type="checkbox"/> Water-Stained Leaves (B9) <input type="checkbox"/> Aquatic Fauna (B13)		<u>Secondary Indicators (minimum of two required)</u> <input type="checkbox"/> Surface Soil Cracks (B6) <input type="checkbox"/> Sparsely Vegetated Concave Surface (B8) <input type="checkbox"/> Drainage Patterns (B10) <input type="checkbox"/> Moss Trim Lines (B16) <input type="checkbox"/> Dry-Season Water Table (C2) <input type="checkbox"/> Crayfish Burrows (C8) <input type="checkbox"/> Saturation Visible on Aerial Imagery (C9) <input type="checkbox"/> Stunted or Stressed Plants (D1) <input checked="" type="checkbox"/> Geomorphic Position (D2) <input type="checkbox"/> Shallow Aquitard (D3) <input type="checkbox"/> Microtopographic Relief (D4) <input checked="" type="checkbox"/> FAC-Neutral Test (D5)
Field Observations: Surface Water Present? Yes <input checked="" type="checkbox"/> No <input type="checkbox"/> Depth (inches): <u>4</u> Water Table Present? Yes <input checked="" type="checkbox"/> No <input type="checkbox"/> Depth (inches): <u>4</u> Saturation Present? Yes <input checked="" type="checkbox"/> No <input type="checkbox"/> Depth (inches): <u>0</u> (includes capillary fringe)	Wetland Hydrology Present? Yes <input checked="" type="checkbox"/> No <input type="checkbox"/>	
Describe Recorded Data (stream gauge, monitoring well, aerial photos, previous inspections), if available: Remarks: Ponded in old access road/ tire ruts.		

VEGETATION (Four Strata) – Use scientific names of plants.

 Sampling Point: W-L27

Tree Stratum (Plot size: <u>10'</u>)	Absolute % Cover	Dominant Species?	Indicator Status	Dominance Test worksheet:
1. _____	_____	_____	_____	Number of Dominant Species That Are OBL, FACW, or FAC: <u>2</u> (A)
2. _____	_____	_____	_____	Total Number of Dominant Species Across All Strata: <u>3</u> (B)
3. _____	_____	_____	_____	Percent of Dominant Species That Are OBL, FACW, or FAC: <u>66</u> (A/B)
4. _____	_____	_____	_____	Prevalence Index worksheet: Total % Cover of: _____ Multiply by: OBL species _____ x 1 = _____ FACW species _____ x 2 = _____ FAC species _____ x 3 = _____ FACU species _____ x 4 = _____ UPL species _____ x 5 = _____ Column Totals: _____ (A) _____ (B) Prevalence Index = B/A = _____
5. _____	_____	_____	_____	
6. _____	_____	_____	_____	
7. _____	_____	_____	_____	
_____ = Total Cover 50% of total cover: <u>0</u> 20% of total cover: <u>0</u>				
Sapling/Shrub Stratum (Plot size: <u>10'</u>)				
1. <u>Betula lenta</u>	<u>5</u>	<u>✓</u>	<u>FACU</u>	Hydrophytic Vegetation Indicators: <u>1</u> - Rapid Test for Hydrophytic Vegetation <u>✓</u> <u>2</u> - Dominance Test is >50% <u>3</u> - Prevalence Index is ≤3.0 ¹ <u>4</u> - Morphological Adaptations ¹ (Provide supporting data in Remarks or on a separate sheet) <u>Problematic Hydrophytic Vegetation¹ (Explain)</u>
2. _____	_____	_____	_____	
3. _____	_____	_____	_____	
4. _____	_____	_____	_____	
5. _____	_____	_____	_____	¹ Indicators of hydric soil and wetland hydrology must be present, unless disturbed or problematic.
6. _____	_____	_____	_____	
7. _____	_____	_____	_____	
8. _____	_____	_____	_____	
9. _____	_____	_____	_____	Definitions of Four Vegetation Strata: Tree – Woody plants, excluding vines, 3 in. (7.6 cm) or more in diameter at breast height (DBH), regardless of height. Sapling/Shrub – Woody plants, excluding vines, less than 3 in. DBH and greater than or equal to 3.28 ft (1 m) tall. Herb – All herbaceous (non-woody) plants, regardless of size, and woody plants less than 3.28 ft tall. Woody vine – All woody vines greater than 3.28 ft in height.
10. _____	_____	_____	_____	
11. _____	_____	_____	_____	
_____	_____	_____	_____	
_____ = Total Cover 50% of total cover: <u>2.5</u> 20% of total cover: <u>1</u>				
Herb Stratum (Plot size: <u>5'</u>)				
1. <u>Scirpus cyperinus</u>	<u>30</u>	<u>✓</u>	<u>FACW</u>	Hydrophytic Vegetation Present? Yes <u>✓</u> No _____
2. <u>Packera aurea</u>	<u>10</u>	<u>✓</u>	<u>FACW</u>	
3. <u>Solidago sp.</u>	<u>5</u>	_____	<u>ND</u>	
4. <u>Carex lurida</u>	<u>5</u>	_____	<u>OBL</u>	
5. _____	_____	_____	_____	
6. _____	_____	_____	_____	
7. _____	_____	_____	_____	
8. _____	_____	_____	_____	
9. _____	_____	_____	_____	Woody Vine Stratum (Plot size: <u>15'</u>)
10. _____	_____	_____	_____	
11. _____	_____	_____	_____	
_____	_____	_____	_____	
_____ = Total Cover 50% of total cover: <u>25</u> 20% of total cover: <u>10</u>				
Woody Vine Stratum (Plot size: <u>15'</u>)				
1. _____	_____	_____	_____	
2. _____	_____	_____	_____	
3. _____	_____	_____	_____	
4. _____	_____	_____	_____	
5. _____	_____	_____	_____	Hydrophytic Vegetation Present? Yes <u>✓</u> No _____
_____	_____	_____	_____	
_____	_____	_____	_____	
_____	_____	_____	_____	
_____ = Total Cover 50% of total cover: <u>0</u> 20% of total cover: <u>0</u>				
Remarks: (Include photo numbers here or on a separate sheet.)				

SOIL

Sampling Point: W-L27

[illegible]

Wetland Photograph Page

Wetland ID W-L27



Photograph Direction North

Date: 04/23/2015

Comments: 2015 wetland delineation.



Photograph Direction West

Date: 10/16/19

Comments: 2019 wetland delineation confirmation.

USACE FILE NO./Project Name:	Mountain Valley Pipeline			COORDINATES:	Lat.	38.179434	Lon.	-80.729511
STREAM/SITE ID AND SITE DESCRIPTION: (% stream slope, watershed size {acreage}, unaltered or impairments)				W-111a, Pipeline ROW				
FORM OF MITIGATION:								
DATE:	8/10/2015		WEATHER CONDITIONS:	PRECIPITATION PAST 48 HRS:				
PART I - Wetland Indicators								
Impact Wetland ID:	Impact Wetland Classification	Impacts (acreage)	Mitigation Wetland Classification					
W-111a	Emergent	0.0579	Emergent					
Total Impact		0.0579						
PART II - Unit Scores								
Wetland Classification			Replacement Unit(s)					
Total Emergent			0.0579					
Total Scrub-Shrub			0					
Total Forested			0					
Total Open Water			0					

PART III - Advanced Mitigation	
Sustainable Determination Made on Advanced Mitigation (Y or N)	Y

Estimated ILF Costs
\$3,474.00

WETLAND DETERMINATION DATA FORM – Eastern Mountains and Piedmont Region

Project/Site: MVP City/County: Nicholas Sampling Date: 04/22/2015
Applicant/Owner: MVP State: WV Sampling Point: W-111A
Investigator(s): R Sparhawk, A Hatfield, M Brice Section, Township, Range: N/A
Landform (hillslope, terrace, etc.): Terrace Local relief (concave, convex, none): Concave Slope (%): 2
Subregion (LRR or MLRA): LRRN Lat: 38.179422 Long: -80.729589 Datum: NAD 83
Soil Map Unit Name: Buchanan channery fine sandy loam, 8 to 15 percent slopes, extremely stony NWI classification: None

Are climatic / hydrologic conditions on the site typical for this time of year? Yes ☒ No ☐ (If no, explain in Remarks.)
Are Vegetation ☐, Soil ☐, or Hydrology ☐ significantly disturbed? Are "Normal Circumstances" present? Yes ☒ No ☐
Are Vegetation ☐, Soil ☐, or Hydrology ☐ naturally problematic? (If needed, explain any answers in Remarks.)

SUMMARY OF FINDINGS – Attach site map showing sampling point locations, transects, important features, etc.

Hydrophytic Vegetation Present? Yes <input checked="" type="checkbox"/> No <input type="checkbox"/>	Is the Sampled Area within a Wetland? Yes <input checked="" type="checkbox"/> No <input type="checkbox"/>
Hydric Soil Present? Yes <input checked="" type="checkbox"/> No <input type="checkbox"/>	
Wetland Hydrology Present? Yes <input checked="" type="checkbox"/> No <input type="checkbox"/>	

Remarks:

Cowardin Code: PEM

HGM: Riverine

WT: RPWWD

HYDROLOGY

Wetland Hydrology Indicators:		Secondary Indicators (minimum of two required)
<u>Primary Indicators (minimum of one is required; check all that apply)</u>		<input type="checkbox"/> Surface Soil Cracks (B6)
<input checked="" type="checkbox"/> Surface Water (A1)	<input type="checkbox"/> True Aquatic Plants (B14)	<input checked="" type="checkbox"/> Sparsely Vegetated Concave Surface (B8)
<input type="checkbox"/> High Water Table (A2)	<input type="checkbox"/> Hydrogen Sulfide Odor (C1)	<input type="checkbox"/> Drainage Patterns (B10)
<input checked="" type="checkbox"/> Saturation (A3)	<input type="checkbox"/> Oxidized Rhizospheres on Living Roots (C3)	<input type="checkbox"/> Moss Trim Lines (B16)
<input checked="" type="checkbox"/> Water Marks (B1)	<input type="checkbox"/> Presence of Reduced Iron (C4)	<input type="checkbox"/> Dry-Season Water Table (C2)
<input type="checkbox"/> Sediment Deposits (B2)	<input type="checkbox"/> Recent Iron Reduction in Tilled Soils (C6)	<input type="checkbox"/> Crayfish Burrows (C8)
<input type="checkbox"/> Drift Deposits (B3)	<input type="checkbox"/> Thin Muck Surface (C7)	<input type="checkbox"/> Saturation Visible on Aerial Imagery (C9)
<input type="checkbox"/> Algal Mat or Crust (B4)	<input type="checkbox"/> Other (Explain in Remarks)	<input type="checkbox"/> Stunted or Stressed Plants (D1)
<input type="checkbox"/> Iron Deposits (B5)		<input type="checkbox"/> Geomorphic Position (D2)
<input type="checkbox"/> Inundation Visible on Aerial Imagery (B7)		<input type="checkbox"/> Shallow Aquitard (D3)
<input checked="" type="checkbox"/> Water-Stained Leaves (B9)		<input type="checkbox"/> Microtopographic Relief (D4)
<input type="checkbox"/> Aquatic Fauna (B13)		<input type="checkbox"/> FAC-Neutral Test (D5)

Field Observations:Surface Water Present? Yes ☒ No ☐ Depth (inches): 2Water Table Present? Yes ☐ No ☒ Depth (inches): Saturation Present? Yes ☒ No ☐ Depth (inches): 6
(includes capillary fringe)Wetland Hydrology Present? Yes ☒ No ☐

Describe Recorded Data (stream gauge, monitoring well, aerial photos, previous inspections), if available:

Remarks:

VEGETATION (Four Strata) – Use scientific names of plants.

 Sampling Point: W-111A

Tree Stratum (Plot size: <u>30'</u>)	Absolute % Cover	Dominant Species?	Indicator Status	
1. _____	_____	_____	_____	Dominance Test worksheet: Number of Dominant Species That Are OBL, FACW, or FAC: <u>1</u> (A) Total Number of Dominant Species Across All Strata: <u>1</u> (B) Percent of Dominant Species That Are OBL, FACW, or FAC: <u>100</u> (A/B)
2. _____	_____	_____	_____	
3. _____	_____	_____	_____	
4. _____	_____	_____	_____	
5. _____	_____	_____	_____	
6. _____	_____	_____	_____	
7. _____	_____	_____	_____	
<u>0</u> = Total Cover 50% of total cover: <u>0</u> 20% of total cover: <u>0</u>				Prevalence Index worksheet: Total % Cover of: _____ Multiply by: OBL species _____ x 1 = _____ FACW species _____ x 2 = _____ FAC species _____ x 3 = _____ FACU species _____ x 4 = _____ UPL species _____ x 5 = _____ Column Totals: _____ (A) _____ (B) Prevalence Index = B/A = _____
Sapling/Shrub Stratum (Plot size: <u>15'</u>)				
1. _____	_____	_____	_____	
2. _____	_____	_____	_____	
3. _____	_____	_____	_____	
4. _____	_____	_____	_____	
5. _____	_____	_____	_____	
6. _____	_____	_____	_____	
7. _____	_____	_____	_____	
8. _____	_____	_____	_____	
9. _____	_____	_____	_____	
<u>0</u> = Total Cover 50% of total cover: <u>0</u> 20% of total cover: <u>0</u>				Hydrophytic Vegetation Indicators: ___ 1 - Rapid Test for Hydrophytic Vegetation ___ 2 - Dominance Test is >50% ___ 3 - Prevalence Index is ≤3.0 ¹ ___ 4 - Morphological Adaptations ¹ (Provide supporting data in Remarks or on a separate sheet) <input checked="" type="checkbox"/> Problematic Hydrophytic Vegetation ¹ (Explain)
Herb Stratum (Plot size: <u>5'</u>)				
1. <u>Sphagnum spp.</u>	<u>60</u>	<input checked="" type="checkbox"/>	_____	
2. _____	_____	_____	_____	
3. _____	_____	_____	_____	
4. _____	_____	_____	_____	
5. _____	_____	_____	_____	
6. _____	_____	_____	_____	
7. _____	_____	_____	_____	
8. _____	_____	_____	_____	
9. _____	_____	_____	_____	
10. _____	_____	_____	_____	
11. _____	_____	_____	_____	
<u>60</u> = Total Cover 50% of total cover: <u>30</u> 20% of total cover: <u>12</u>				Definitions of Four Vegetation Strata: Tree – Woody plants, excluding vines, 3 in. (7.6 cm) or more in diameter at breast height (DBH), regardless of height. Sapling/Shrub – Woody plants, excluding vines, less than 3 in. DBH and greater than or equal to 3.28 ft (1 m) tall. Herb – All herbaceous (non-woody) plants, regardless of size, and woody plants less than 3.28 ft tall. Woody vine – All woody vines greater than 3.28 ft in height.
Woody Vine Stratum (Plot size: <u>15'</u>)				
1. _____	_____	_____	_____	
2. _____	_____	_____	_____	
3. _____	_____	_____	_____	
4. _____	_____	_____	_____	
5. _____	_____	_____	_____	
<u>0</u> = Total Cover 50% of total cover: <u>0</u> 20% of total cover: <u>0</u>				Hydrophytic Vegetation Present? Yes <input checked="" type="checkbox"/> No _____
Remarks: (Include photo numbers here or on a separate sheet.) No other vegetation is growing in wetland. Sphagnum spp. considered to be hydrophytic.				

SOIL

Sampling Point: W-I11A

[illegible]

Wetland Photograph Page

Wetland ID W-I11A Date 04/22/2015



Photograph Direction North

Comments:

WETLAND DETERMINATION DATA FORM – Eastern Mountains and Piedmont Region

Project/Site: MVP City/County: Nicholas Sampling Date: 04/22/2015
Applicant/Owner: MVP State: WV Sampling Point: W-I11A UP
Investigator(s): RS AH MB Section, Township, Range: N/A
Landform (hillslope, terrace, etc.): Stream Terrace Local relief (concave, convex, none): Concave Slope (%): 8
Subregion (LRR or MLRA): LRRN Lat: 38.179313 Long: -80.729752 Datum: NAD 83
Soil Map Unit Name: Buchanan channery fine sandy loam, 8 to 15 percent slopes, extremely stony NWI classification: None

Are climatic / hydrologic conditions on the site typical for this time of year? Yes ☒ No ☐ (If no, explain in Remarks.)

Are Vegetation ☐, Soil ☐, or Hydrology ☐ significantly disturbed? Are "Normal Circumstances" present? Yes ☒ No ☐

Are Vegetation ☐, Soil ☐, or Hydrology ☐ naturally problematic? (If needed, explain any answers in Remarks.)

SUMMARY OF FINDINGS – Attach site map showing sampling point locations, transects, important features, etc.

Hydrophytic Vegetation Present? Yes <input type="checkbox"/> No <input checked="" type="checkbox"/>	Is the Sampled Area within a Wetland? Yes <input type="checkbox"/> No <input checked="" type="checkbox"/>
Hydric Soil Present? Yes <input type="checkbox"/> No <input checked="" type="checkbox"/>	
Wetland Hydrology Present? Yes <input type="checkbox"/> No <input checked="" type="checkbox"/>	

Remarks:

Upland

HYDROLOGY

Wetland Hydrology Indicators:		<u>Secondary Indicators (minimum of two required)</u>
<u>Primary Indicators (minimum of one is required; check all that apply)</u>		<input type="checkbox"/> Surface Soil Cracks (B6)
<input type="checkbox"/> Surface Water (A1)	<input type="checkbox"/> True Aquatic Plants (B14)	<input type="checkbox"/> Sparsely Vegetated Concave Surface (B8)
<input type="checkbox"/> High Water Table (A2)	<input type="checkbox"/> Hydrogen Sulfide Odor (C1)	<input type="checkbox"/> Drainage Patterns (B10)
<input type="checkbox"/> Saturation (A3)	<input type="checkbox"/> Oxidized Rhizospheres on Living Roots (C3)	<input type="checkbox"/> Moss Trim Lines (B16)
<input type="checkbox"/> Water Marks (B1)	<input type="checkbox"/> Presence of Reduced Iron (C4)	<input type="checkbox"/> Dry-Season Water Table (C2)
<input type="checkbox"/> Sediment Deposits (B2)	<input type="checkbox"/> Recent Iron Reduction in Tilled Soils (C6)	<input type="checkbox"/> Crayfish Burrows (C8)
<input type="checkbox"/> Drift Deposits (B3)	<input type="checkbox"/> Thin Muck Surface (C7)	<input type="checkbox"/> Saturation Visible on Aerial Imagery (C9)
<input type="checkbox"/> Algal Mat or Crust (B4)	<input type="checkbox"/> Other (Explain in Remarks)	<input type="checkbox"/> Stunted or Stressed Plants (D1)
<input type="checkbox"/> Iron Deposits (B5)		<input type="checkbox"/> Geomorphic Position (D2)
<input type="checkbox"/> Inundation Visible on Aerial Imagery (B7)		<input type="checkbox"/> Shallow Aquitard (D3)
<input type="checkbox"/> Water-Stained Leaves (B9)		<input type="checkbox"/> Microtopographic Relief (D4)
<input type="checkbox"/> Aquatic Fauna (B13)		<input type="checkbox"/> FAC-Neutral Test (D5)

Field Observations:

Surface Water Present? Yes ☐ No ☒ Depth (inches): _____

Water Table Present? Yes ☐ No ☒ Depth (inches): _____

Saturation Present? Yes ☐ No ☒ Depth (inches): _____
(includes capillary fringe)

Wetland Hydrology Present? Yes ☐ No ☒

Describe Recorded Data (stream gauge, monitoring well, aerial photos, previous inspections), if available:

Remarks:

VEGETATION (Four Strata) – Use scientific names of plants.

 Sampling Point: W-I11A UP

Tree Stratum (Plot size: <u>30'</u>)	Absolute % Cover	Dominant Species?	Indicator Status	Dominance Test worksheet:
1. <u>Tsuga canadensis</u>	<u>25</u>	<input checked="" type="checkbox"/>	<u>FACU</u>	Number of Dominant Species That Are OBL, FACW, or FAC: <u>1</u> (A)
2. <u>Quercus rubra</u>	<u>25</u>	<input checked="" type="checkbox"/>	<u>FACU</u>	
3. <u>Fagus grandifolia</u>	<u>20</u>	<input checked="" type="checkbox"/>	<u>FACU</u>	Total Number of Dominant Species Across All Strata: <u>5*</u> (B)
4. <u>Acer rubrum</u>	<u>15</u>		<u>FAC</u>	
5. <u>Magnolia fraseri</u>	<u>15</u>		<u>FACU</u>	Percent of Dominant Species That Are OBL, FACW, or FAC: <u>20</u> (A/B)
6. _____				
7. _____				Prevalence Index worksheet: Total % Cover of: _____ Multiply by: OBL species _____ x 1 = _____ FACW species _____ x 2 = _____ FAC species _____ x 3 = _____ FACU species _____ x 4 = _____ UPL species _____ x 5 = _____ Column Totals: _____ (A) _____ (B) Prevalence Index = B/A = _____ Hydrophytic Vegetation Indicators: <input type="checkbox"/> 1 - Rapid Test for Hydrophytic Vegetation <input type="checkbox"/> 2 - Dominance Test is >50% <input type="checkbox"/> 3 - Prevalence Index is ≤3.0 ¹ <input type="checkbox"/> 4 - Morphological Adaptations ¹ (Provide supporting data in Remarks or on a separate sheet) <input type="checkbox"/> Problematic Hydrophytic Vegetation ¹ (Explain) ¹ Indicators of hydric soil and wetland hydrology must be present, unless disturbed or problematic.
$\frac{100}{50\% \text{ of total cover: } \underline{50}} = \text{Total Cover}$ $\frac{100}{20\% \text{ of total cover: } \underline{20}}$				
Sapling/Shrub Stratum (Plot size: <u>15'</u>)				
1. <u>Crataegus spp.</u>	<u>5</u>	<input checked="" type="checkbox"/>	<u>ND</u>	
2. _____				
3. _____				
4. _____				
5. _____				
6. _____				
7. _____				
8. _____				
$\frac{5}{50\% \text{ of total cover: } \underline{2.5}} = \text{Total Cover}$ $\frac{5}{20\% \text{ of total cover: } \underline{1}}$				
Herb Stratum (Plot size: <u>5'</u>)				
1. <u>Rosa multiflora</u>	<u>1</u>	<input checked="" type="checkbox"/>	<u>FACU</u>	
2. <u>Viola canadensis</u>	<u>1</u>	<input checked="" type="checkbox"/>	<u>FAC</u>	
3. _____				
4. _____				
5. _____				
6. _____				
7. _____				
8. _____				
9. _____				
10. _____				
11. _____				
$\frac{2}{50\% \text{ of total cover: } \underline{1}} = \text{Total Cover}$ $\frac{2}{20\% \text{ of total cover: } \underline{0.4}}$				
Woody Vine Stratum (Plot size: <u>15'</u>)				
1. _____				
2. _____				
3. _____				
4. _____				
5. _____				
$\frac{0}{50\% \text{ of total cover: } \underline{0}} = \text{Total Cover}$ $\frac{0}{20\% \text{ of total cover: } \underline{0}}$				
Remarks: (Include photo numbers here or on a separate sheet.) ND - Not Determined *Vegetation not identified down to species not included in dominance test.				

SOIL

Sampling Point: W-I11A UP

[illegible]

USACE FILE NO./Project Name:	Mountain Valley Pipeline			COORDINATES:	Lat.	38.178298	Lon.	-80.729744
STREAM/SITE ID AND SITE DESCRIPTION: (% stream slope, watershed size {acreage}, unaltered or impairments)				W-U7, ATWS				
FORM OF MITIGATION:								
DATE:	8/10/2015		WEATHER CONDITIONS:	PRECIPITATION PAST 48 HRS:				
PART I - Wetland Indicators								
Impact Wetland ID:	Impact Wetland Classification	Impacts (acreage)	Mitigation Wetland Classification					
W-U7	Emergent	0.0666	Emergent					
Total Impact		0.0666						
PART II - Unit Scores								
Wetland Classification			Replacement Unit(s)					
Total Emergent			0.0666					
Total Scrub-Shrub			0					
Total Forested			0					
Total Open Water			0					

PART III - Advanced Mitigation	
Sustainable Determination Made on Advanced Mitigation (Y or N)	Y

Estimated ILF Costs
\$3,996.00

WETLAND DETERMINATION DATA FORM – Eastern Mountains and Piedmont Region

Project/Site: MVP City/County: Nicholas Sampling Date: 06/27/2015
Applicant/Owner: MVP State: WV Sampling Point: W-U7
Investigator(s): P Johnson, M Whitten, K Larson Section, Township, Range: N/A
Landform (hillslope, terrace, etc.): Slope Local relief (concave, convex, none): Concave Slope (%): 3-8%
Subregion (LRR or MLRA): LRRN Lat: 38.178225 Long: -80.729692 Datum: NAD 83
Soil Map Unit Name: Buchanan channery fine sandy loam, 8 to 15 percent slopes, extremely stony NWI classification: None

Are climatic / hydrologic conditions on the site typical for this time of year? Yes ☒ No ☐ (If no, explain in Remarks.)
Are Vegetation ☐, Soil ☐, or Hydrology ☐ significantly disturbed? Are "Normal Circumstances" present? Yes ☒ No ☐
Are Vegetation ☐, Soil ☐, or Hydrology ☐ naturally problematic? (If needed, explain any answers in Remarks.)

SUMMARY OF FINDINGS – Attach site map showing sampling point locations, transects, important features, etc.

Hydrophytic Vegetation Present? Yes <input checked="" type="checkbox"/> No <input type="checkbox"/>	Is the Sampled Area within a Wetland? Yes <input checked="" type="checkbox"/> No <input type="checkbox"/>
Hydric Soil Present? Yes <input checked="" type="checkbox"/> No <input type="checkbox"/>	
Wetland Hydrology Present? Yes <input checked="" type="checkbox"/> No <input type="checkbox"/>	

Remarks:

Cowardin Code: PEM HGM: Slope WT: RPWWN

Information listed on this form represents the data collected in 2015. The wetland was revisited on 10/15/2019. Presence of wetland hydrology, hydrophytic vegetation, and hydric soils was confirmed using the USACE EMP Regional Supplement delineation methodology.

HYDROLOGY

Wetland Hydrology Indicators:		Secondary Indicators (minimum of two required)
Primary Indicators (minimum of one is required; check all that apply)		<input type="checkbox"/> Surface Soil Cracks (B6)
<input type="checkbox"/> Surface Water (A1)	<input type="checkbox"/> True Aquatic Plants (B14)	<input type="checkbox"/> Sparsely Vegetated Concave Surface (B8)
<input checked="" type="checkbox"/> High Water Table (A2)	<input type="checkbox"/> Hydrogen Sulfide Odor (C1)	<input type="checkbox"/> Drainage Patterns (B10)
<input checked="" type="checkbox"/> Saturation (A3)	<input checked="" type="checkbox"/> Oxidized Rhizospheres on Living Roots (C3)	<input checked="" type="checkbox"/> Moss Trim Lines (B16)
<input type="checkbox"/> Water Marks (B1)	<input type="checkbox"/> Presence of Reduced Iron (C4)	<input type="checkbox"/> Dry-Season Water Table (C2)
<input type="checkbox"/> Sediment Deposits (B2)	<input type="checkbox"/> Recent Iron Reduction in Tilled Soils (C6)	<input checked="" type="checkbox"/> Crayfish Burrows (C8)
<input type="checkbox"/> Drift Deposits (B3)	<input type="checkbox"/> Thin Muck Surface (C7)	<input type="checkbox"/> Saturation Visible on Aerial Imagery (C9)
<input type="checkbox"/> Algal Mat or Crust (B4)	<input type="checkbox"/> Other (Explain in Remarks)	<input type="checkbox"/> Stunted or Stressed Plants (D1)
<input type="checkbox"/> Iron Deposits (B5)		<input type="checkbox"/> Geomorphic Position (D2)
<input type="checkbox"/> Inundation Visible on Aerial Imagery (B7)		<input type="checkbox"/> Shallow Aquitard (D3)
<input type="checkbox"/> Water-Stained Leaves (B9)		<input type="checkbox"/> Microtopographic Relief (D4)
<input type="checkbox"/> Aquatic Fauna (B13)		<input checked="" type="checkbox"/> FAC-Neutral Test (D5)

Field Observations:

Surface Water Present? Yes ☐ No ☒ Depth (inches):
Water Table Present? Yes ☒ No ☐ Depth (inches): 6
Saturation Present? Yes ☒ No ☐ Depth (inches): 0
(includes capillary fringe)

Wetland Hydrology Present? Yes ☒ No ☐

Describe Recorded Data (stream gauge, monitoring well, aerial photos, previous inspections), if available:

Remarks:

In ATWS 241

VEGETATION (Four Strata) – Use scientific names of plants.

 Sampling Point: W-U7

Tree Stratum (Plot size: <u>30'</u>)	Absolute % Cover	Dominant Species?	Indicator Status	
1. _____	_____	_____	_____	Dominance Test worksheet: Number of Dominant Species That Are OBL, FACW, or FAC: <u>2</u> (A) Total Number of Dominant Species Across All Strata: <u>2</u> (B) Percent of Dominant Species That Are OBL, FACW, or FAC: <u>100</u> (A/B)
2. _____	_____	_____	_____	
3. _____	_____	_____	_____	
4. _____	_____	_____	_____	
5. _____	_____	_____	_____	
6. _____	_____	_____	_____	
7. _____	_____	_____	_____	
$\frac{0}{50\% \text{ of total cover: } 0} = \text{Total Cover}$		$\frac{0}{20\% \text{ of total cover: } 0}$		Prevalence Index worksheet: $\frac{\text{Total \% Cover of:}}{\text{Multiply by:}}$ OBL species _____ x 1 = _____ FACW species _____ x 2 = _____ FAC species _____ x 3 = _____ FACU species _____ x 4 = _____ UPL species _____ x 5 = _____ Column Totals: _____ (A) _____ (B) Prevalence Index = B/A = _____
Sapling/Shrub Stratum (Plot size: <u>15'</u>)				
1. <u>Betula alleghaniensis</u>	<u>20</u>	<u>✓</u>	<u>FAC</u>	
2. _____	_____	_____	_____	
3. _____	_____	_____	_____	
4. _____	_____	_____	_____	
5. _____	_____	_____	_____	
$\frac{20}{50\% \text{ of total cover: } 10} = \text{Total Cover}$		$\frac{4}{20\% \text{ of total cover: } 4}$		Hydrophytic Vegetation Indicators: <u> </u> 1 - Rapid Test for Hydrophytic Vegetation <u>✓</u> 2 - Dominance Test is >50% <u> </u> 3 - Prevalence Index is ≤3.0 ¹ <u> </u> 4 - Morphological Adaptations ¹ (Provide supporting data in Remarks or on a separate sheet) <u> </u> Problematic Hydrophytic Vegetation ¹ (Explain)
Herb Stratum (Plot size: <u>5'</u>)				
1. <u>Carex arctata</u>	<u>75</u>	<u>✓</u>	<u>OBL</u>	
2. <u>Viola striata</u>	<u>10</u>	_____	<u>FACW</u>	
3. _____	_____	_____	_____	
4. _____	_____	_____	_____	
5. _____	_____	_____	_____	
$\frac{85}{50\% \text{ of total cover: } 42.5} = \text{Total Cover}$		$\frac{17}{20\% \text{ of total cover: } 17}$		Definitions of Four Vegetation Strata: Tree – Woody plants, excluding vines, 3 in. (7.6 cm) or more in diameter at breast height (DBH), regardless of height. Sapling/Shrub – Woody plants, excluding vines, less than 3 in. DBH and greater than or equal to 3.28 ft (1 m) tall. Herb – All herbaceous (non-woody) plants, regardless of size, and woody plants less than 3.28 ft tall. Woody vine – All woody vines greater than 3.28 ft in height.
Woody Vine Stratum (Plot size: <u>15'</u>)				
1. _____	_____	_____	_____	
2. _____	_____	_____	_____	
3. _____	_____	_____	_____	
4. _____	_____	_____	_____	
5. _____	_____	_____	_____	
$\frac{0}{50\% \text{ of total cover: } 0} = \text{Total Cover}$		$\frac{0}{20\% \text{ of total cover: } 0}$		Hydrophytic Vegetation Present? Yes <u>✓</u> No _____
Remarks: (Include photo numbers here or on a separate sheet.)				

SOIL

Sampling Point: W-U7

[illegible]

Wetland Photograph Page

Wetland ID W-U7



Photograph Direction NW

Date: 06/27/2015

Comments: 2015 wetland delineation.



Photograph Direction West

Date: 10/15/19

Comments: 2019 wetland delineation confirmation.

WETLAND DETERMINATION DATA FORM – Eastern Mountains and Piedmont Region

Project/Site: MVP City/County: Nicholas Sampling Date: 06/27/2015
 Applicant/Owner: MVP State: WV Sampling Point: W-U7-Up
 Investigator(s): PJ, MW, KL Section, Township, Range: N/A
 Landform (hillslope, terrace, etc.): Slope Local relief (concave, convex, none): Linear Slope (%): 3-8
 Subregion (LRR or MLRA): LRRN Lat: 38.178163 Long: -80.729775 Datum: NAD 83
 Soil Map Unit Name: Buchanan channery fine sandy loam, 8 to 15 percent slopes, extremely stony NWI classification: None

Are climatic / hydrologic conditions on the site typical for this time of year? Yes ☒ No ☐ (If no, explain in Remarks.)
 Are Vegetation ☐, Soil ☐, or Hydrology ☐ significantly disturbed? Are "Normal Circumstances" present? Yes ☒ No ☐
 Are Vegetation ☐, Soil ☐, or Hydrology ☐ naturally problematic? (If needed, explain any answers in Remarks.)

SUMMARY OF FINDINGS – Attach site map showing sampling point locations, transects, important features, etc.

Hydrophytic Vegetation Present? Yes <input type="checkbox"/> No <input checked="" type="checkbox"/>	Is the Sampled Area within a Wetland? Yes <input type="checkbox"/> No <input checked="" type="checkbox"/>
Hydric Soil Present? Yes <input type="checkbox"/> No <input checked="" type="checkbox"/>	
Wetland Hydrology Present? Yes <input type="checkbox"/> No <input checked="" type="checkbox"/>	
Remarks: Upland	

HYDROLOGY

Wetland Hydrology Indicators: <u>Primary Indicators (minimum of one is required; check all that apply)</u> <input type="checkbox"/> Surface Water (A1) <input type="checkbox"/> True Aquatic Plants (B14) <input type="checkbox"/> High Water Table (A2) <input type="checkbox"/> Hydrogen Sulfide Odor (C1) <input type="checkbox"/> Saturation (A3) <input type="checkbox"/> Oxidized Rhizospheres on Living Roots (C3) <input type="checkbox"/> Water Marks (B1) <input type="checkbox"/> Presence of Reduced Iron (C4) <input type="checkbox"/> Sediment Deposits (B2) <input type="checkbox"/> Recent Iron Reduction in Tilled Soils (C6) <input type="checkbox"/> Drift Deposits (B3) <input type="checkbox"/> Thin Muck Surface (C7) <input type="checkbox"/> Algal Mat or Crust (B4) <input type="checkbox"/> Other (Explain in Remarks) <input type="checkbox"/> Iron Deposits (B5) <input type="checkbox"/> Inundation Visible on Aerial Imagery (B7) <input type="checkbox"/> Water-Stained Leaves (B9) <input type="checkbox"/> Aquatic Fauna (B13)		<u>Secondary Indicators (minimum of two required)</u> <input type="checkbox"/> Surface Soil Cracks (B6) <input type="checkbox"/> Sparsely Vegetated Concave Surface (B8) <input type="checkbox"/> Drainage Patterns (B10) <input type="checkbox"/> Moss Trim Lines (B16) <input type="checkbox"/> Dry-Season Water Table (C2) <input type="checkbox"/> Crayfish Burrows (C8) <input type="checkbox"/> Saturation Visible on Aerial Imagery (C9) <input type="checkbox"/> Stunted or Stressed Plants (D1) <input type="checkbox"/> Geomorphic Position (D2) <input type="checkbox"/> Shallow Aquitard (D3) <input type="checkbox"/> Microtopographic Relief (D4) <input type="checkbox"/> FAC-Neutral Test (D5)
Field Observations: Surface Water Present? Yes <input type="checkbox"/> No <input checked="" type="checkbox"/> Depth (inches): _____ Water Table Present? Yes <input type="checkbox"/> No <input checked="" type="checkbox"/> Depth (inches): _____ Saturation Present? Yes <input type="checkbox"/> No <input checked="" type="checkbox"/> Depth (inches): _____ (includes capillary fringe)	Wetland Hydrology Present? Yes <input type="checkbox"/> No <input checked="" type="checkbox"/>	
Describe Recorded Data (stream gauge, monitoring well, aerial photos, previous inspections), if available:		
Remarks:		

VEGETATION (Four Strata) – Use scientific names of plants.

 Sampling Point: W-U7-Up

Tree Stratum (Plot size: <u>30'</u>)	Absolute % Cover	Dominant Species?	Indicator Status	
1. <u>Liriodendron tulipifera</u>	<u>60</u>	<input checked="" type="checkbox"/>	<u>FACU</u>	Dominance Test worksheet: Number of Dominant Species That Are OBL, FACW, or FAC: <u>2</u> (A) Total Number of Dominant Species Across All Strata: <u>5</u> (B) Percent of Dominant Species That Are OBL, FACW, or FAC: <u>40</u> (A/B)
2. <u>Betula alleghaniensis</u>	<u>5</u>		<u>FAC</u>	
3. _____				
4. _____				
5. _____				
6. _____				
7. _____				
65 = Total Cover				Prevalence Index worksheet: Total % Cover of: _____ Multiply by: _____ OBL species _____ x 1 = _____ FACW species _____ x 2 = _____ FAC species _____ x 3 = _____ FACU species _____ x 4 = _____ UPL species _____ x 5 = _____ Column Totals: _____ (A) _____ (B) Prevalence Index = B/A = _____
50% of total cover: <u>32.5</u>		20% of total cover: <u>13</u>		
Sapling/Shrub Stratum (Plot size: <u>15'</u>)				
1. <u>Acer rubrum</u>	<u>5</u>		<u>FAC</u>	Hydrophytic Vegetation Indicators: <input type="checkbox"/> 1 - Rapid Test for Hydrophytic Vegetation <input type="checkbox"/> 2 - Dominance Test is >50% <input type="checkbox"/> 3 - Prevalence Index is ≤3.0 ¹ <input type="checkbox"/> 4 - Morphological Adaptations ¹ (Provide supporting data in Remarks or on a separate sheet) <input type="checkbox"/> Problematic Hydrophytic Vegetation ¹ (Explain) ¹ Indicators of hydric soil and wetland hydrology must be present, unless disturbed or problematic.
2. <u>Betula alleghaniensis</u>	<u>15</u>	<input checked="" type="checkbox"/>	<u>FAC</u>	
3. <u>Lindera benzoin</u>	<u>15</u>	<input checked="" type="checkbox"/>	<u>FAC</u>	
4. <u>Liriodendron tulipifera</u>	<u>5</u>		<u>FACU</u>	
5. _____				
6. _____				
7. _____				
8. _____				
9. _____				
40 = Total Cover				
50% of total cover: <u>20</u>		20% of total cover: <u>8</u>		
Herb Stratum (Plot size: <u>5'</u>)				
1. <u>Dryopteris intermedia</u>	<u>10</u>	<input checked="" type="checkbox"/>	<u>FACU</u>	Definitions of Four Vegetation Strata: Tree – Woody plants, excluding vines, 3 in. (7.6 cm) or more in diameter at breast height (DBH), regardless of height. Sapling/Shrub – Woody plants, excluding vines, less than 3 in. DBH and greater than or equal to 3.28 ft (1 m) tall. Herb – All herbaceous (non-woody) plants, regardless of size, and woody plants less than 3.28 ft tall. Woody vine – All woody vines greater than 3.28 ft in height.
2. <u>Polystichum acrostichoide</u>	<u>10</u>	<input checked="" type="checkbox"/>	<u>FACU</u>	
3. <u>Lindera benzoin</u>	<u>5</u>		<u>FAC</u>	
4. <u>Viola striata</u>	<u>3</u>		<u>OBL</u>	
5. <u>Carex arctata</u>	<u>5</u>		<u>OBL</u>	
6. _____				
7. _____				
8. _____				
9. _____				
10. _____				
11. _____				
33 = Total Cover				
50% of total cover: <u>16.5</u>		20% of total cover: <u>6.6</u>		
Woody Vine Stratum (Plot size: <u>15'</u>)				
1. _____				Hydrophytic Vegetation Present? Yes _____ No <input checked="" type="checkbox"/>
2. _____				
3. _____				
4. _____				
5. _____				
6. _____				
0 = Total Cover				
50% of total cover: <u>0</u>		20% of total cover: <u>0</u>		
Remarks: (Include photo numbers here or on a separate sheet.)				

SOIL

Sampling Point: W-U7-Up

[illegible]

USACE FILE NO./Project Name:	Mountain Valley Pipeline			COORDINATES:	Lat.	38.175595	Lon.	-80.730736
STREAM/SITE ID AND SITE DESCRIPTION: (% stream slope, watershed size {acreage}, unaltered or impairments)				W-15, Pipeline ROW				
FORM OF MITIGATION:								
DATE:	8/10/2015		WEATHER CONDITIONS:	PRECIPITATION PAST 48 HRS:				
PART I - Wetland Indicators								
Impact Wetland ID:	Impact Wetland Classification	Impacts (acreage)	Mitigation Wetland Classification					
W-15	Emergent	0.0082	Emergent					
Total Impact		0.0082						
PART II - Unit Scores								
Wetland Classification			Replacement Unit(s)					
Total Emergent			0.0082					
Total Scrub-Shrub			0					
Total Forested			0					
Total Open Water			0					

PART III - Advanced Mitigation	
Sustainable Determination Made on Advanced Mitigation (Y or N)	Y

Estimated ILF Costs
\$492.00

WETLAND DETERMINATION DATA FORM – Eastern Mountains and Piedmont Region

Project/Site: MVP City/County: Nicholas Sampling Date: 04/20/2015
 Applicant/Owner: MVP State: WV Sampling Point: W-15
 Investigator(s): RS AH MB Section, Township, Range: N/A
 Landform (hillslope, terrace, etc.): Hillslope Local relief (concave, convex, none): Concave Slope (%): 2
 Subregion (LRR or MLRA): LRRN Lat: 38.175589 Long: -80.730765 Datum: NAD 83
 Soil Map Unit Name: Clifftop channery silt loam, 15 to 35 percent slopes, very stony NWI classification: None

Are climatic / hydrologic conditions on the site typical for this time of year? Yes ☒ No ☐ (If no, explain in Remarks.)
 Are Vegetation ☐, Soil ☐, or Hydrology ☐ significantly disturbed? Are "Normal Circumstances" present? Yes ☒ No ☐
 Are Vegetation ☐, Soil ☐, or Hydrology ☐ naturally problematic? (If needed, explain any answers in Remarks.)

SUMMARY OF FINDINGS – Attach site map showing sampling point locations, transects, important features, etc.

Hydrophytic Vegetation Present?	Yes <input checked="" type="checkbox"/> No <input type="checkbox"/>	Is the Sampled Area within a Wetland? Yes <input checked="" type="checkbox"/> No <input type="checkbox"/>
Hydric Soil Present?	Yes <input checked="" type="checkbox"/> No <input type="checkbox"/>	
Wetland Hydrology Present?	Yes <input checked="" type="checkbox"/> No <input type="checkbox"/>	

Remarks:

Cowardin Code: PEM

HGM: Slope

WT: RPWWN

HYDROLOGY

Wetland Hydrology Indicators:		Secondary Indicators (minimum of two required)
Primary Indicators (minimum of one is required; check all that apply)		
<input checked="" type="checkbox"/> Surface Water (A1)	<input type="checkbox"/> True Aquatic Plants (B14)	<input type="checkbox"/> Surface Soil Cracks (B6)
<input type="checkbox"/> High Water Table (A2)	<input type="checkbox"/> Hydrogen Sulfide Odor (C1)	<input type="checkbox"/> Sparsely Vegetated Concave Surface (B8)
<input checked="" type="checkbox"/> Saturation (A3)	<input type="checkbox"/> Oxidized Rhizospheres on Living Roots (C3)	<input type="checkbox"/> Drainage Patterns (B10)
<input checked="" type="checkbox"/> Water Marks (B1)	<input type="checkbox"/> Presence of Reduced Iron (C4)	<input type="checkbox"/> Moss Trim Lines (B16)
<input type="checkbox"/> Sediment Deposits (B2)	<input type="checkbox"/> Recent Iron Reduction in Tilled Soils (C6)	<input type="checkbox"/> Dry-Season Water Table (C2)
<input type="checkbox"/> Drift Deposits (B3)	<input type="checkbox"/> Thin Muck Surface (C7)	<input type="checkbox"/> Crayfish Burrows (C8)
<input type="checkbox"/> Algal Mat or Crust (B4)	<input type="checkbox"/> Other (Explain in Remarks)	<input type="checkbox"/> Saturation Visible on Aerial Imagery (C9)
<input type="checkbox"/> Iron Deposits (B5)		<input type="checkbox"/> Stunted or Stressed Plants (D1)
<input type="checkbox"/> Inundation Visible on Aerial Imagery (B7)		<input type="checkbox"/> Geomorphic Position (D2)
<input checked="" type="checkbox"/> Water-Stained Leaves (B9)		<input type="checkbox"/> Shallow Aquitard (D3)
<input type="checkbox"/> Aquatic Fauna (B13)		<input type="checkbox"/> Microtopographic Relief (D4)
		<input checked="" type="checkbox"/> FAC-Neutral Test (D5)

Field Observations:

Surface Water Present? Yes ☒ No ☐ Depth (inches): 1
 Water Table Present? Yes ☐ No ☒ Depth (inches):
 Saturation Present? Yes ☒ No ☐ Depth (inches): 2
 (includes capillary fringe)

Wetland Hydrology Present? Yes ☒ No ☐

Describe Recorded Data (stream gauge, monitoring well, aerial photos, previous inspections), if available:

Remarks:

Seep feature(fen) on hillslope that does have overland flow indicators connecting to drainage feature

VEGETATION (Four Strata) – Use scientific names of plants.

 Sampling Point: W-15

Tree Stratum (Plot size: <u>30'</u>)	Absolute % Cover	Dominant Species?	Indicator Status	
1. _____	_____	_____	_____	Dominance Test worksheet: Number of Dominant Species That Are OBL, FACW, or FAC: <u>1</u> (A) Total Number of Dominant Species Across All Strata: <u>1</u> (B) Percent of Dominant Species That Are OBL, FACW, or FAC: <u>100</u> (A/B)
2. _____	_____	_____	_____	
3. _____	_____	_____	_____	
4. _____	_____	_____	_____	
5. _____	_____	_____	_____	
6. _____	_____	_____	_____	
7. _____	_____	_____	_____	
<u>0</u> = Total Cover 50% of total cover: <u>0</u> 20% of total cover: <u>0</u>				Prevalence Index worksheet: Total % Cover of: _____ Multiply by: OBL species _____ x 1 = _____ FACW species _____ x 2 = _____ FAC species _____ x 3 = _____ FACU species _____ x 4 = _____ UPL species _____ x 5 = _____ Column Totals: _____ (A) _____ (B) Prevalence Index = B/A = _____
Sapling/Shrub Stratum (Plot size: <u>15'</u>)				
1. _____	_____	_____	_____	
2. _____	_____	_____	_____	
3. _____	_____	_____	_____	
4. _____	_____	_____	_____	
5. _____	_____	_____	_____	
6. _____	_____	_____	_____	
7. _____	_____	_____	_____	
8. _____	_____	_____	_____	
9. _____	_____	_____	_____	
<u>0</u> = Total Cover 50% of total cover: <u>0</u> 20% of total cover: <u>0</u>				Hydrophytic Vegetation Indicators: <input checked="" type="checkbox"/> 1 - Rapid Test for Hydrophytic Vegetation <input checked="" type="checkbox"/> 2 - Dominance Test is >50% <input type="checkbox"/> 3 - Prevalence Index is ≤3.0 ¹ <input type="checkbox"/> 4 - Morphological Adaptations ¹ (Provide supporting data in Remarks or on a separate sheet) <input type="checkbox"/> Problematic Hydrophytic Vegetation ¹ (Explain)
Herb Stratum (Plot size: <u>5'</u>)				
1. <u>Carex lurida</u>	<u>15</u>	<input checked="" type="checkbox"/>	<u>OBL</u>	
2. <u>Viola calcollata</u>	<u>2</u>		<u>FACW</u>	
3. _____	_____	_____	_____	
4. _____	_____	_____	_____	
5. _____	_____	_____	_____	
6. _____	_____	_____	_____	
7. _____	_____	_____	_____	
8. _____	_____	_____	_____	
9. _____	_____	_____	_____	
10. _____	_____	_____	_____	
11. _____	_____	_____	_____	
<u>17</u> = Total Cover 50% of total cover: <u>8.5</u> 20% of total cover: <u>3.4</u>				Definitions of Four Vegetation Strata: Tree – Woody plants, excluding vines, 3 in. (7.6 cm) or more in diameter at breast height (DBH), regardless of height. Sapling/Shrub – Woody plants, excluding vines, less than 3 in. DBH and greater than or equal to 3.28 ft (1 m) tall. Herb – All herbaceous (non-woody) plants, regardless of size, and woody plants less than 3.28 ft tall. Woody vine – All woody vines greater than 3.28 ft in height.
Woody Vine Stratum (Plot size: <u>15'</u>)				
1. _____	_____	_____	_____	
2. _____	_____	_____	_____	
3. _____	_____	_____	_____	
4. _____	_____	_____	_____	
5. _____	_____	_____	_____	
<u>0</u> = Total Cover 50% of total cover: <u>0</u> 20% of total cover: <u>0</u>				Hydrophytic Vegetation Present? Yes <input checked="" type="checkbox"/> No _____
Remarks: (Include photo numbers here or on a separate sheet.)				

SOIL

Sampling Point: W-15

[illegible]

Wetland Photograph Page

Wetland ID W-15 Date 04/20/2015



Photograph Direction West

Comments:

WETLAND DETERMINATION DATA FORM – Eastern Mountains and Piedmont Region

Project/Site: MVP City/County: Nicholas Sampling Date: 04/20/2015
Applicant/Owner: MVP State: WV Sampling Point: W-15 Upland
Investigator(s): RS AH MB Section, Township, Range: N/A
Landform (hillslope, terrace, etc.): Slope Local relief (concave, convex, none): Concave Slope (%): 10
Subregion (LRR or MLRA): LRRN Lat: 38.175566 Long: -80.730809 Datum: NAD 83
Soil Map Unit Name: Clifftop channery silt loam, 15 to 35 percent slopes, very stony NWI classification: None

Are climatic / hydrologic conditions on the site typical for this time of year? Yes ☒ No ☐ (If no, explain in Remarks.)

Are Vegetation ☐, Soil ☐, or Hydrology ☐ significantly disturbed? Are "Normal Circumstances" present? Yes ☒ No ☐

Are Vegetation ☐, Soil ☐, or Hydrology ☐ naturally problematic? (If needed, explain any answers in Remarks.)

SUMMARY OF FINDINGS – Attach site map showing sampling point locations, transects, important features, etc.

Hydrophytic Vegetation Present? Yes <input type="checkbox"/> No <input checked="" type="checkbox"/>	Is the Sampled Area within a Wetland? Yes <input type="checkbox"/> No <input checked="" type="checkbox"/>
Hydric Soil Present? Yes <input type="checkbox"/> No <input checked="" type="checkbox"/>	
Wetland Hydrology Present? Yes <input type="checkbox"/> No <input checked="" type="checkbox"/>	

Remarks:

Upland

HYDROLOGY

Wetland Hydrology Indicators:		<u>Secondary Indicators (minimum of two required)</u>
<u>Primary Indicators (minimum of one is required; check all that apply)</u>		<input type="checkbox"/> Surface Soil Cracks (B6)
<input type="checkbox"/> Surface Water (A1)	<input type="checkbox"/> True Aquatic Plants (B14)	<input type="checkbox"/> Sparsely Vegetated Concave Surface (B8)
<input type="checkbox"/> High Water Table (A2)	<input type="checkbox"/> Hydrogen Sulfide Odor (C1)	<input type="checkbox"/> Drainage Patterns (B10)
<input type="checkbox"/> Saturation (A3)	<input type="checkbox"/> Oxidized Rhizospheres on Living Roots (C3)	<input type="checkbox"/> Moss Trim Lines (B16)
<input type="checkbox"/> Water Marks (B1)	<input type="checkbox"/> Presence of Reduced Iron (C4)	<input type="checkbox"/> Dry-Season Water Table (C2)
<input type="checkbox"/> Sediment Deposits (B2)	<input type="checkbox"/> Recent Iron Reduction in Tilled Soils (C6)	<input type="checkbox"/> Crayfish Burrows (C8)
<input type="checkbox"/> Drift Deposits (B3)	<input type="checkbox"/> Thin Muck Surface (C7)	<input type="checkbox"/> Saturation Visible on Aerial Imagery (C9)
<input type="checkbox"/> Algal Mat or Crust (B4)	<input type="checkbox"/> Other (Explain in Remarks)	<input type="checkbox"/> Stunted or Stressed Plants (D1)
<input type="checkbox"/> Iron Deposits (B5)		<input type="checkbox"/> Geomorphic Position (D2)
<input type="checkbox"/> Inundation Visible on Aerial Imagery (B7)		<input type="checkbox"/> Shallow Aquitard (D3)
<input type="checkbox"/> Water-Stained Leaves (B9)		<input type="checkbox"/> Microtopographic Relief (D4)
<input type="checkbox"/> Aquatic Fauna (B13)		<input type="checkbox"/> FAC-Neutral Test (D5)

Field Observations:

Surface Water Present? Yes ☐ No ☒ Depth (inches): _____

Water Table Present? Yes ☐ No ☒ Depth (inches): _____

Saturation Present? Yes ☐ No ☒ Depth (inches): _____
(includes capillary fringe)

Wetland Hydrology Present? Yes ☐ No ☒

Describe Recorded Data (stream gauge, monitoring well, aerial photos, previous inspections), if available:

Remarks:

VEGETATION (Four Strata) – Use scientific names of plants.

 Sampling Point: W-15 Upland

Tree Stratum (Plot size: <u>30'</u>)	Absolute % Cover	Dominant Species?	Indicator Status	Dominance Test worksheet:
1. <u>Fagus gradifolia</u>	<u>35</u>	<input checked="" type="checkbox"/>	<u>FACU</u>	Number of Dominant Species That Are OBL, FACW, or FAC: <u>1</u> (A)
2. <u>Acer rubrum</u>	<u>25</u>	<input checked="" type="checkbox"/>	<u>FAC</u>	Total Number of Dominant Species Across All Strata: <u>4</u> (B)
3. _____				Percent of Dominant Species That Are OBL, FACW, or FAC: <u>25</u> (A/B)
4. _____				
5. _____				
6. _____				
7. _____				
<u>60</u> = Total Cover 50% of total cover: <u>30</u> 20% of total cover: <u>12</u>				Prevalence Index worksheet: Total % Cover of: _____ Multiply by: OBL species _____ x 1 = _____ FACW species _____ x 2 = _____ FAC species _____ x 3 = _____ FACU species _____ x 4 = _____ UPL species _____ x 5 = _____ Column Totals: _____ (A) _____ (B) Prevalence Index = B/A = _____
<u>0</u> = Total Cover 50% of total cover: <u>0</u> 20% of total cover: <u>0</u>				Hydrophytic Vegetation Indicators: <input type="checkbox"/> 1 - Rapid Test for Hydrophytic Vegetation <input type="checkbox"/> 2 - Dominance Test is >50% <input type="checkbox"/> 3 - Prevalence Index is ≤3.0 ¹ <input type="checkbox"/> 4 - Morphological Adaptations ¹ (Provide supporting data in Remarks or on a separate sheet) <input type="checkbox"/> Problematic Hydrophytic Vegetation ¹ (Explain)
<u>3</u> = Total Cover 50% of total cover: <u>1.5</u> 20% of total cover: <u>0.6</u>				Definitions of Four Vegetation Strata: Tree – Woody plants, excluding vines, 3 in. (7.6 cm) or more in diameter at breast height (DBH), regardless of height. Sapling/Shrub – Woody plants, excluding vines, less than 3 in. DBH and greater than or equal to 3.28 ft (1 m) tall. Herb – All herbaceous (non-woody) plants, regardless of size, and woody plants less than 3.28 ft tall. Woody vine – All woody vines greater than 3.28 ft in height.
<u>0</u> = Total Cover 50% of total cover: <u>0</u> 20% of total cover: <u>0</u>				Hydrophytic Vegetation Present? Yes _____ No <input checked="" type="checkbox"/>
Herb Stratum (Plot size: <u>5'</u>) 1. <u>Viola pubescens</u> 2 <input checked="" type="checkbox"/> UPL 2. <u>Polystichum acrostichoides</u> 1 <input checked="" type="checkbox"/> FACU 3. _____ 4. _____ 5. _____ 6. _____ 7. _____ 8. _____ 9. _____ 10. _____ 11. _____				
Woody Vine Stratum (Plot size: <u>15'</u>) 1. _____ 2. _____ 3. _____ 4. _____ 5. _____				
Remarks: (Include photo numbers here or on a separate sheet.)				

SOIL

Sampling Point: W-15 Upland

[illegible]

USACE FILE NO./Project Name:	Mountain Valley Pipeline			COORDINATES:	Lat.	38.161072	Lon.	-80.735
STREAM/SITE ID AND SITE DESCRIPTION: (% stream slope, watershed size {acreage}, unaltered or impairments)				W-VV2, Timber Mat Crossing				
FORM OF MITIGATION:								
DATE:	8/10/2015		WEATHER CONDITIONS:	PRECIPITATION PAST 48 HRS:				
PART I - Wetland Indicators								
Impact Wetland ID:	Impact Wetland Classification	Impacts (acreage)	Mitigation Wetland Classification					
W-VV2	Emergent	0.0136	Emergent					
Total Impact		0.0136						
PART II - Unit Scores								
Wetland Classification			Replacement Unit(s)					
Total Emergent			0.0136					
Total Scrub-Shrub			0					
Total Forested			0					
Total Open Water			0					

PART III - Advanced Mitigation	
Sustainable Determination Made on Advanced Mitigation (Y or N)	Y

Estimated ILF Costs
\$816.00

WETLAND DETERMINATION DATA FORM – Eastern Mountains and Piedmont Region

Project/Site: MVP City/County: Nicholas Sampling Date: 11/19/2015
Applicant/Owner: MVP State: WV Sampling Point: W-VV2
Investigator(s): JM KP Section, Township, Range: N/A
Landform (hillslope, terrace, etc.): valley bottom Local relief (concave, convex, none): Concave Slope (%): 2
Subregion (LRR or MLRA): LRRN Lat: 38.161078 Long: -80.734990 Datum: NAD 83
Soil Map Unit Name: Buchanan loam, 8 to 15 percent slopes NWI classification: None

Are climatic / hydrologic conditions on the site typical for this time of year? Yes ☒ No ☐ (If no, explain in Remarks.)
Are Vegetation ☐, Soil ☐, or Hydrology ☐ significantly disturbed? Are "Normal Circumstances" present? Yes ☒ No ☐
Are Vegetation ☐, Soil ☐, or Hydrology ☐ naturally problematic? (If needed, explain any answers in Remarks.)

SUMMARY OF FINDINGS – Attach site map showing sampling point locations, transects, important features, etc.

Hydrophytic Vegetation Present? Yes <input checked="" type="checkbox"/> No <input type="checkbox"/>	Is the Sampled Area within a Wetland? Yes <input checked="" type="checkbox"/> No <input type="checkbox"/>
Hydric Soil Present? Yes <input checked="" type="checkbox"/> No <input type="checkbox"/>	
Wetland Hydrology Present? Yes <input checked="" type="checkbox"/> No <input type="checkbox"/>	

Remarks:

Cowardin Code: PEM

HGM: Riverine

WT: RPWWD

HYDROLOGY

Wetland Hydrology Indicators:		Secondary Indicators (minimum of two required)
Primary Indicators (minimum of one is required; check all that apply)		
<input type="checkbox"/> Surface Water (A1)	<input type="checkbox"/> True Aquatic Plants (B14)	<input type="checkbox"/> Surface Soil Cracks (B6)
<input checked="" type="checkbox"/> High Water Table (A2)	<input type="checkbox"/> Hydrogen Sulfide Odor (C1)	<input checked="" type="checkbox"/> Sparsely Vegetated Concave Surface (B8)
<input checked="" type="checkbox"/> Saturation (A3)	<input checked="" type="checkbox"/> Oxidized Rhizospheres on Living Roots (C3)	<input type="checkbox"/> Drainage Patterns (B10)
<input type="checkbox"/> Water Marks (B1)	<input type="checkbox"/> Presence of Reduced Iron (C4)	<input type="checkbox"/> Moss Trim Lines (B16)
<input type="checkbox"/> Sediment Deposits (B2)	<input type="checkbox"/> Recent Iron Reduction in Tilled Soils (C6)	<input type="checkbox"/> Dry-Season Water Table (C2)
<input type="checkbox"/> Drift Deposits (B3)	<input type="checkbox"/> Thin Muck Surface (C7)	<input type="checkbox"/> Crayfish Burrows (C8)
<input type="checkbox"/> Algal Mat or Crust (B4)	<input type="checkbox"/> Other (Explain in Remarks)	<input type="checkbox"/> Saturation Visible on Aerial Imagery (C9)
<input type="checkbox"/> Iron Deposits (B5)		<input type="checkbox"/> Stunted or Stressed Plants (D1)
<input type="checkbox"/> Inundation Visible on Aerial Imagery (B7)		<input checked="" type="checkbox"/> Geomorphic Position (D2)
<input type="checkbox"/> Water-Stained Leaves (B9)		<input type="checkbox"/> Shallow Aquitard (D3)
<input type="checkbox"/> Aquatic Fauna (B13)		<input type="checkbox"/> Microtopographic Relief (D4)
		<input checked="" type="checkbox"/> FAC-Neutral Test (D5)

Field Observations:

Surface Water Present? Yes ☐ No ☒ Depth (inches):
Water Table Present? Yes ☒ No ☐ Depth (inches): 0
Saturation Present? Yes ☒ No ☐ Depth (inches): 0
(includes capillary fringe)

Wetland Hydrology Present? Yes ☒ No ☐

Describe Recorded Data (stream gauge, monitoring well, aerial photos, previous inspections), if available:

Remarks:

VEGETATION (Four Strata) – Use scientific names of plants.

 Sampling Point: W-VV2

Tree Stratum (Plot size: <u>30'</u>)	Absolute % Cover	Dominant Species?	Indicator Status	
1. _____	_____	_____	_____	Dominance Test worksheet: Number of Dominant Species That Are OBL, FACW, or FAC: <u>1</u> (A) Total Number of Dominant Species Across All Strata: <u>1</u> (B) Percent of Dominant Species That Are OBL, FACW, or FAC: <u>100</u> (A/B)
2. _____	_____	_____	_____	
3. _____	_____	_____	_____	
4. _____	_____	_____	_____	
5. _____	_____	_____	_____	
6. _____	_____	_____	_____	
7. _____	_____	_____	_____	
_____ = Total Cover				Prevalence Index worksheet: Total % Cover of: _____ Multiply by: OBL species _____ x 1 = _____ FACW species _____ x 2 = _____ FAC species _____ x 3 = _____ FACU species _____ x 4 = _____ UPL species _____ x 5 = _____ Column Totals: _____ (A) _____ (B) Prevalence Index = B/A = _____
50% of total cover: <u>0</u>		20% of total cover: <u>0</u>		
Sapling/Shrub Stratum (Plot size: <u>15'</u>)				
1. _____	_____	_____	_____	
2. _____	_____	_____	_____	
3. _____	_____	_____	_____	
4. _____	_____	_____	_____	
5. _____	_____	_____	_____	
6. _____	_____	_____	_____	
7. _____	_____	_____	_____	
8. _____	_____	_____	_____	
9. _____	_____	_____	_____	
_____ = Total Cover				Hydrophytic Vegetation Indicators: <input checked="" type="checkbox"/> 1 - Rapid Test for Hydrophytic Vegetation <input checked="" type="checkbox"/> 2 - Dominance Test is >50% <input type="checkbox"/> 3 - Prevalence Index is ≤3.0 ¹ <input type="checkbox"/> 4 - Morphological Adaptations ¹ (Provide supporting data in Remarks or on a separate sheet) <input type="checkbox"/> Problematic Hydrophytic Vegetation ¹ (Explain)
50% of total cover: <u>0</u>		20% of total cover: <u>0</u>		
Herb Stratum (Plot size: <u>5'</u>)				
1. <u>Scirpus atrovirens</u>	<u>45</u>	<input checked="" type="checkbox"/>	<u>OBL</u>	
2. <u>Lysimachia nummularia</u>	<u>10</u>		<u>FACW</u>	
3. <u>Viola sp.</u>	<u>5</u>		<u>ND</u>	
4. <u>Rumex crispus</u>	<u>5</u>		<u>FAC</u>	
5. _____	_____	_____	_____	
6. _____	_____	_____	_____	
7. _____	_____	_____	_____	
8. _____	_____	_____	_____	
9. _____	_____	_____	_____	
10. _____	_____	_____	_____	
11. _____	_____	_____	_____	
_____ = Total Cover				Definitions of Four Vegetation Strata: Tree – Woody plants, excluding vines, 3 in. (7.6 cm) or more in diameter at breast height (DBH), regardless of height. Sapling/Shrub – Woody plants, excluding vines, less than 3 in. DBH and greater than or equal to 3.28 ft (1 m) tall. Herb – All herbaceous (non-woody) plants, regardless of size, and woody plants less than 3.28 ft tall. Woody vine – All woody vines greater than 3.28 ft in height.
50% of total cover: <u>32.5</u>		20% of total cover: <u>13</u>		
Woody Vine Stratum (Plot size: <u>15'</u>)				
1. _____	_____	_____	_____	
2. _____	_____	_____	_____	
3. _____	_____	_____	_____	
4. _____	_____	_____	_____	
5. _____	_____	_____	_____	
_____ = Total Cover				
50% of total cover: <u>0</u>		20% of total cover: <u>0</u>		
Remarks: (Include photo numbers here or on a separate sheet.)				

**Hydrophytic
Vegetation
Present?**

 Yes ☒ No _____

SOIL

Sampling Point: W-VV2

[illegible]

Wetland Photograph Page

Wetland ID W-VV2 Date 11/19/2015



Photograph Direction East

Comments:

WETLAND DETERMINATION DATA FORM – Eastern Mountains and Piedmont Region

Project/Site: MVP City/County: Nicholas Sampling Date: 11/19/2015
Applicant/Owner: MVP State: WV Sampling Point: W-VV1&2-UP
Investigator(s): JM KP Section, Township, Range: N/A
Landform (hillslope, terrace, etc.): valley bottom Local relief (concave, convex, none): Concave Slope (%): 5-8
Subregion (LRR or MLRA): LRRN Lat: 38.161120 Long: -80.734938 Datum: NAD 83
Soil Map Unit Name: Buchanan loam, 8 to 15 percent slopes NWI classification: None

Are climatic / hydrologic conditions on the site typical for this time of year? Yes ☒ No ☐ (If no, explain in Remarks.)

Are Vegetation ☐, Soil ☐, or Hydrology ☐ significantly disturbed? Are "Normal Circumstances" present? Yes ☒ No ☐

Are Vegetation ☐, Soil ☐, or Hydrology ☐ naturally problematic? (If needed, explain any answers in Remarks.)

SUMMARY OF FINDINGS – Attach site map showing sampling point locations, transects, important features, etc.

Hydrophytic Vegetation Present? Yes <input type="checkbox"/> No <input checked="" type="checkbox"/>	Is the Sampled Area within a Wetland? Yes <input type="checkbox"/> No <input checked="" type="checkbox"/>
Hydric Soil Present? Yes <input type="checkbox"/> No <input checked="" type="checkbox"/>	
Wetland Hydrology Present? Yes <input type="checkbox"/> No <input checked="" type="checkbox"/>	

Remarks:

Upland

HYDROLOGY

Wetland Hydrology Indicators:		<u>Secondary Indicators (minimum of two required)</u>
<u>Primary Indicators (minimum of one is required; check all that apply)</u>		<input type="checkbox"/> Surface Soil Cracks (B6)
<input type="checkbox"/> Surface Water (A1)	<input type="checkbox"/> True Aquatic Plants (B14)	<input type="checkbox"/> Sparsely Vegetated Concave Surface (B8)
<input type="checkbox"/> High Water Table (A2)	<input type="checkbox"/> Hydrogen Sulfide Odor (C1)	<input type="checkbox"/> Drainage Patterns (B10)
<input type="checkbox"/> Saturation (A3)	<input type="checkbox"/> Oxidized Rhizospheres on Living Roots (C3)	<input type="checkbox"/> Moss Trim Lines (B16)
<input type="checkbox"/> Water Marks (B1)	<input type="checkbox"/> Presence of Reduced Iron (C4)	<input type="checkbox"/> Dry-Season Water Table (C2)
<input type="checkbox"/> Sediment Deposits (B2)	<input type="checkbox"/> Recent Iron Reduction in Tilled Soils (C6)	<input type="checkbox"/> Crayfish Burrows (C8)
<input type="checkbox"/> Drift Deposits (B3)	<input type="checkbox"/> Thin Muck Surface (C7)	<input type="checkbox"/> Saturation Visible on Aerial Imagery (C9)
<input type="checkbox"/> Algal Mat or Crust (B4)	<input type="checkbox"/> Other (Explain in Remarks)	<input type="checkbox"/> Stunted or Stressed Plants (D1)
<input type="checkbox"/> Iron Deposits (B5)		<input type="checkbox"/> Geomorphic Position (D2)
<input type="checkbox"/> Inundation Visible on Aerial Imagery (B7)		<input type="checkbox"/> Shallow Aquitard (D3)
<input type="checkbox"/> Water-Stained Leaves (B9)		<input type="checkbox"/> Microtopographic Relief (D4)
<input type="checkbox"/> Aquatic Fauna (B13)		<input type="checkbox"/> FAC-Neutral Test (D5)

Field Observations:

Surface Water Present? Yes ☐ No ☒ Depth (inches): _____

Water Table Present? Yes ☐ No ☒ Depth (inches): _____

Saturation Present? Yes ☐ No ☒ Depth (inches): _____
(includes capillary fringe)

Wetland Hydrology Present? Yes ☐ No ☒

Describe Recorded Data (stream gauge, monitoring well, aerial photos, previous inspections), if available:

Remarks:

VEGETATION (Four Strata) – Use scientific names of plants.

 Sampling Point: W-VV1&2-UP

Tree Stratum (Plot size: <u>30'</u>)	Absolute % Cover	Dominant Species?	Indicator Status	Dominance Test worksheet:
1. <u>Quercus montana</u>	<u>25</u>	<input checked="" type="checkbox"/>	<u>UPL</u>	Number of Dominant Species That Are OBL, FACW, or FAC: <u>0</u> (A)
2. <u>Quercus alba</u>	<u>20</u>	<input checked="" type="checkbox"/>	<u>FACU</u>	Total Number of Dominant Species Across All Strata: <u>5</u> (B)
3. <u>Quercus ruba</u>	<u>20</u>	<input checked="" type="checkbox"/>	<u>FACU</u>	Percent of Dominant Species That Are OBL, FACW, or FAC: <u>0</u> (A/B)
4. _____	_____	_____	_____	Prevalence Index worksheet: Total % Cover of: _____ Multiply by: OBL species _____ x 1 = _____ FACW species _____ x 2 = _____ FAC species _____ x 3 = _____ FACU species _____ x 4 = _____ UPL species _____ x 5 = _____ Column Totals: _____ (A) _____ (B) Prevalence Index = B/A = _____
5. _____	_____	_____	_____	
6. _____	_____	_____	_____	
7. _____	_____	_____	_____	
_____	_____	_____	_____	
<u>65</u> = Total Cover 50% of total cover: <u>32.5</u> 20% of total cover: <u>13</u>				
Sapling/Shrub Stratum (Plot size: <u>15'</u>)				
1. <u>Fagus grandifolia</u>	<u>10</u>	<input checked="" type="checkbox"/>	<u>FACU</u>	
2. _____	_____	_____	_____	
3. _____	_____	_____	_____	
4. _____	_____	_____	_____	
5. _____	_____	_____	_____	
6. _____	_____	_____	_____	
7. _____	_____	_____	_____	
8. _____	_____	_____	_____	
9. _____	_____	_____	_____	
<u>10</u> = Total Cover 50% of total cover: <u>5</u> 20% of total cover: <u>2</u>				
Herb Stratum (Plot size: <u>5'</u>)				
1. <u>Polystichum acrostichoides</u>	<u>5</u>	<input checked="" type="checkbox"/>	<u>FACU</u>	
2. _____	_____	_____	_____	
3. _____	_____	_____	_____	
4. _____	_____	_____	_____	
5. _____	_____	_____	_____	
6. _____	_____	_____	_____	
7. _____	_____	_____	_____	
8. _____	_____	_____	_____	
9. _____	_____	_____	_____	
10. _____	_____	_____	_____	
11. _____	_____	_____	_____	
<u>5</u> = Total Cover 50% of total cover: <u>2.5</u> 20% of total cover: <u>1</u>				
Woody Vine Stratum (Plot size: <u>15'</u>)				
1. _____	_____	_____	_____	
2. _____	_____	_____	_____	
3. _____	_____	_____	_____	
4. _____	_____	_____	_____	
5. _____	_____	_____	_____	
<u>0</u> = Total Cover 50% of total cover: <u>0</u> 20% of total cover: <u>0</u>				
Remarks: (Include photo numbers here or on a separate sheet.) 				Hydrophytic Vegetation Present? Yes _____ No <input checked="" type="checkbox"/>

SOIL

Sampling Point: W-VV1&2-UP

[illegible]

USACE FILE NO./Project Name:	Mountain Valley Pipeline			COORDINATES:	Lat.	38.157063	Lon.	-80.738304
STREAM/SITE ID AND SITE DESCRIPTION: (% stream slope, watershed size {acreage}, unaltered or impairments)				W-N16, Timber Mat Crossing				
FORM OF MITIGATION:								
DATE:	8/10/2015		WEATHER CONDITIONS:	PRECIPITATION PAST 48 HRS:				
PART I - Wetland Indicators								
Impact Wetland ID:	Impact Wetland Classification	Impacts (acreage)	Mitigation Wetland Classification					
W-N16	Emergent	0.0232	Emergent					
Total Impact		0.0232						
PART II - Unit Scores								
Wetland Classification			Replacement Unit(s)					
Total Emergent			0.0232					
Total Scrub-Shrub			0					
Total Forested			0					
Total Open Water			0					

PART III - Advanced Mitigation	
Sustainable Determination Made on Advanced Mitigation (Y or N)	Y

Estimated ILF Costs
\$1,392.00

WETLAND DETERMINATION DATA FORM – Eastern Mountains and Piedmont Region

Project/Site: MVP City/County: Nicholas Sampling Date: 04/20/2015
 Applicant/Owner: MVP State: WV Sampling Point: W-N16
 Investigator(s): LC, KG, KB Section, Township, Range: N/A
 Landform (hillslope, terrace, etc.): Terrace Local relief (concave, convex, none): Concave Slope (%): 2
 Subregion (LRR or MLRA): LRRN Lat: 38.157029 Long: -80.738332 Datum: NAD 83
 Soil Map Unit Name: Clifftop channery silt loam, 15 to 35 percent slopes, very stony NWI classification: None

Are climatic / hydrologic conditions on the site typical for this time of year? Yes ☒ No ☐ (If no, explain in Remarks.)
 Are Vegetation ☐, Soil ☐, or Hydrology ☐ significantly disturbed? Are "Normal Circumstances" present? Yes ☒ No ☐
 Are Vegetation ☐, Soil ☐, or Hydrology ☐ naturally problematic? (If needed, explain any answers in Remarks.)

SUMMARY OF FINDINGS – Attach site map showing sampling point locations, transects, important features, etc.

Hydrophytic Vegetation Present?	Yes <input checked="" type="checkbox"/> No <input type="checkbox"/>	Is the Sampled Area within a Wetland? Yes <input checked="" type="checkbox"/> No <input type="checkbox"/>
Hydric Soil Present?	Yes <input checked="" type="checkbox"/> No <input type="checkbox"/>	
Wetland Hydrology Present?	Yes <input checked="" type="checkbox"/> No <input type="checkbox"/>	

Remarks:
 Cowardin Code: PEM
 HGM: slope
 WT: NRPWW

HYDROLOGY

Wetland Hydrology Indicators:		Secondary Indicators (minimum of two required)
Primary Indicators (minimum of one is required; check all that apply)		
<input type="checkbox"/> Surface Water (A1)	<input type="checkbox"/> True Aquatic Plants (B14)	<input type="checkbox"/> Surface Soil Cracks (B6)
<input type="checkbox"/> High Water Table (A2)	<input type="checkbox"/> Hydrogen Sulfide Odor (C1)	<input type="checkbox"/> Sparsely Vegetated Concave Surface (B8)
<input checked="" type="checkbox"/> Saturation (A3)	<input type="checkbox"/> Oxidized Rhizospheres on Living Roots (C3)	<input type="checkbox"/> Drainage Patterns (B10)
<input type="checkbox"/> Water Marks (B1)	<input type="checkbox"/> Presence of Reduced Iron (C4)	<input type="checkbox"/> Moss Trim Lines (B16)
<input type="checkbox"/> Sediment Deposits (B2)	<input type="checkbox"/> Recent Iron Reduction in Tilled Soils (C6)	<input type="checkbox"/> Dry-Season Water Table (C2)
<input type="checkbox"/> Drift Deposits (B3)	<input type="checkbox"/> Thin Muck Surface (C7)	<input type="checkbox"/> Crayfish Burrows (C8)
<input type="checkbox"/> Algal Mat or Crust (B4)	<input type="checkbox"/> Other (Explain in Remarks)	<input type="checkbox"/> Saturation Visible on Aerial Imagery (C9)
<input type="checkbox"/> Iron Deposits (B5)		<input type="checkbox"/> Stunted or Stressed Plants (D1)
<input type="checkbox"/> Inundation Visible on Aerial Imagery (B7)		<input type="checkbox"/> Geomorphic Position (D2)
<input type="checkbox"/> Water-Stained Leaves (B9)		<input type="checkbox"/> Shallow Aquitard (D3)
<input type="checkbox"/> Aquatic Fauna (B13)		<input type="checkbox"/> Microtopographic Relief (D4)
		<input type="checkbox"/> FAC-Neutral Test (D5)

Field Observations:		Wetland Hydrology Present? Yes <input checked="" type="checkbox"/> No <input type="checkbox"/>
Surface Water Present?	Yes <input type="checkbox"/> No <input checked="" type="checkbox"/> Depth (inches): <u> </u>	
Water Table Present?	Yes <input type="checkbox"/> No <input checked="" type="checkbox"/> Depth (inches): <u> </u>	
Saturation Present? (includes capillary fringe)	Yes <input checked="" type="checkbox"/> No <input type="checkbox"/> Depth (inches): <u>0</u>	

Describe Recorded Data (stream gauge, monitoring well, aerial photos, previous inspections), if available:

Remarks:

VEGETATION (Four Strata) – Use scientific names of plants.

 Sampling Point: W-N16

Tree Stratum (Plot size: <u>0</u>)	Absolute % Cover	Dominant Species?	Indicator Status	
1. _____	_____	_____	_____	Dominance Test worksheet: Number of Dominant Species That Are OBL, FACW, or FAC: <u>2</u> (A) Total Number of Dominant Species Across All Strata: <u>2</u> (B) Percent of Dominant Species That Are OBL, FACW, or FAC: <u>100</u> (A/B)
2. _____	_____	_____	_____	
3. _____	_____	_____	_____	
4. _____	_____	_____	_____	
5. _____	_____	_____	_____	
6. _____	_____	_____	_____	
7. _____	_____	_____	_____	
_____ = Total Cover				Prevalence Index worksheet: Total % Cover of: _____ Multiply by: OBL species _____ x 1 = _____ FACW species _____ x 2 = _____ FAC species _____ x 3 = _____ FACU species _____ x 4 = _____ UPL species _____ x 5 = _____ Column Totals: _____ (A) _____ (B) Prevalence Index = B/A = _____
50% of total cover: <u>0</u>		20% of total cover: <u>0</u>		
Sapling/Shrub Stratum (Plot size: <u>0</u>)				
1. _____	_____	_____	_____	
2. _____	_____	_____	_____	
3. _____	_____	_____	_____	
4. _____	_____	_____	_____	
5. _____	_____	_____	_____	
6. _____	_____	_____	_____	
7. _____	_____	_____	_____	
8. _____	_____	_____	_____	
9. _____	_____	_____	_____	
_____ = Total Cover				Hydrophytic Vegetation Indicators: <input checked="" type="checkbox"/> 1 - Rapid Test for Hydrophytic Vegetation <input checked="" type="checkbox"/> 2 - Dominance Test is >50% <input type="checkbox"/> 3 - Prevalence Index is ≤3.0 ¹ <input type="checkbox"/> 4 - Morphological Adaptations ¹ (Provide supporting data in Remarks or on a separate sheet) <input type="checkbox"/> Problematic Hydrophytic Vegetation ¹ (Explain)
50% of total cover: <u>0</u>		20% of total cover: <u>0</u>		
Herb Stratum (Plot size: <u>0</u>)				
1. Lycopodium clavatum	40	✓	FAC	
2. Carex lurida	15	✓	OBL	
3. Potentilla simplex	5		FACU	
4. Carex vulpinoidea	10		OBL	
5. Potentilla simplex	10		FACU	
6. Solidago canadensis	10		FACU	
7. Rubus occidentalis	5			
8. _____	_____	_____	_____	
9. _____	_____	_____	_____	
10. _____	_____	_____	_____	
11. _____	_____	_____	_____	
_____ = Total Cover				Definitions of Four Vegetation Strata: Tree – Woody plants, excluding vines, 3 in. (7.6 cm) or more in diameter at breast height (DBH), regardless of height. Sapling/Shrub – Woody plants, excluding vines, less than 3 in. DBH and greater than or equal to 3.28 ft (1 m) tall. Herb – All herbaceous (non-woody) plants, regardless of size, and woody plants less than 3.28 ft tall. Woody vine – All woody vines greater than 3.28 ft in height.
50% of total cover: <u>47.5</u>		20% of total cover: <u>19</u>		
Woody Vine Stratum (Plot size: <u>15'</u>)				
1. _____	_____	_____	_____	
2. _____	_____	_____	_____	
3. _____	_____	_____	_____	
4. _____	_____	_____	_____	
5. _____	_____	_____	_____	
_____ = Total Cover				Hydrophytic Vegetation Present? Yes <input checked="" type="checkbox"/> No _____
50% of total cover: <u>0</u>		20% of total cover: <u>0</u>		
Remarks: (Include photo numbers here or on a separate sheet.)				

SOIL

Sampling Point: W-N16

[illegible]

Wetland Photograph Page

Wetland ID W-N16 Date 04/20/2015



Photograph Direction North

Comments:

WETLAND DETERMINATION DATA FORM – Eastern Mountains and Piedmont Region

Project/Site: MVP City/County: Nicholas Sampling Date: 04/20/2015
 Applicant/Owner: MVP State: WV Sampling Point: W-N16 Up
 Investigator(s): LC, KG, KB Section, Township, Range: N/A
 Landform (hillslope, terrace, etc.): Terrace Local relief (concave, convex, none): Convex Slope (%): 2
 Subregion (LRR or MLRA): LRRN Lat: 38.157018 Long: -80.738265 Datum: NAD 83
 Soil Map Unit Name: Elkins silt loam, drained (Ed) NWI classification: None

Are climatic / hydrologic conditions on the site typical for this time of year? Yes ☒ No ☐ (If no, explain in Remarks.)
 Are Vegetation ☐, Soil ☐, or Hydrology ☐ significantly disturbed? Are "Normal Circumstances" present? Yes ☒ No ☐
 Are Vegetation ☐, Soil ☐, or Hydrology ☐ naturally problematic? (If needed, explain any answers in Remarks.)

SUMMARY OF FINDINGS – Attach site map showing sampling point locations, transects, important features, etc.

Hydrophytic Vegetation Present? Yes <input type="checkbox"/> No <input checked="" type="checkbox"/>	Is the Sampled Area within a Wetland? Yes <input type="checkbox"/> No <input checked="" type="checkbox"/>
Hydric Soil Present? Yes <input type="checkbox"/> No <input checked="" type="checkbox"/>	
Wetland Hydrology Present? Yes <input type="checkbox"/> No <input checked="" type="checkbox"/>	

Remarks:

Upland

HYDROLOGY

Wetland Hydrology Indicators:		Secondary Indicators (minimum of two required)
Primary Indicators (minimum of one is required; check all that apply)		
<input type="checkbox"/> Surface Water (A1)	<input type="checkbox"/> True Aquatic Plants (B14)	<input type="checkbox"/> Surface Soil Cracks (B6)
<input type="checkbox"/> High Water Table (A2)	<input type="checkbox"/> Hydrogen Sulfide Odor (C1)	<input type="checkbox"/> Sparsely Vegetated Concave Surface (B8)
<input type="checkbox"/> Saturation (A3)	<input type="checkbox"/> Oxidized Rhizospheres on Living Roots (C3)	<input type="checkbox"/> Drainage Patterns (B10)
<input type="checkbox"/> Water Marks (B1)	<input type="checkbox"/> Presence of Reduced Iron (C4)	<input type="checkbox"/> Moss Trim Lines (B16)
<input type="checkbox"/> Sediment Deposits (B2)	<input type="checkbox"/> Recent Iron Reduction in Tilled Soils (C6)	<input type="checkbox"/> Dry-Season Water Table (C2)
<input type="checkbox"/> Drift Deposits (B3)	<input type="checkbox"/> Thin Muck Surface (C7)	<input type="checkbox"/> Crayfish Burrows (C8)
<input type="checkbox"/> Algal Mat or Crust (B4)	<input type="checkbox"/> Other (Explain in Remarks)	<input type="checkbox"/> Saturation Visible on Aerial Imagery (C9)
<input type="checkbox"/> Iron Deposits (B5)		<input type="checkbox"/> Stunted or Stressed Plants (D1)
<input type="checkbox"/> Inundation Visible on Aerial Imagery (B7)		<input type="checkbox"/> Geomorphic Position (D2)
<input type="checkbox"/> Water-Stained Leaves (B9)		<input type="checkbox"/> Shallow Aquitard (D3)
<input type="checkbox"/> Aquatic Fauna (B13)		<input type="checkbox"/> Microtopographic Relief (D4)
		<input type="checkbox"/> FAC-Neutral Test (D5)

Field Observations:

Surface Water Present? Yes ☐ No ☒ Depth (inches):
 Water Table Present? Yes ☐ No ☒ Depth (inches):
 Saturation Present? Yes ☐ No ☒ Depth (inches):
 (includes capillary fringe)

Wetland Hydrology Present? Yes ☐ No ☒

Describe Recorded Data (stream gauge, monitoring well, aerial photos, previous inspections), if available:

Remarks:

VEGETATION (Four Strata) – Use scientific names of plants.

 Sampling Point: W-N16 Up

Tree Stratum (Plot size: <u>0</u>)	Absolute % Cover	Dominant Species?	Indicator Status	
1. _____	_____	_____	ND	Dominance Test worksheet: Number of Dominant Species That Are OBL, FACW, or FAC: _____ (A) Total Number of Dominant Species Across All Strata: <u>3</u> (B) Percent of Dominant Species That Are OBL, FACW, or FAC: _____ (A/B)
2. _____	_____	_____	ND	
3. _____	_____	_____	ND	
4. _____	_____	_____	ND	
5. _____	_____	_____	ND	
6. _____	_____	_____	ND	
7. _____	_____	_____	ND	
<u>0</u> = Total Cover 50% of total cover: <u>0</u> 20% of total cover: <u>0</u>				
Sapling/Shrub Stratum (Plot size: <u>0</u>)				Prevalence Index worksheet: Total % Cover of: _____ Multiply by: OBL species _____ x 1 = _____ FACW species _____ x 2 = _____ FAC species _____ x 3 = _____ FACU species _____ x 4 = _____ UPL species _____ x 5 = _____ Column Totals: _____ (A) _____ (B) Prevalence Index = B/A = _____
1. _____	_____	_____	ND	
2. _____	_____	_____	ND	
3. _____	_____	_____	ND	
4. _____	_____	_____	ND	
5. _____	_____	_____	ND	
6. _____	_____	_____	ND	
7. _____	_____	_____	ND	
8. _____	_____	_____	ND	
9. _____	_____	_____	ND	
<u>0</u> = Total Cover 50% of total cover: <u>0</u> 20% of total cover: <u>0</u>				
Herb Stratum (Plot size: <u>0</u>)				Hydrophytic Vegetation Indicators: ___ 1 - Rapid Test for Hydrophytic Vegetation ___ 2 - Dominance Test is >50% ___ 3 - Prevalence Index is ≤3.0 ¹ ___ 4 - Morphological Adaptations ¹ (Provide supporting data in Remarks or on a separate sheet) ___ Problematic Hydrophytic Vegetation ¹ (Explain) ¹ Indicators of hydric soil and wetland hydrology must be present, unless disturbed or problematic.
1. <u>Potentilla simplex</u>	<u>30</u>	<u>✓</u>	<u>FACU</u>	
2. <u>Unidentified grass</u>	<u>20</u>	_____	_____	
3. <u>Rubus occidentalis</u>	<u>15</u>	_____	<u>ND</u>	
4. <u>Solidago canadensis</u>	<u>15</u>	<u>✓</u>	<u>FACU</u>	
5. <u>Andropogon virginicus</u>	<u>10</u>	<u>✓</u>	<u>FACU</u>	
6. <u>Carex sp.</u>	<u>5</u>	_____	_____	
7. _____	_____	_____	<u>ND</u>	
8. _____	_____	_____	<u>ND</u>	
9. _____	_____	_____	<u>ND</u>	
10. _____	_____	_____	<u>ND</u>	
11. _____	_____	_____	<u>ND</u>	
<u>95</u> = Total Cover 50% of total cover: <u>47.5</u> 20% of total cover: <u>19</u>				
Woody Vine Stratum (Plot size: <u>15'</u>)				Definitions of Four Vegetation Strata: Tree – Woody plants, excluding vines, 3 in. (7.6 cm) or more in diameter at breast height (DBH), regardless of height. Sapling/Shrub – Woody plants, excluding vines, less than 3 in. DBH and greater than or equal to 3.28 ft (1 m) tall. Herb – All herbaceous (non-woody) plants, regardless of size, and woody plants less than 3.28 ft tall. Woody vine – All woody vines greater than 3.28 ft in height. Hydrophytic Vegetation Present? Yes _____ No <u>✓</u>
1. _____	_____	_____	<u>ND</u>	
2. _____	_____	_____	<u>ND</u>	
3. _____	_____	_____	<u>ND</u>	
4. _____	_____	_____	<u>ND</u>	
5. _____	_____	_____	<u>ND</u>	
6. _____	_____	_____	<u>ND</u>	
<u>0</u> = Total Cover 50% of total cover: <u>0</u> 20% of total cover: <u>0</u>				
Remarks: (Include photo numbers here or on a separate sheet.)				

SOIL

Sampling Point: W-N16 Up

Profile Description: (Describe to the depth needed to document the indicator or confirm the absence of indicators.)								
Depth (inches)	Matrix		Redox Features				Texture	Remarks
	Color (moist)	%	Color (moist)	%	Type ¹	Loc ²		
0-4	2.5Y 5/4	98	10YR 4/6	2	C	PL	CLo	
					C			

¹Type: C=Concentration, D=Depletion, RM=Reduced Matrix, MS=Masked Sand Grains.
²Location: PL=Pore Lining, M=Matrix.

Hydric Soil Indicators:			Indicators for Problematic Hydric Soils³:		
<input type="checkbox"/> Histosol (A1)	<input type="checkbox"/> Dark Surface (S7)	<input type="checkbox"/> 2 cm Muck (A10) (MLRA 147)			
<input type="checkbox"/> Histic Epipedon (A2)	<input type="checkbox"/> Polyvalue Below Surface (S8) (MLRA 147, 148)	<input type="checkbox"/> Coast Prairie Redox (A16)			
<input type="checkbox"/> Black Histic (A3)	<input type="checkbox"/> Thin Dark Surface (S9) (MLRA 147, 148)	<input type="checkbox"/> (MLRA 147, 148)			
<input type="checkbox"/> Hydrogen Sulfide (A4)	<input type="checkbox"/> Loamy Gleyed Matrix (F2)	<input type="checkbox"/> Piedmont Floodplain Soils (F19)			
<input type="checkbox"/> Stratified Layers (A5)	<input type="checkbox"/> Depleted Matrix (F3)	<input type="checkbox"/> (MLRA 136, 147)			
<input type="checkbox"/> 2 cm Muck (A10) (LRR N)	<input type="checkbox"/> Redox Dark Surface (F6)	<input type="checkbox"/> Very Shallow Dark Surface (TF12)			
<input type="checkbox"/> Depleted Below Dark Surface (A11)	<input type="checkbox"/> Depleted Dark Surface (F7)	<input type="checkbox"/> Other (Explain in Remarks)			
<input type="checkbox"/> Thick Dark Surface (A12)	<input type="checkbox"/> Redox Depressions (F8)				
<input type="checkbox"/> Sandy Mucky Mineral (S1) (LRR N,	<input type="checkbox"/> Iron-Manganese Masses (F12) (LRR N,				
<input type="checkbox"/> MLRA 147, 148)	<input type="checkbox"/> MLRA 136)				
<input type="checkbox"/> Sandy Gleyed Matrix (S4)	<input type="checkbox"/> Umbric Surface (F13) (MLRA 136, 122)	³ Indicators of hydrophytic vegetation and wetland hydrology must be present, unless disturbed or problematic.			
<input type="checkbox"/> Sandy Redox (S5)	<input type="checkbox"/> Piedmont Floodplain Soils (F19) (MLRA 148)				
<input type="checkbox"/> Stripped Matrix (S6)	<input type="checkbox"/> Red Parent Material (F21) (MLRA 127, 147)				

Restrictive Layer (if observed): Type: <u>Rock</u> Depth (inches): <u>4</u>	Hydric Soil Present? Yes _____ No <u>✓</u>
--	---

Remarks:

USACE FILE NO./Project Name:	Mountain Valley Pipeline			COORDINATES:	Lat.	38.127873	Lon.	-80.733868
STREAM/SITE ID AND SITE DESCRIPTION: (% stream slope, watershed size {acreage}, unaltered or impairments)				W-H41, Timber Mat Crossing				
FORM OF MITIGATION:								
DATE:	8/10/2015		WEATHER CONDITIONS:	PRECIPITATION PAST 48 HRS:				
PART I - Wetland Indicators								
Impact Wetland ID:	Impact Wetland Classification	Impacts (acreage)	Mitigation Wetland Classification					
W-H41	Emergent	0.0151	Emergent					
Total Impact		0.0151						
PART II - Unit Scores								
Wetland Classification			Replacement Unit(s)					
Total Emergent			0.0151					
Total Scrub-Shrub			0					
Total Forested			0					
Total Open Water			0					

PART III - Advanced Mitigation	
Sustainable Determination Made on Advanced Mitigation (Y or N)	Y

Estimated ILF Costs
\$906.00

WETLAND DETERMINATION DATA FORM – Eastern Mountains and Piedmont Region

Project/Site: MVP City/County: Nicholas Sampling Date: 04/21/2015
 Applicant/Owner: MVP State: WV Sampling Point: W-H41
 Investigator(s): A.Stott, A.Grech, D.McCullough Section, Township, Range: N/A
 Landform (hillslope, terrace, etc.): side-slope Local relief (concave, convex, none): Concave Slope (%): 2-8%
 Subregion (LRR or MLRA): LRRN Lat: 38.127863 Long: -80.733885 Datum: NAD 83
 Soil Map Unit Name: Clifftop channery silt loam, 15 to 35 percent slopes, very stony NWI classification: None

Are climatic / hydrologic conditions on the site typical for this time of year? Yes ☒ No ☐ (If no, explain in Remarks.)
 Are Vegetation ☐, Soil ☐, or Hydrology ☐ significantly disturbed? Are "Normal Circumstances" present? Yes ☒ No ☐
 Are Vegetation ☐, Soil ☐, or Hydrology ☐ naturally problematic? (If needed, explain any answers in Remarks.)

SUMMARY OF FINDINGS – Attach site map showing sampling point locations, transects, important features, etc.

Hydrophytic Vegetation Present?	Yes <input checked="" type="checkbox"/> No <input type="checkbox"/>	Is the Sampled Area within a Wetland? Yes <input checked="" type="checkbox"/> No <input type="checkbox"/>
Hydric Soil Present?	Yes <input checked="" type="checkbox"/> No <input type="checkbox"/>	
Wetland Hydrology Present?	Yes <input checked="" type="checkbox"/> No <input type="checkbox"/>	

Remarks:

Cowardin Code: PEM
 HGM: Slope
 WT: RPWWN

HYDROLOGY

Wetland Hydrology Indicators:		Secondary Indicators (minimum of two required)
<u>Primary Indicators (minimum of one is required; check all that apply)</u>		
<input checked="" type="checkbox"/> Surface Water (A1)	<input type="checkbox"/> True Aquatic Plants (B14)	<input type="checkbox"/> Surface Soil Cracks (B6)
<input checked="" type="checkbox"/> High Water Table (A2)	<input type="checkbox"/> Hydrogen Sulfide Odor (C1)	<input type="checkbox"/> Sparsely Vegetated Concave Surface (B8)
<input checked="" type="checkbox"/> Saturation (A3)	<input type="checkbox"/> Oxidized Rhizospheres on Living Roots (C3)	<input type="checkbox"/> Drainage Patterns (B10)
<input type="checkbox"/> Water Marks (B1)	<input type="checkbox"/> Presence of Reduced Iron (C4)	<input type="checkbox"/> Moss Trim Lines (B16)
<input type="checkbox"/> Sediment Deposits (B2)	<input type="checkbox"/> Recent Iron Reduction in Tilled Soils (C6)	<input type="checkbox"/> Dry-Season Water Table (C2)
<input type="checkbox"/> Drift Deposits (B3)	<input type="checkbox"/> Thin Muck Surface (C7)	<input type="checkbox"/> Crayfish Burrows (C8)
<input type="checkbox"/> Algal Mat or Crust (B4)	<input type="checkbox"/> Other (Explain in Remarks)	<input type="checkbox"/> Saturation Visible on Aerial Imagery (C9)
<input type="checkbox"/> Iron Deposits (B5)		<input type="checkbox"/> Stunted or Stressed Plants (D1)
<input type="checkbox"/> Inundation Visible on Aerial Imagery (B7)		<input type="checkbox"/> Geomorphic Position (D2)
<input type="checkbox"/> Water-Stained Leaves (B9)		<input type="checkbox"/> Shallow Aquitard (D3)
<input type="checkbox"/> Aquatic Fauna (B13)		<input type="checkbox"/> Microtopographic Relief (D4)
		<input type="checkbox"/> FAC-Neutral Test (D5)

Field Observations:

Surface Water Present? Yes ☒ No ☐ Depth (inches): 0.5"
 Water Table Present? Yes ☒ No ☐ Depth (inches): 2"
 Saturation Present? Yes ☒ No ☐ Depth (inches): 0"
 (includes capillary fringe)

Wetland Hydrology Present? Yes ☒ No ☐

Describe Recorded Data (stream gauge, monitoring well, aerial photos, previous inspections), if available:

Remarks:

Rain previous night

VEGETATION (Four Strata) – Use scientific names of plants.

 Sampling Point: W-H41

Tree Stratum (Plot size: <u>30'</u>)	Absolute % Cover	Dominant Species?	Indicator Status	
1. _____	_____	_____	_____	Dominance Test worksheet: Number of Dominant Species That Are OBL, FACW, or FAC: <u>3</u> (A) Total Number of Dominant Species Across All Strata: <u>3</u> (B) Percent of Dominant Species That Are OBL, FACW, or FAC: <u>100</u> (A/B)
2. _____	_____	_____	_____	
3. _____	_____	_____	_____	
4. _____	_____	_____	_____	
5. _____	_____	_____	_____	
6. _____	_____	_____	_____	
7. _____	_____	_____	_____	
<u>0</u> = Total Cover 50% of total cover: <u>0</u> 20% of total cover: <u>0</u>				Prevalence Index worksheet: Total % Cover of: _____ Multiply by: OBL species _____ x 1 = _____ FACW species _____ x 2 = _____ FAC species _____ x 3 = _____ FACU species _____ x 4 = _____ UPL species _____ x 5 = _____ Column Totals: _____ (A) _____ (B) Prevalence Index = B/A = _____
Sapling/Shrub Stratum (Plot size: <u>15'</u>)				
1. _____	_____	_____	_____	
2. _____	_____	_____	_____	
3. _____	_____	_____	_____	
4. _____	_____	_____	_____	
5. _____	_____	_____	_____	
6. _____	_____	_____	_____	
7. _____	_____	_____	_____	
8. _____	_____	_____	_____	
9. _____	_____	_____	_____	
<u>0</u> = Total Cover 50% of total cover: <u>0</u> 20% of total cover: <u>0</u>				Hydrophytic Vegetation Indicators: <input type="checkbox"/> 1 - Rapid Test for Hydrophytic Vegetation <input checked="" type="checkbox"/> 2 - Dominance Test is >50% <input type="checkbox"/> 3 - Prevalence Index is ≤3.0 ¹ <input type="checkbox"/> 4 - Morphological Adaptations ¹ (Provide supporting data in Remarks or on a separate sheet) <input type="checkbox"/> Problematic Hydrophytic Vegetation ¹ (Explain)
Herb Stratum (Plot size: <u>5'</u>)				
1. <u>Dichanthelium clandestinum</u>	<u>30</u>	<input checked="" type="checkbox"/>	<u>FAC</u>	
2. <u>Solidago rugosa</u>	<u>10</u>	<input checked="" type="checkbox"/>	<u>FAC</u>	
3. <u>Viola cucullata</u>	<u>10</u>	<input checked="" type="checkbox"/>	<u>FAC</u>	
4. <u>Scirpus atrovirens</u>	<u>5</u>		<u>OBL</u>	
5. _____	_____	_____	_____	
6. _____	_____	_____	_____	
7. _____	_____	_____	_____	
8. _____	_____	_____	_____	
9. _____	_____	_____	_____	
10. _____	_____	_____	_____	
11. _____	_____	_____	_____	
<u>55</u> = Total Cover 50% of total cover: <u>27.5</u> 20% of total cover: <u>11</u>				Definitions of Four Vegetation Strata: Tree – Woody plants, excluding vines, 3 in. (7.6 cm) or more in diameter at breast height (DBH), regardless of height. Sapling/Shrub – Woody plants, excluding vines, less than 3 in. DBH and greater than or equal to 3.28 ft (1 m) tall. Herb – All herbaceous (non-woody) plants, regardless of size, and woody plants less than 3.28 ft tall. Woody vine – All woody vines greater than 3.28 ft in height.
Woody Vine Stratum (Plot size: <u>15'</u>)				
1. _____	_____	_____	_____	
2. _____	_____	_____	_____	
3. _____	_____	_____	_____	
4. _____	_____	_____	_____	
5. _____	_____	_____	_____	
<u>0</u> = Total Cover 50% of total cover: <u>0</u> 20% of total cover: <u>0</u>				Hydrophytic Vegetation Present? Yes <input checked="" type="checkbox"/> No _____
Remarks: (Include photo numbers here or on a separate sheet.)				

SOIL

Sampling Point: W-H41

[illegible]

Wetland Photograph Page

Wetland ID W-H41 Date 04/21/2015



Photograph Direction South

Comments:

WETLAND DETERMINATION DATA FORM – Eastern Mountains and Piedmont Region

Project/Site: MVP City/County: Nicholas Sampling Date: 04/21/2015
Applicant/Owner: MVP State: WV Sampling Point: W-H41 UP
Investigator(s): A.Stott, A.Grech, D.McCullough Section, Township, Range: N/A
Landform (hillslope, terrace, etc.): Side-slope Local relief (concave, convex, none): Convex Slope (%): 7-10%
Subregion (LRR or MLRA): LRRN Lat: 38.127875 Long: -80.733932 Datum: NAD 83
Soil Map Unit Name: Clifftop channery silt loam, 15 to 35 percent slopes, very stony NWI classification: None

Are climatic / hydrologic conditions on the site typical for this time of year? Yes ☒ No ☐ (If no, explain in Remarks.)
Are Vegetation ☐, Soil ☐, or Hydrology ☐ significantly disturbed? Are "Normal Circumstances" present? Yes ☒ No ☐
Are Vegetation ☐, Soil ☐, or Hydrology ☐ naturally problematic? (If needed, explain any answers in Remarks.)

SUMMARY OF FINDINGS – Attach site map showing sampling point locations, transects, important features, etc.

Hydrophytic Vegetation Present? Yes <input type="checkbox"/> No <input checked="" type="checkbox"/>	Is the Sampled Area within a Wetland? Yes <input type="checkbox"/> No <input checked="" type="checkbox"/>
Hydric Soil Present? Yes <input type="checkbox"/> No <input checked="" type="checkbox"/>	
Wetland Hydrology Present? Yes <input type="checkbox"/> No <input checked="" type="checkbox"/>	

Remarks:

Upland

HYDROLOGY

Wetland Hydrology Indicators:		Secondary Indicators (minimum of two required)
Primary Indicators (minimum of one is required; check all that apply)		
<input type="checkbox"/> Surface Water (A1)	<input type="checkbox"/> True Aquatic Plants (B14)	<input type="checkbox"/> Surface Soil Cracks (B6)
<input type="checkbox"/> High Water Table (A2)	<input type="checkbox"/> Hydrogen Sulfide Odor (C1)	<input type="checkbox"/> Sparsely Vegetated Concave Surface (B8)
<input type="checkbox"/> Saturation (A3)	<input type="checkbox"/> Oxidized Rhizospheres on Living Roots (C3)	<input type="checkbox"/> Drainage Patterns (B10)
<input type="checkbox"/> Water Marks (B1)	<input type="checkbox"/> Presence of Reduced Iron (C4)	<input type="checkbox"/> Moss Trim Lines (B16)
<input type="checkbox"/> Sediment Deposits (B2)	<input type="checkbox"/> Recent Iron Reduction in Tilled Soils (C6)	<input type="checkbox"/> Dry-Season Water Table (C2)
<input type="checkbox"/> Drift Deposits (B3)	<input type="checkbox"/> Thin Muck Surface (C7)	<input type="checkbox"/> Crayfish Burrows (C8)
<input type="checkbox"/> Algal Mat or Crust (B4)	<input type="checkbox"/> Other (Explain in Remarks)	<input type="checkbox"/> Saturation Visible on Aerial Imagery (C9)
<input type="checkbox"/> Iron Deposits (B5)		<input type="checkbox"/> Stunted or Stressed Plants (D1)
<input type="checkbox"/> Inundation Visible on Aerial Imagery (B7)		<input type="checkbox"/> Geomorphic Position (D2)
<input type="checkbox"/> Water-Stained Leaves (B9)		<input type="checkbox"/> Shallow Aquitard (D3)
<input type="checkbox"/> Aquatic Fauna (B13)		<input type="checkbox"/> Microtopographic Relief (D4)
		<input type="checkbox"/> FAC-Neutral Test (D5)

Field Observations:

Surface Water Present? Yes ☐ No ☒ Depth (inches): _____
Water Table Present? Yes ☐ No ☒ Depth (inches): _____
Saturation Present? Yes ☐ No ☒ Depth (inches): _____
(includes capillary fringe)

Wetland Hydrology Present? Yes ☐ No ☒

Describe Recorded Data (stream gauge, monitoring well, aerial photos, previous inspections), if available:

Remarks:

VEGETATION (Four Strata) – Use scientific names of plants.

 Sampling Point: W-H41 UP

Tree Stratum (Plot size: <u>30'</u>)	Absolute % Cover	Dominant Species?	Indicator Status	Dominance Test worksheet:
1. <u>Prunus serotina</u>	<u>10</u>	<input checked="" type="checkbox"/>	<u>FACU</u>	Number of Dominant Species That Are OBL, FACW, or FAC: <u>2</u> (A) Total Number of Dominant Species Across All Strata: <u>6</u> (B) Percent of Dominant Species That Are OBL, FACW, or FAC: <u>33</u> (A/B)
2. <u>Magnolia acuminata</u>	<u>10</u>	<input checked="" type="checkbox"/>	<u>FACU</u>	
3. <u>Acer rubrum</u>	<u>10</u>	<input checked="" type="checkbox"/>	<u>FAC</u>	
4. _____				
5. _____				Prevalence Index worksheet: Total % Cover of: _____ Multiply by: OBL species _____ x 1 = _____ FACW species _____ x 2 = _____ FAC species _____ x 3 = _____ FACU species _____ x 4 = _____ UPL species _____ x 5 = _____ Column Totals: _____ (A) _____ (B) Prevalence Index = B/A = _____
6. _____				
7. _____				
8. _____				
30 = Total Cover 50% of total cover: <u>15</u> 20% of total cover: <u>6</u>				Hydrophytic Vegetation Indicators: ___ 1 - Rapid Test for Hydrophytic Vegetation ___ 2 - Dominance Test is >50% ___ 3 - Prevalence Index is ≤3.0 ¹ ___ 4 - Morphological Adaptations ¹ (Provide supporting data in Remarks or on a separate sheet) ___ Problematic Hydrophytic Vegetation ¹ (Explain)
Sapling/Shrub Stratum (Plot size: <u>15'</u>)				
1. <u>Prunus serotina</u>	<u>10</u>	<input checked="" type="checkbox"/>	<u>FACU</u>	
2. <u>Acer rubrum</u>	<u>10</u>	<input checked="" type="checkbox"/>	<u>FAC</u>	
3. <u>Fagus grandifolia</u>	<u>10</u>	<input checked="" type="checkbox"/>	<u>FACU</u>	¹ Indicators of hydric soil and wetland hydrology must be present, unless disturbed or problematic.
4. _____				
5. _____				
6. _____				
30 = Total Cover 50% of total cover: <u>15</u> 20% of total cover: <u>6</u>				Definitions of Four Vegetation Strata: Tree – Woody plants, excluding vines, 3 in. (7.6 cm) or more in diameter at breast height (DBH), regardless of height. Sapling/Shrub – Woody plants, excluding vines, less than 3 in. DBH and greater than or equal to 3.28 ft (1 m) tall. Herb – All herbaceous (non-woody) plants, regardless of size, and woody plants less than 3.28 ft tall. Woody vine – All woody vines greater than 3.28 ft in height.
Herb Stratum (Plot size: <u>5'</u>)				
1. _____				
2. _____				
3. _____				Hydrophytic Vegetation Present? Yes _____ No <input checked="" type="checkbox"/>
4. _____				
5. _____				
6. _____				
0 = Total Cover 50% of total cover: <u>0</u> 20% of total cover: <u>0</u>				Woody Vine Stratum (Plot size: <u>15'</u>)
1. _____				
2. _____				
3. _____				
4. _____				0 = Total Cover 50% of total cover: <u>0</u> 20% of total cover: <u>0</u>
5. _____				
6. _____				
7. _____				
0 = Total Cover 50% of total cover: <u>0</u> 20% of total cover: <u>0</u>				
Remarks: (Include photo numbers here or on a separate sheet.)				

SOIL

Sampling Point: W-H41 UP

[illegible]

USACE FILE NO./Project Name:	Mountain Valley Pipeline			COORDINATES:	Lat.	38.124326	Lon.	-80.735761
STREAM/SITE ID AND SITE DESCRIPTION: (% stream slope, watershed size {acreage}, unaltered or impairments)				W-H33, Pipeline ROW				
FORM OF MITIGATION:								
DATE:	8/10/2015		WEATHER CONDITIONS:	PRECIPITATION PAST 48 HRS:				
PART I - Wetland Indicators								
Impact Wetland ID:	Impact Wetland Classification	Impacts (acreage)	Mitigation Wetland Classification					
W-H33	Emergent	0.059	Emergent					
Total Impact		0.059						
PART II - Unit Scores								
Wetland Classification			Replacement Unit(s)					
Total Emergent			0.059					
Total Scrub-Shrub			0					
Total Forested			0					
Total Open Water			0					

PART III - Advanced Mitigation	
Sustainable Determination Made on Advanced Mitigation (Y or N)	Y

Estimated ILF Costs
\$3,540.00

WETLAND DETERMINATION DATA FORM – Eastern Mountains and Piedmont Region

Project/Site: MVP City/County: Nicholas Sampling Date: 04/20/2015
 Applicant/Owner: MVP State: WV Sampling Point: W-H33
 Investigator(s): A.Stott, A.Grech, D.McCullough Section, Township, Range: N/A
 Landform (hillslope, terrace, etc.): Valley bottom Local relief (concave, convex, none): Concave Slope (%): 0-3%
 Subregion (LRR or MLRA): LRRN Lat: 38.124663 Long: -80.736115 Datum: NAD 83
 Soil Map Unit Name: Buchanan channery fine sandy loam, 15 to 35 percent slopes, extremely stony (BvE) NWI classification: None

Are climatic / hydrologic conditions on the site typical for this time of year? Yes ☒ No ☐ (If no, explain in Remarks.)
 Are Vegetation ☐, Soil ☐, or Hydrology ☐ significantly disturbed? Are "Normal Circumstances" present? Yes ☒ No ☐
 Are Vegetation ☐, Soil ☐, or Hydrology ☐ naturally problematic? (If needed, explain any answers in Remarks.)

SUMMARY OF FINDINGS – Attach site map showing sampling point locations, transects, important features, etc.

Hydrophytic Vegetation Present?	Yes <input checked="" type="checkbox"/> No <input type="checkbox"/>	Is the Sampled Area within a Wetland? Yes <input checked="" type="checkbox"/> No <input type="checkbox"/>
Hydric Soil Present?	Yes <input checked="" type="checkbox"/> No <input type="checkbox"/>	
Wetland Hydrology Present?	Yes <input checked="" type="checkbox"/> No <input type="checkbox"/>	

Remarks:

Cowardin Code: PEM

HGM: Riverine

WT: RPWWD

HYDROLOGY

Wetland Hydrology Indicators:		Secondary Indicators (minimum of two required)
Primary Indicators (minimum of one is required; check all that apply)		
<input type="checkbox"/> Surface Water (A1)	<input type="checkbox"/> True Aquatic Plants (B14)	<input type="checkbox"/> Surface Soil Cracks (B6)
<input checked="" type="checkbox"/> High Water Table (A2)	<input type="checkbox"/> Hydrogen Sulfide Odor (C1)	<input checked="" type="checkbox"/> Sparsely Vegetated Concave Surface (B8)
<input checked="" type="checkbox"/> Saturation (A3)	<input checked="" type="checkbox"/> Oxidized Rhizospheres on Living Roots (C3)	<input type="checkbox"/> Drainage Patterns (B10)
<input type="checkbox"/> Water Marks (B1)	<input type="checkbox"/> Presence of Reduced Iron (C4)	<input type="checkbox"/> Moss Trim Lines (B16)
<input type="checkbox"/> Sediment Deposits (B2)	<input type="checkbox"/> Recent Iron Reduction in Tilled Soils (C6)	<input type="checkbox"/> Dry-Season Water Table (C2)
<input type="checkbox"/> Drift Deposits (B3)	<input type="checkbox"/> Thin Muck Surface (C7)	<input type="checkbox"/> Crayfish Burrows (C8)
<input type="checkbox"/> Algal Mat or Crust (B4)	<input type="checkbox"/> Other (Explain in Remarks)	<input type="checkbox"/> Saturation Visible on Aerial Imagery (C9)
<input type="checkbox"/> Iron Deposits (B5)		<input type="checkbox"/> Stunted or Stressed Plants (D1)
<input type="checkbox"/> Inundation Visible on Aerial Imagery (B7)		<input checked="" type="checkbox"/> Geomorphic Position (D2)
<input checked="" type="checkbox"/> Water-Stained Leaves (B9)		<input type="checkbox"/> Shallow Aquitard (D3)
<input checked="" type="checkbox"/> Aquatic Fauna (B13)		<input type="checkbox"/> Microtopographic Relief (D4)
		<input type="checkbox"/> FAC-Neutral Test (D5)

Field Observations:

Surface Water Present? Yes ☐ No ☒ Depth (inches): 10"
 Water Table Present? Yes ☒ No ☐ Depth (inches): 0"
 Saturation Present? Yes ☒ No ☐ Depth (inches): 0"
 (includes capillary fringe)

Wetland Hydrology Present? Yes ☒ No ☐

Describe Recorded Data (stream gauge, monitoring well, aerial photos, previous inspections), if available:

Remarks:

Heavy rain previous day

VEGETATION (Four Strata) – Use scientific names of plants.

 Sampling Point: W-H33

Tree Stratum (Plot size: <u>30'</u>)	Absolute % Cover	Dominant Species?	Indicator Status	Dominance Test worksheet:
1. _____	_____	_____	_____	Number of Dominant Species That Are OBL, FACW, or FAC: <u>1</u> (A)
2. _____	_____	_____	_____	Total Number of Dominant Species Across All Strata: <u>1*</u> (B)
3. _____	_____	_____	_____	Percent of Dominant Species That Are OBL, FACW, or FAC: <u>100</u> (A/B)
4. _____	_____	_____	_____	Prevalence Index worksheet: Total % Cover of: _____ Multiply by: OBL species _____ x 1 = _____ FACW species _____ x 2 = _____ FAC species _____ x 3 = _____ FACU species _____ x 4 = _____ UPL species _____ x 5 = _____ Column Totals: _____ (A) _____ (B) Prevalence Index = B/A = _____
5. _____	_____	_____	_____	
6. _____	_____	_____	_____	
7. _____	_____	_____	_____	
_____	_____	_____	_____	
<u>0</u> = Total Cover 50% of total cover: <u>0</u> 20% of total cover: <u>0</u>				
Sapling/Shrub Stratum (Plot size: <u>15'</u>)				
1. _____	_____	_____	_____	Hydrophytic Vegetation Indicators: ___ 1 - Rapid Test for Hydrophytic Vegetation <input checked="" type="checkbox"/> 2 - Dominance Test is >50% ___ 3 - Prevalence Index is ≤3.0 ¹ ___ 4 - Morphological Adaptations ¹ (Provide supporting data in Remarks or on a separate sheet) ___ Problematic Hydrophytic Vegetation ¹ (Explain)
2. _____	_____	_____	_____	
3. _____	_____	_____	_____	
4. _____	_____	_____	_____	
5. _____	_____	_____	_____	
6. _____	_____	_____	_____	¹ Indicators of hydric soil and wetland hydrology must be present, unless disturbed or problematic.
7. _____	_____	_____	_____	
8. _____	_____	_____	_____	
9. _____	_____	_____	_____	
_____	_____	_____	_____	
<u>0</u> = Total Cover 50% of total cover: <u>0</u> 20% of total cover: <u>0</u>				
Herb Stratum (Plot size: <u>5'</u>)				
1. Dichanthelium clandestinum	20	✓	FAC	Definitions of Four Vegetation Strata: Tree – Woody plants, excluding vines, 3 in. (7.6 cm) or more in diameter at breast height (DBH), regardless of height. Sapling/Shrub – Woody plants, excluding vines, less than 3 in. DBH and greater than or equal to 3.28 ft (1 m) tall. Herb – All herbaceous (non-woody) plants, regardless of size, and woody plants less than 3.28 ft tall. Woody vine – All woody vines greater than 3.28 ft in height.
2. Galium sp.	15	✓	ND	
3. Carex sp.	15	✓	ND	
4. Persicaria sagittata	5		OBL	
5. _____	_____	_____	_____	
6. _____	_____	_____	_____	Hydrophytic Vegetation Present? Yes <u>✓</u> No _____
7. _____	_____	_____	_____	
8. _____	_____	_____	_____	
9. _____	_____	_____	_____	
10. _____	_____	_____	_____	
11. _____	_____	_____	_____	
<u>55</u> = Total Cover 50% of total cover: <u>27.5</u> 20% of total cover: <u>11</u>				
Woody Vine Stratum (Plot size: <u>15'</u>)				
1. _____	_____	_____	_____	
2. _____	_____	_____	_____	
3. _____	_____	_____	_____	
4. _____	_____	_____	_____	
5. _____	_____	_____	_____	
<u>0</u> = Total Cover 50% of total cover: <u>0</u> 20% of total cover: <u>0</u>				

Remarks: (Include photo numbers here or on a separate sheet.)
 ND - Not Determined

 *Vegetation not identified down to species not included in dominance test.

SOIL

Sampling Point: W-H33

Profile Description: (Describe to the depth needed to document the indicator or confirm the absence of indicators.)								
Depth (inches)	Matrix		Redox Features				Texture	Remarks
	Color (moist)	%	Color (moist)	%	Type ¹	Loc ²		
0-6"	10yr 3/1	80	7.5yr 4/6	10	D	M	SiL	
			2.5y 5/1	10	C	PL	SiL	
6-20"	2.5y 4/1	90	2.5y 5/4	10	C	M	L	

¹Type: C=Concentration, D=Depletion, RM=Reduced Matrix, MS=Masked Sand Grains.

²Location: PL=Pore Lining, M=Matrix.

Hydric Soil Indicators:			Indicators for Problematic Hydric Soils³:		
<input type="checkbox"/> Histosol (A1)	<input type="checkbox"/> Dark Surface (S7)	<input type="checkbox"/> 2 cm Muck (A10) (MLRA 147)			
<input type="checkbox"/> Histic Epipedon (A2)	<input type="checkbox"/> Polyvalue Below Surface (S8) (MLRA 147, 148)	<input type="checkbox"/> Coast Prairie Redox (A16)			
<input type="checkbox"/> Black Histic (A3)	<input type="checkbox"/> Thin Dark Surface (S9) (MLRA 147, 148)	<input type="checkbox"/> (MLRA 147, 148)			
<input type="checkbox"/> Hydrogen Sulfide (A4)	<input type="checkbox"/> Loamy Gleyed Matrix (F2)	<input type="checkbox"/> Piedmont Floodplain Soils (F19)			
<input type="checkbox"/> Stratified Layers (A5)	<input checked="" type="checkbox"/> Depleted Matrix (F3)	<input type="checkbox"/> (MLRA 136, 147)			
<input type="checkbox"/> 2 cm Muck (A10) (LRR N)	<input checked="" type="checkbox"/> Redox Dark Surface (F6)	<input type="checkbox"/> Very Shallow Dark Surface (TF12)			
<input type="checkbox"/> Depleted Below Dark Surface (A11)	<input type="checkbox"/> Depleted Dark Surface (F7)	<input type="checkbox"/> Other (Explain in Remarks)			
<input type="checkbox"/> Thick Dark Surface (A12)	<input type="checkbox"/> Redox Depressions (F8)				
<input type="checkbox"/> Sandy Mucky Mineral (S1) (LRR N,	<input type="checkbox"/> Iron-Manganese Masses (F12) (LRR N,				
MLRA 147, 148)	MLRA 136)				
<input type="checkbox"/> Sandy Gleyed Matrix (S4)	<input type="checkbox"/> Umbric Surface (F13) (MLRA 136, 122)				
<input type="checkbox"/> Sandy Redox (S5)	<input type="checkbox"/> Piedmont Floodplain Soils (F19) (MLRA 148)				
<input type="checkbox"/> Stripped Matrix (S6)	<input type="checkbox"/> Red Parent Material (F21) (MLRA 127, 147)				

Restrictive Layer (if observed):

Type: _____
Depth (inches): _____

Hydric Soil Present? Yes ☒ No ☐

Remarks:
Open wetland

Wetland Photograph Page

Wetland ID W-H33 Date 04/20/2015



Photograph Direction NW

Comments:

WETLAND DETERMINATION DATA FORM – Eastern Mountains and Piedmont Region

Project/Site: MVP City/County: Nicholas Sampling Date: 04/20/2015
 Applicant/Owner: MVP State: WV Sampling Point: W-H32,H33, H34, H35 UF
 Investigator(s): A.Stott, A.Grech, D.McCullough Section, Township, Range: N/A
 Landform (hillslope, terrace, etc.): Side-slope Local relief (concave, convex, none): Convex Slope (%): 4-8%
 Subregion (LRR or MLRA): LRRN Lat: 38.124090 Long: -80.735785 Datum: NAD 83
 Soil Map Unit Name: Buchanan channery fine sandy loam, 15 to 35 percent slopes, extremely stony (BvE) NWI classification: None

Are climatic / hydrologic conditions on the site typical for this time of year? Yes ☒ No ☐ (If no, explain in Remarks.)
 Are Vegetation ☐, Soil ☒, or Hydrology ☐ significantly disturbed? Are "Normal Circumstances" present? Yes ☒ No ☐
 Are Vegetation ☐, Soil ☐, or Hydrology ☐ naturally problematic? (If needed, explain any answers in Remarks.)

SUMMARY OF FINDINGS – Attach site map showing sampling point locations, transects, important features, etc.

Hydrophytic Vegetation Present? Yes <input type="checkbox"/> No <input checked="" type="checkbox"/>	Is the Sampled Area within a Wetland? Yes <input type="checkbox"/> No <input checked="" type="checkbox"/>
Hydric Soil Present? Yes <input type="checkbox"/> No <input checked="" type="checkbox"/>	
Wetland Hydrology Present? Yes <input type="checkbox"/> No <input checked="" type="checkbox"/>	

Remarks:

Upland

HYDROLOGY

Wetland Hydrology Indicators:		Secondary Indicators (minimum of two required)
Primary Indicators (minimum of one is required; check all that apply)		
<input type="checkbox"/> Surface Water (A1)	<input type="checkbox"/> True Aquatic Plants (B14)	<input type="checkbox"/> Surface Soil Cracks (B6)
<input type="checkbox"/> High Water Table (A2)	<input type="checkbox"/> Hydrogen Sulfide Odor (C1)	<input type="checkbox"/> Sparsely Vegetated Concave Surface (B8)
<input type="checkbox"/> Saturation (A3)	<input type="checkbox"/> Oxidized Rhizospheres on Living Roots (C3)	<input type="checkbox"/> Drainage Patterns (B10)
<input type="checkbox"/> Water Marks (B1)	<input type="checkbox"/> Presence of Reduced Iron (C4)	<input type="checkbox"/> Moss Trim Lines (B16)
<input type="checkbox"/> Sediment Deposits (B2)	<input type="checkbox"/> Recent Iron Reduction in Tilled Soils (C6)	<input type="checkbox"/> Dry-Season Water Table (C2)
<input type="checkbox"/> Drift Deposits (B3)	<input type="checkbox"/> Thin Muck Surface (C7)	<input type="checkbox"/> Crayfish Burrows (C8)
<input type="checkbox"/> Algal Mat or Crust (B4)	<input type="checkbox"/> Other (Explain in Remarks)	<input type="checkbox"/> Saturation Visible on Aerial Imagery (C9)
<input type="checkbox"/> Iron Deposits (B5)		<input type="checkbox"/> Stunted or Stressed Plants (D1)
<input type="checkbox"/> Inundation Visible on Aerial Imagery (B7)		<input type="checkbox"/> Geomorphic Position (D2)
<input type="checkbox"/> Water-Stained Leaves (B9)		<input type="checkbox"/> Shallow Aquitard (D3)
<input type="checkbox"/> Aquatic Fauna (B13)		<input type="checkbox"/> Microtopographic Relief (D4)
		<input type="checkbox"/> FAC-Neutral Test (D5)

Field Observations:

Surface Water Present? Yes ☐ No ☒ Depth (inches):
 Water Table Present? Yes ☐ No ☒ Depth (inches):
 Saturation Present? Yes ☐ No ☒ Depth (inches):
 (includes capillary fringe)

Wetland Hydrology Present? Yes ☐ No ☒

Describe Recorded Data (stream gauge, monitoring well, aerial photos, previous inspections), if available:

Remarks:

Heavy rain previous day

VEGETATION (Four Strata) – Use scientific names of plants.

 Sampling Point: W-H32,H33, H34, H35 UP

Tree Stratum (Plot size: <u>30'</u>)	Absolute % Cover	Dominant Species?	Indicator Status	Dominance Test worksheet:
1. <u>Betula lenta</u>	<u>35</u>	<input checked="" type="checkbox"/>	<u>FACU</u>	Number of Dominant Species That Are OBL, FACW, or FAC: <u>0</u> (A) Total Number of Dominant Species Across All Strata: <u>3</u> (B) Percent of Dominant Species That Are OBL, FACW, or FAC: <u>0</u> (A/B)
2. <u>Carya ovata</u>	<u>10</u>		<u>FACU</u>	
3. <u>Populus deltoides</u>	<u>10</u>		<u>FAC</u>	
4. _____				
5. _____				Prevalence Index worksheet: Total % Cover of: _____ Multiply by: OBL species _____ x 1 = _____ FACW species _____ x 2 = _____ FAC species _____ x 3 = _____ FACU species _____ x 4 = _____ UPL species _____ x 5 = _____ Column Totals: _____ (A) _____ (B) Prevalence Index = B/A = _____
6. _____				
7. _____				
8. _____				
50% of total cover: <u>27.5</u> 20% of total cover: <u>11</u> <u>55</u> = Total Cover				Hydrophytic Vegetation Indicators: <input type="checkbox"/> 1 - Rapid Test for Hydrophytic Vegetation <input type="checkbox"/> 2 - Dominance Test is >50% <input type="checkbox"/> 3 - Prevalence Index is ≤3.0 ¹ <input type="checkbox"/> 4 - Morphological Adaptations ¹ (Provide supporting data in Remarks or on a separate sheet) <input type="checkbox"/> Problematic Hydrophytic Vegetation ¹ (Explain)
Sapling/Shrub Stratum (Plot size: <u>15'</u>)				
1. <u>Betula lenta</u>	<u>20</u>	<input checked="" type="checkbox"/>	<u>FACU</u>	
2. <u>Fagus grandifolia</u>	<u>15</u>	<input checked="" type="checkbox"/>	<u>FACU</u>	
3. <u>Tsuga canadensis</u>	<u>5</u>		<u>FACU</u>	¹ Indicators of hydric soil and wetland hydrology must be present, unless disturbed or problematic.
4. _____				
5. _____				
6. _____				
7. _____				Definitions of Four Vegetation Strata: Tree – Woody plants, excluding vines, 3 in. (7.6 cm) or more in diameter at breast height (DBH), regardless of height. Sapling/Shrub – Woody plants, excluding vines, less than 3 in. DBH and greater than or equal to 3.28 ft (1 m) tall. Herb – All herbaceous (non-woody) plants, regardless of size, and woody plants less than 3.28 ft tall. Woody vine – All woody vines greater than 3.28 ft in height.
8. _____				
9. _____				
10. _____				
50% of total cover: <u>20</u> 20% of total cover: <u>8</u> <u>40</u> = Total Cover				Hydrophytic Vegetation Present? Yes _____ No <input checked="" type="checkbox"/>
Herb Stratum (Plot size: <u>5'</u>)				
1. _____				
2. _____				
3. _____				
4. _____				
5. _____				
6. _____				
7. _____				
8. _____				
9. _____				
10. _____				
50% of total cover: <u>0</u> 20% of total cover: <u>0</u> <u>0</u> = Total Cover				
Woody Vine Stratum (Plot size: <u>15'</u>)				
1. _____				
2. _____				
3. _____				
4. _____				
5. _____				
6. _____				
50% of total cover: <u>0</u> 20% of total cover: <u>0</u> <u>0</u> = Total Cover				
Remarks: (Include photo numbers here or on a separate sheet.)				

Profile Description: (Describe to the depth needed to document the indicator or confirm the absence of indicators.)								
Depth (inches)	Matrix		Redox Features				Texture	Remarks
	Color (moist)	%	Color (moist)	%	Type ¹	Loc ²		
0-6"	10yr 3/1	100					Grsil	Coal slag
6-20	10yr 5/4	100					SiL	Coal slag

¹Type: C=Concentration, D=Depletion, RM=Reduced Matrix, MS=Masked Sand Grains.

²Location: PL=Pore Lining, M=Matrix.

Hydric Soil Indicators:			Indicators for Problematic Hydric Soils³:		
<input type="checkbox"/> Histosol (A1)	<input type="checkbox"/> Dark Surface (S7)	<input type="checkbox"/> 2 cm Muck (A10) (MLRA 147)			
<input type="checkbox"/> Histic Epipedon (A2)	<input type="checkbox"/> Polyvalue Below Surface (S8) (MLRA 147, 148)	<input type="checkbox"/> Coast Prairie Redox (A16)			
<input type="checkbox"/> Black Histic (A3)	<input type="checkbox"/> Thin Dark Surface (S9) (MLRA 147, 148)	<input type="checkbox"/> (MLRA 147, 148)			
<input type="checkbox"/> Hydrogen Sulfide (A4)	<input type="checkbox"/> Loamy Gleyed Matrix (F2)	<input type="checkbox"/> Piedmont Floodplain Soils (F19)			
<input type="checkbox"/> Stratified Layers (A5)	<input type="checkbox"/> Depleted Matrix (F3)	<input type="checkbox"/> (MLRA 136, 147)			
<input type="checkbox"/> 2 cm Muck (A10) (LRR N)	<input type="checkbox"/> Redox Dark Surface (F6)	<input type="checkbox"/> Very Shallow Dark Surface (TF12)			
<input type="checkbox"/> Depleted Below Dark Surface (A11)	<input type="checkbox"/> Depleted Dark Surface (F7)	<input type="checkbox"/> Other (Explain in Remarks)			
<input type="checkbox"/> Thick Dark Surface (A12)	<input type="checkbox"/> Redox Depressions (F8)				
<input type="checkbox"/> Sandy Mucky Mineral (S1) (LRR N, MLRA 147, 148)	<input type="checkbox"/> Iron-Manganese Masses (F12) (LRR N, MLRA 136)				
<input type="checkbox"/> Sandy Gleyed Matrix (S4)	<input type="checkbox"/> Umbric Surface (F13) (MLRA 136, 122)				
<input type="checkbox"/> Sandy Redox (S5)	<input type="checkbox"/> Piedmont Floodplain Soils (F19) (MLRA 148)				
<input type="checkbox"/> Stripped Matrix (S6)	<input type="checkbox"/> Red Parent Material (F21) (MLRA 127, 147)				

Restrictive Layer (if observed):

Type: _____

Depth (inches): _____

Hydric Soil Present?

Yes _____ No ☒

Remarks:

WETLAND DETERMINATION DATA FORM – Eastern Mountains and Piedmont Region

Project/Site: MVP City/County: Nicholas Sampling Date: 04/20/2015
 Applicant/Owner: MVP State: WV Sampling Point: W-H32,H33, H34, H35 UF
 Investigator(s): A.Stott, A.Grech, D.McCullough Section, Township, Range: N/A
 Landform (hillslope, terrace, etc.): Side-slope Local relief (concave, convex, none): Convex Slope (%): 4-8%
 Subregion (LRR or MLRA): LRRN Lat: 38.124090 Long: -80.735785 Datum: NAD 83
 Soil Map Unit Name: Buchanan channery fine sandy loam, 15 to 35 percent slopes, extremely stony (BvE) NWI classification: None

Are climatic / hydrologic conditions on the site typical for this time of year? Yes ☒ No ☐ (If no, explain in Remarks.)
 Are Vegetation ☐, Soil ☒, or Hydrology ☐ significantly disturbed? Are "Normal Circumstances" present? Yes ☒ No ☐
 Are Vegetation ☐, Soil ☐, or Hydrology ☐ naturally problematic? (If needed, explain any answers in Remarks.)

SUMMARY OF FINDINGS – Attach site map showing sampling point locations, transects, important features, etc.

Hydrophytic Vegetation Present? Yes <input type="checkbox"/> No <input checked="" type="checkbox"/>	Is the Sampled Area within a Wetland? Yes <input type="checkbox"/> No <input checked="" type="checkbox"/>
Hydric Soil Present? Yes <input type="checkbox"/> No <input checked="" type="checkbox"/>	
Wetland Hydrology Present? Yes <input type="checkbox"/> No <input checked="" type="checkbox"/>	

Remarks:

Upland

HYDROLOGY

Wetland Hydrology Indicators:		Secondary Indicators (minimum of two required)
Primary Indicators (minimum of one is required; check all that apply)		
<input type="checkbox"/> Surface Water (A1)	<input type="checkbox"/> True Aquatic Plants (B14)	<input type="checkbox"/> Surface Soil Cracks (B6)
<input type="checkbox"/> High Water Table (A2)	<input type="checkbox"/> Hydrogen Sulfide Odor (C1)	<input type="checkbox"/> Sparsely Vegetated Concave Surface (B8)
<input type="checkbox"/> Saturation (A3)	<input type="checkbox"/> Oxidized Rhizospheres on Living Roots (C3)	<input type="checkbox"/> Drainage Patterns (B10)
<input type="checkbox"/> Water Marks (B1)	<input type="checkbox"/> Presence of Reduced Iron (C4)	<input type="checkbox"/> Moss Trim Lines (B16)
<input type="checkbox"/> Sediment Deposits (B2)	<input type="checkbox"/> Recent Iron Reduction in Tilled Soils (C6)	<input type="checkbox"/> Dry-Season Water Table (C2)
<input type="checkbox"/> Drift Deposits (B3)	<input type="checkbox"/> Thin Muck Surface (C7)	<input type="checkbox"/> Crayfish Burrows (C8)
<input type="checkbox"/> Algal Mat or Crust (B4)	<input type="checkbox"/> Other (Explain in Remarks)	<input type="checkbox"/> Saturation Visible on Aerial Imagery (C9)
<input type="checkbox"/> Iron Deposits (B5)		<input type="checkbox"/> Stunted or Stressed Plants (D1)
<input type="checkbox"/> Inundation Visible on Aerial Imagery (B7)		<input type="checkbox"/> Geomorphic Position (D2)
<input type="checkbox"/> Water-Stained Leaves (B9)		<input type="checkbox"/> Shallow Aquitard (D3)
<input type="checkbox"/> Aquatic Fauna (B13)		<input type="checkbox"/> Microtopographic Relief (D4)
		<input type="checkbox"/> FAC-Neutral Test (D5)

Field Observations:

Surface Water Present? Yes ☐ No ☒ Depth (inches): _____
 Water Table Present? Yes ☐ No ☒ Depth (inches): _____
 Saturation Present? Yes ☐ No ☒ Depth (inches): _____
 (includes capillary fringe)

Wetland Hydrology Present? Yes ☐ No ☒

Describe Recorded Data (stream gauge, monitoring well, aerial photos, previous inspections), if available:

Remarks:

Heavy rain previous day

VEGETATION (Four Strata) – Use scientific names of plants.

 Sampling Point: W-H32,H33, H34, H35 UP

Tree Stratum (Plot size: <u>30'</u>)	Absolute % Cover	Dominant Species?	Indicator Status	Dominance Test worksheet:
1. <u>Betula lenta</u>	<u>35</u>	<input checked="" type="checkbox"/>	<u>FACU</u>	Number of Dominant Species That Are OBL, FACW, or FAC: <u>0</u> (A) Total Number of Dominant Species Across All Strata: <u>3</u> (B) Percent of Dominant Species That Are OBL, FACW, or FAC: <u>0</u> (A/B)
2. <u>Carya ovata</u>	<u>10</u>		<u>FACU</u>	
3. <u>Populus deltoides</u>	<u>10</u>		<u>FAC</u>	
4. _____				
5. _____				Prevalence Index worksheet: Total % Cover of: _____ Multiply by: OBL species _____ x 1 = _____ FACW species _____ x 2 = _____ FAC species _____ x 3 = _____ FACU species _____ x 4 = _____ UPL species _____ x 5 = _____ Column Totals: _____ (A) _____ (B) Prevalence Index = B/A = _____
6. _____				
7. _____				
8. _____				
50% of total cover: <u>27.5</u> 20% of total cover: <u>11</u> 55 = Total Cover				Hydrophytic Vegetation Indicators: ___ 1 - Rapid Test for Hydrophytic Vegetation ___ 2 - Dominance Test is >50% ___ 3 - Prevalence Index is ≤3.0 ¹ ___ 4 - Morphological Adaptations ¹ (Provide supporting data in Remarks or on a separate sheet) ___ Problematic Hydrophytic Vegetation ¹ (Explain) ¹ Indicators of hydric soil and wetland hydrology must be present, unless disturbed or problematic.
Sapling/Shrub Stratum (Plot size: <u>15'</u>)				
1. <u>Betula lenta</u>	<u>20</u>	<input checked="" type="checkbox"/>	<u>FACU</u>	
2. <u>Fagus grandifolia</u>	<u>15</u>	<input checked="" type="checkbox"/>	<u>FACU</u>	
3. <u>Tsuga canadensis</u>	<u>5</u>		<u>FACU</u>	Definitions of Four Vegetation Strata: Tree – Woody plants, excluding vines, 3 in. (7.6 cm) or more in diameter at breast height (DBH), regardless of height. Sapling/Shrub – Woody plants, excluding vines, less than 3 in. DBH and greater than or equal to 3.28 ft (1 m) tall. Herb – All herbaceous (non-woody) plants, regardless of size, and woody plants less than 3.28 ft tall. Woody vine – All woody vines greater than 3.28 ft in height.
4. _____				
5. _____				
6. _____				
7. _____				Hydrophytic Vegetation Present? Yes _____ No <input checked="" type="checkbox"/>
8. _____				
9. _____				
10. _____				
50% of total cover: <u>20</u> 20% of total cover: <u>8</u> 40 = Total Cover				
Herb Stratum (Plot size: <u>5'</u>)				
1. _____				
2. _____				
3. _____				
4. _____				
5. _____				
6. _____				
7. _____				
8. _____				
9. _____				
10. _____				
11. _____				
50% of total cover: <u>0</u> 20% of total cover: <u>0</u> 0 = Total Cover				
Woody Vine Stratum (Plot size: <u>15'</u>)				
1. _____				
2. _____				
3. _____				
4. _____				
5. _____				
50% of total cover: <u>0</u> 20% of total cover: <u>0</u> 0 = Total Cover				
Remarks: (Include photo numbers here or on a separate sheet.)				

[illegible]

USACE FILE NO./Project Name:	Mountain Valley Pipeline			COORDINATES:	Lat.	38.116376	Lon.	-80.735285
STREAM/SITE ID AND SITE DESCRIPTION: (% stream slope, watershed size {acreage}, unaltered or impairments)				W-H31, Pipeline ROW				
FORM OF MITIGATION:								
DATE:	8/10/2015		WEATHER CONDITIONS:	PRECIPITATION PAST 48 HRS:				
PART I - Wetland Indicators								
Impact Wetland ID:	Impact Wetland Classification	Impacts (acreage)	Mitigation Wetland Classification					
W-H31	Emergent	0.0139	Emergent					
Total Impact		0.0139						
PART II - Unit Scores								
Wetland Classification			Replacement Unit(s)					
Total Emergent			0.0139					
Total Scrub-Shrub			0					
Total Forested			0					
Total Open Water			0					

PART III - Advanced Mitigation	
Sustainable Determination Made on Advanced Mitigation (Y or N)	Y

Estimated ILF Costs
\$834.00

WETLAND DETERMINATION DATA FORM – Eastern Mountains and Piedmont Region

Project/Site: MVP City/County: Nicholas Sampling Date: 04/20/2015
Applicant/Owner: MVP State: WV Sampling Point: W-H31
Investigator(s): A.Stott, A.Grech, D.McCullough Section, Township, Range: N/A
Landform (hillslope, terrace, etc.): Side-slope Local relief (concave, convex, none): Concave Slope (%): 4-8%
Subregion (LRR or MLRA): LRRN Lat: 38.116378 Long: -80.73526 Datum: NAD 83
Soil Map Unit Name: Clifftop channery silt loam, 35 to 70 percent slopes, very stony NWI classification: None

Are climatic / hydrologic conditions on the site typical for this time of year? Yes ☒ No ☐ (If no, explain in Remarks.)
Are Vegetation ☐, Soil ☐, or Hydrology ☐ significantly disturbed? Are "Normal Circumstances" present? Yes ☒ No ☐
Are Vegetation ☐, Soil ☐, or Hydrology ☐ naturally problematic? (If needed, explain any answers in Remarks.)

SUMMARY OF FINDINGS – Attach site map showing sampling point locations, transects, important features, etc.

Hydrophytic Vegetation Present? Yes <input checked="" type="checkbox"/> No <input type="checkbox"/>	Is the Sampled Area within a Wetland? Yes <input checked="" type="checkbox"/> No <input type="checkbox"/>
Hydric Soil Present? Yes <input checked="" type="checkbox"/> No <input type="checkbox"/>	
Wetland Hydrology Present? Yes <input checked="" type="checkbox"/> No <input type="checkbox"/>	

Remarks:

Cowardin Code: PEM

HGM: slope

WT: RPWWN

HYDROLOGY

Wetland Hydrology Indicators:		Secondary Indicators (minimum of two required)
<u>Primary Indicators (minimum of one is required; check all that apply)</u>		
<input checked="" type="checkbox"/> Surface Water (A1)	<input type="checkbox"/> True Aquatic Plants (B14)	<input type="checkbox"/> Surface Soil Cracks (B6)
<input checked="" type="checkbox"/> High Water Table (A2)	<input type="checkbox"/> Hydrogen Sulfide Odor (C1)	<input type="checkbox"/> Sparsely Vegetated Concave Surface (B8)
<input checked="" type="checkbox"/> Saturation (A3)	<input type="checkbox"/> Oxidized Rhizospheres on Living Roots (C3)	<input type="checkbox"/> Drainage Patterns (B10)
<input type="checkbox"/> Water Marks (B1)	<input type="checkbox"/> Presence of Reduced Iron (C4)	<input type="checkbox"/> Moss Trim Lines (B16)
<input type="checkbox"/> Sediment Deposits (B2)	<input type="checkbox"/> Recent Iron Reduction in Tilled Soils (C6)	<input type="checkbox"/> Dry-Season Water Table (C2)
<input type="checkbox"/> Drift Deposits (B3)	<input type="checkbox"/> Thin Muck Surface (C7)	<input type="checkbox"/> Crayfish Burrows (C8)
<input type="checkbox"/> Algal Mat or Crust (B4)	<input type="checkbox"/> Other (Explain in Remarks)	<input type="checkbox"/> Saturation Visible on Aerial Imagery (C9)
<input type="checkbox"/> Iron Deposits (B5)		<input type="checkbox"/> Stunted or Stressed Plants (D1)
<input type="checkbox"/> Inundation Visible on Aerial Imagery (B7)		<input type="checkbox"/> Geomorphic Position (D2)
<input type="checkbox"/> Water-Stained Leaves (B9)		<input type="checkbox"/> Shallow Aquitard (D3)
<input type="checkbox"/> Aquatic Fauna (B13)		<input type="checkbox"/> Microtopographic Relief (D4)
		<input type="checkbox"/> FAC-Neutral Test (D5)

Field Observations:

Surface Water Present? Yes ☒ No ☐ Depth (inches): .5"
Water Table Present? Yes ☒ No ☐ Depth (inches): 0"
Saturation Present? Yes ☒ No ☐ Depth (inches): 0"
(includes capillary fringe)

Wetland Hydrology Present? Yes ☒ No ☐

Describe Recorded Data (stream gauge, monitoring well, aerial photos, previous inspections), if available:

Remarks:

Heavy rain previous day

VEGETATION (Four Strata) – Use scientific names of plants.

 Sampling Point: W-H31

Tree Stratum (Plot size: <u>30'</u>)	Absolute % Cover	Dominant Species?	Indicator Status	
1. _____	_____	_____	_____	Dominance Test worksheet: Number of Dominant Species That Are OBL, FACW, or FAC: <u>1</u> (A) Total Number of Dominant Species Across All Strata: <u>2</u> (B) Percent of Dominant Species That Are OBL, FACW, or FAC: <u>50</u> (A/B)
2. _____	_____	_____	_____	
3. _____	_____	_____	_____	
4. _____	_____	_____	_____	
5. _____	_____	_____	_____	
6. _____	_____	_____	_____	
7. _____	_____	_____	_____	
$\frac{0}{100} = \text{Total Cover}$ 50% of total cover: <u>0</u> 20% of total cover: <u>0</u>				Prevalence Index worksheet: $\frac{\text{Total \% Cover of:}}{\text{Multiply by:}}$ OBL species _____ x 1 = _____ FACW species <u>70</u> x 2 = <u>140</u> FAC species <u>10</u> x 3 = <u>30</u> FACU species <u>10</u> x 4 = <u>40</u> UPL species _____ x 5 = _____ Column Totals: <u>90</u> (A) <u>210</u> (B) Prevalence Index = B/A = <u>2.3</u>
Sapling/Shrub Stratum (Plot size: <u>15'</u>)				
1. <u>Rosa multiflora</u>	<u>10</u>	<input checked="" type="checkbox"/>	<u>FACU</u>	
2. _____	_____	_____	_____	
3. _____	_____	_____	_____	
4. _____	_____	_____	_____	
5. _____	_____	_____	_____	
6. _____	_____	_____	_____	
7. _____	_____	_____	_____	
8. _____	_____	_____	_____	
$\frac{10}{100} = \text{Total Cover}$ 50% of total cover: <u>5</u> 20% of total cover: <u>2</u>				
Herb Stratum (Plot size: <u>5'</u>)				
1. <u>Poa trivialis</u>	<u>60</u>	<input checked="" type="checkbox"/>	<u>FACW</u>	
2. <u>Viola sororia</u>	<u>10</u>	_____	<u>FAC</u>	
3. <u>Packera aurea</u>	<u>10</u>	_____	<u>FACW</u>	
4. _____	_____	_____	_____	
5. _____	_____	_____	_____	
6. _____	_____	_____	_____	
7. _____	_____	_____	_____	
8. _____	_____	_____	_____	
9. _____	_____	_____	_____	
10. _____	_____	_____	_____	
11. _____	_____	_____	_____	
$\frac{80}{100} = \text{Total Cover}$ 50% of total cover: <u>40</u> 20% of total cover: <u>16</u>				
Woody Vine Stratum (Plot size: <u>15'</u>)				
1. _____	_____	_____	_____	
2. _____	_____	_____	_____	
3. _____	_____	_____	_____	
4. _____	_____	_____	_____	
5. _____	_____	_____	_____	
$\frac{0}{100} = \text{Total Cover}$ 50% of total cover: <u>0</u> 20% of total cover: <u>0</u>				
Remarks: (Include photo numbers here or on a separate sheet.)				Hydrophytic Vegetation Present? Yes <input checked="" type="checkbox"/> No _____

SOIL

Sampling Point: W-H31

[illegible]

Wetland Photograph Page

Wetland ID W-H31 Date 04/20/2015



Photograph Direction East

Comments:

WETLAND DETERMINATION DATA FORM – Eastern Mountains and Piedmont Region

Project/Site: MVP City/County: Nicholas Sampling Date: 04/20/2015
Applicant/Owner: MVP State: WV Sampling Point: W-H31 UP
Investigator(s): A.Stott, A.Grech, D.McCullough Section, Township, Range: N/A
Landform (hillslope, terrace, etc.): Side-slope Local relief (concave, convex, none): Convex Slope (%): 4-8%
Subregion (LRR or MLRA): LRRN Lat: 38.116420 Long: -80.735284 Datum: NAD 83
Soil Map Unit Name: Clifftop channery silt loam, 35 to 70 percent slopes, very stony NWI classification: None

Are climatic / hydrologic conditions on the site typical for this time of year? Yes ☒ No ☐ (If no, explain in Remarks.)
Are Vegetation ☐, Soil ☐, or Hydrology ☐ significantly disturbed? Are "Normal Circumstances" present? Yes ☒ No ☐
Are Vegetation ☐, Soil ☐, or Hydrology ☐ naturally problematic? (If needed, explain any answers in Remarks.)

SUMMARY OF FINDINGS – Attach site map showing sampling point locations, transects, important features, etc.

Hydrophytic Vegetation Present? Yes <input type="checkbox"/> No <input checked="" type="checkbox"/>	Is the Sampled Area within a Wetland? Yes <input type="checkbox"/> No <input checked="" type="checkbox"/>
Hydric Soil Present? Yes <input type="checkbox"/> No <input checked="" type="checkbox"/>	
Wetland Hydrology Present? Yes <input type="checkbox"/> No <input checked="" type="checkbox"/>	

Remarks:

Upland

HYDROLOGY

Wetland Hydrology Indicators:		<u>Secondary Indicators (minimum of two required)</u>
<u>Primary Indicators (minimum of one is required; check all that apply)</u>		<input type="checkbox"/> Surface Soil Cracks (B6)
<input type="checkbox"/> Surface Water (A1)	<input type="checkbox"/> True Aquatic Plants (B14)	<input type="checkbox"/> Sparsely Vegetated Concave Surface (B8)
<input type="checkbox"/> High Water Table (A2)	<input type="checkbox"/> Hydrogen Sulfide Odor (C1)	<input type="checkbox"/> Drainage Patterns (B10)
<input type="checkbox"/> Saturation (A3)	<input type="checkbox"/> Oxidized Rhizospheres on Living Roots (C3)	<input type="checkbox"/> Moss Trim Lines (B16)
<input type="checkbox"/> Water Marks (B1)	<input type="checkbox"/> Presence of Reduced Iron (C4)	<input type="checkbox"/> Dry-Season Water Table (C2)
<input type="checkbox"/> Sediment Deposits (B2)	<input type="checkbox"/> Recent Iron Reduction in Tilled Soils (C6)	<input type="checkbox"/> Crayfish Burrows (C8)
<input type="checkbox"/> Drift Deposits (B3)	<input type="checkbox"/> Thin Muck Surface (C7)	<input type="checkbox"/> Saturation Visible on Aerial Imagery (C9)
<input type="checkbox"/> Algal Mat or Crust (B4)	<input type="checkbox"/> Other (Explain in Remarks)	<input type="checkbox"/> Stunted or Stressed Plants (D1)
<input type="checkbox"/> Iron Deposits (B5)		<input type="checkbox"/> Geomorphic Position (D2)
<input type="checkbox"/> Inundation Visible on Aerial Imagery (B7)		<input type="checkbox"/> Shallow Aquitard (D3)
<input type="checkbox"/> Water-Stained Leaves (B9)		<input type="checkbox"/> Microtopographic Relief (D4)
<input type="checkbox"/> Aquatic Fauna (B13)		<input type="checkbox"/> FAC-Neutral Test (D5)

Field Observations:

Surface Water Present? Yes ☐ No ☒ Depth (inches): _____
Water Table Present? Yes ☐ No ☒ Depth (inches): _____
Saturation Present? Yes ☐ No ☒ Depth (inches): _____
(includes capillary fringe)

Wetland Hydrology Present? Yes ☐ No ☒

Describe Recorded Data (stream gauge, monitoring well, aerial photos, previous inspections), if available:

Remarks:

Heavy rain previous day

VEGETATION (Four Strata) – Use scientific names of plants.

 Sampling Point: W-H31 UP

Tree Stratum (Plot size: <u>30'</u>)	Absolute % Cover	Dominant Species?	Indicator Status	Dominance Test worksheet:
1. <u>Liriodendron tulipifera</u>	<u>35</u>	<input checked="" type="checkbox"/>	<u>FACU</u>	Number of Dominant Species That Are OBL, FACW, or FAC: <u>1</u> (A)
2. <u>Robinia pseudoacacia</u>	<u>10</u>	<input checked="" type="checkbox"/>	<u>FACU</u>	
3. _____				Total Number of Dominant Species Across All Strata: <u>4</u> (B)
4. _____				
5. _____				Percent of Dominant Species That Are OBL, FACW, or FAC: <u>25</u> (A/B)
6. _____				
7. _____				Prevalence Index worksheet: Total % Cover of: _____ Multiply by: _____ OBL species _____ x 1 = _____ FACW species _____ x 2 = _____ FAC species _____ x 3 = _____ FACU species _____ x 4 = _____ UPL species _____ x 5 = _____ Column Totals: _____ (A) _____ (B) Prevalence Index = B/A = _____
_____ = Total Cover 50% of total cover: <u>22.5</u> 20% of total cover: <u>9</u>				
Sapling/Shrub Stratum (Plot size: <u>15'</u>)				Hydrophytic Vegetation Indicators: ___ 1 - Rapid Test for Hydrophytic Vegetation ___ 2 - Dominance Test is >50% ___ 3 - Prevalence Index is ≤3.0 ¹ ___ 4 - Morphological Adaptations ¹ (Provide supporting data in Remarks or on a separate sheet) ___ Problematic Hydrophytic Vegetation ¹ (Explain)
1. <u>Fagus grandifolia</u>	<u>15</u>	<input checked="" type="checkbox"/>	<u>FACU</u>	
2. <u>Carpinus caroliniana</u>	<u>5</u>	<input checked="" type="checkbox"/>	<u>FAC</u>	¹ Indicators of hydric soil and wetland hydrology must be present, unless disturbed or problematic.
3. _____				
4. _____				Definitions of Four Vegetation Strata: Tree – Woody plants, excluding vines, 3 in. (7.6 cm) or more in diameter at breast height (DBH), regardless of height. Sapling/Shrub – Woody plants, excluding vines, less than 3 in. DBH and greater than or equal to 3.28 ft (1 m) tall. Herb – All herbaceous (non-woody) plants, regardless of size, and woody plants less than 3.28 ft tall. Woody vine – All woody vines greater than 3.28 ft in height.
5. _____				
6. _____				Hydrophytic Vegetation Present? Yes _____ No <input checked="" type="checkbox"/>
7. _____				
8. _____				
9. _____				
10. _____				
11. _____				
_____ = Total Cover 50% of total cover: <u>0</u> 20% of total cover: <u>0</u>				
Herb Stratum (Plot size: <u>5'</u>)				
1. _____				
2. _____				
3. _____				
4. _____				
5. _____				
6. _____				
7. _____				
8. _____				
9. _____				
10. _____				
11. _____				
_____ = Total Cover 50% of total cover: <u>0</u> 20% of total cover: <u>0</u>				
Woody Vine Stratum (Plot size: <u>15'</u>)				
1. _____				
2. _____				
3. _____				
4. _____				
5. _____				
_____ = Total Cover 50% of total cover: <u>0</u> 20% of total cover: <u>0</u>				
Remarks: (Include photo numbers here or on a separate sheet.)				

SOIL

Sampling Point: W-H31 UP

Profile Description: (Describe to the depth needed to document the indicator or confirm the absence of indicators.)								
Depth (inches)	Matrix		Redox Features				Texture	Remarks
	Color (moist)	%	Color (moist)	%	Type ¹	Loc ²		
0-6"	10yr 3/2	100					SiL	
6-20"	10yr 6/6	100					GrCL	

¹Type: C=Concentration, D=Depletion, RM=Reduced Matrix, MS=Masked Sand Grains.

²Location: PL=Pore Lining, M=Matrix.

Hydric Soil Indicators:		Indicators for Problematic Hydric Soils ³ :
<input type="checkbox"/> Histosol (A1)	<input type="checkbox"/> Dark Surface (S7)	<input type="checkbox"/> 2 cm Muck (A10) (MLRA 147)
<input type="checkbox"/> Histic Epipedon (A2)	<input type="checkbox"/> Polyvalue Below Surface (S8) (MLRA 147, 148)	<input type="checkbox"/> Coast Prairie Redox (A16)
<input type="checkbox"/> Black Histic (A3)	<input type="checkbox"/> Thin Dark Surface (S9) (MLRA 147, 148)	<input type="checkbox"/> (MLRA 147, 148)
<input type="checkbox"/> Hydrogen Sulfide (A4)	<input type="checkbox"/> Loamy Gleyed Matrix (F2)	<input type="checkbox"/> Piedmont Floodplain Soils (F19)
<input type="checkbox"/> Stratified Layers (A5)	<input type="checkbox"/> Depleted Matrix (F3)	<input type="checkbox"/> (MLRA 136, 147)
<input type="checkbox"/> 2 cm Muck (A10) (LRR N)	<input type="checkbox"/> Redox Dark Surface (F6)	<input type="checkbox"/> Very Shallow Dark Surface (TF12)
<input type="checkbox"/> Depleted Below Dark Surface (A11)	<input type="checkbox"/> Depleted Dark Surface (F7)	<input type="checkbox"/> Other (Explain in Remarks)
<input type="checkbox"/> Thick Dark Surface (A12)	<input type="checkbox"/> Redox Depressions (F8)	
<input type="checkbox"/> Sandy Mucky Mineral (S1) (LRR N,	<input type="checkbox"/> Iron-Manganese Masses (F12) (LRR N,	
<input type="checkbox"/> MLRA 147, 148)	<input type="checkbox"/> MLRA 136)	
<input type="checkbox"/> Sandy Gleyed Matrix (S4)	<input type="checkbox"/> Umbric Surface (F13) (MLRA 136, 122)	
<input type="checkbox"/> Sandy Redox (S5)	<input type="checkbox"/> Piedmont Floodplain Soils (F19) (MLRA 148)	
<input type="checkbox"/> Stripped Matrix (S6)	<input type="checkbox"/> Red Parent Material (F21) (MLRA 127, 147)	

Restrictive Layer (if observed):

Type: _____

Depth (inches): _____

Hydric Soil Present? Yes _____ No ☒

Remarks:

USACE FILE NO./Project Name:	Mountain Valley Pipeline			COORDINATES:	Lat.	38.107483	Lon.	-80.726303
STREAM/SITE ID AND SITE DESCRIPTION: (% stream slope, watershed size {acreage}, unaltered or impairments)				W-EF31, Pipeline ROW/ATWS				
FORM OF MITIGATION:								
DATE:	8/10/2015		WEATHER CONDITIONS:	PRECIPITATION PAST 48 HRS:				
PART I - Wetland Indicators								
Impact Wetland ID:	Impact Wetland Classification	Impacts (acreage)	Mitigation Wetland Classification					
W-EF31	Emergent	0.0208	Emergent					
Total Impact		0.0208						
PART II - Unit Scores								
Wetland Classification			Replacement Unit(s)					
Total Emergent			0.0208					
Total Scrub-Shrub			0					
Total Forested			0					
Total Open Water			0					

PART III - Advanced Mitigation	
Sustainable Determination Made on Advanced Mitigation (Y or N)	Y

Estimated ILF Costs
\$1,248.00

WETLAND DETERMINATION DATA FORM – Eastern Mountains and Piedmont Region

Project/Site: MVP City/County: Nicholas Sampling Date: 07/22/2016
 Applicant/Owner: MVP State: WV Sampling Point: W-EF31
 Investigator(s): D Hadersbeck S Ryan S Pitcher Section, Township, Range: N/A
 Landform (hillslope, terrace, etc.): Floodplain Local relief (concave, convex, none): Concave Slope (%): 4-6
 Subregion (LRR or MLRA): LRR N Lat: 38.107483 Long: -80.726303 Datum: NAD 83
 Soil Map Unit Name: CID-Clifftop channery silt loam, 15 to 25 percent slopes NWI classification: None

Are climatic / hydrologic conditions on the site typical for this time of year? Yes ☒ No ☐ (If no, explain in Remarks.)
 Are Vegetation ☐, Soil ☐, or Hydrology ☐ significantly disturbed? Are "Normal Circumstances" present? Yes ☒ No ☐
 Are Vegetation ☐, Soil ☐, or Hydrology ☐ naturally problematic? (If needed, explain any answers in Remarks.)

SUMMARY OF FINDINGS – Attach site map showing sampling point locations, transects, important features, etc.

Hydrophytic Vegetation Present? Yes <input checked="" type="checkbox"/> No <input type="checkbox"/>	Hydric Soil Present? Yes <input checked="" type="checkbox"/> No <input type="checkbox"/>	Wetland Hydrology Present? Yes <input checked="" type="checkbox"/> No <input type="checkbox"/>	Is the Sampled Area within a Wetland? Yes <input checked="" type="checkbox"/> No <input type="checkbox"/>
Remarks: Cowardin Code: PEM HGM: Riverine Water Type: RPWWD			

HYDROLOGY

Wetland Hydrology Indicators: <u>Primary Indicators (minimum of one is required; check all that apply)</u> <input type="checkbox"/> Surface Water (A1) <input type="checkbox"/> True Aquatic Plants (B14) <input checked="" type="checkbox"/> High Water Table (A2) <input type="checkbox"/> Hydrogen Sulfide Odor (C1) <input checked="" type="checkbox"/> Saturation (A3) <input type="checkbox"/> Oxidized Rhizospheres on Living Roots (C3) <input type="checkbox"/> Water Marks (B1) <input type="checkbox"/> Presence of Reduced Iron (C4) <input type="checkbox"/> Sediment Deposits (B2) <input type="checkbox"/> Recent Iron Reduction in Tilled Soils (C6) <input type="checkbox"/> Drift Deposits (B3) <input type="checkbox"/> Thin Muck Surface (C7) <input type="checkbox"/> Algal Mat or Crust (B4) <input type="checkbox"/> Other (Explain in Remarks) <input type="checkbox"/> Iron Deposits (B5) <input type="checkbox"/> Inundation Visible on Aerial Imagery (B7) <input type="checkbox"/> Water-Stained Leaves (B9) <input type="checkbox"/> Aquatic Fauna (B13)		<u>Secondary Indicators (minimum of two required)</u> <input type="checkbox"/> Surface Soil Cracks (B6) <input type="checkbox"/> Sparsely Vegetated Concave Surface (B8) <input type="checkbox"/> Drainage Patterns (B10) <input type="checkbox"/> Moss Trim Lines (B16) <input type="checkbox"/> Dry-Season Water Table (C2) <input type="checkbox"/> Crayfish Burrows (C8) <input type="checkbox"/> Saturation Visible on Aerial Imagery (C9) <input type="checkbox"/> Stunted or Stressed Plants (D1) <input checked="" type="checkbox"/> Geomorphic Position (D2) <input type="checkbox"/> Shallow Aquitard (D3) <input type="checkbox"/> Microtopographic Relief (D4) <input checked="" type="checkbox"/> FAC-Neutral Test (D5)
Field Observations: Surface Water Present? Yes <input type="checkbox"/> No <input checked="" type="checkbox"/> Depth (inches): <u> </u> Water Table Present? Yes <input checked="" type="checkbox"/> No <input type="checkbox"/> Depth (inches): <u>3</u> Saturation Present? Yes <input checked="" type="checkbox"/> No <input type="checkbox"/> Depth (inches): <u>0</u> (includes capillary fringe)	Wetland Hydrology Present? Yes <input checked="" type="checkbox"/> No <input type="checkbox"/>	
Describe Recorded Data (stream gauge, monitoring well, aerial photos, previous inspections), if available:		
Remarks:		

VEGETATION (Four Strata) – Use scientific names of plants.

 Sampling Point: W-EF31

Tree Stratum (Plot size: <u>30'</u>)	Absolute % Cover	Dominant Species?	Indicator Status	
1. _____	_____	_____	_____	Dominance Test worksheet: Number of Dominant Species That Are OBL, FACW, or FAC: <u>2</u> (A) Total Number of Dominant Species Across All Strata: <u>2</u> (B) Percent of Dominant Species That Are OBL, FACW, or FAC: <u>100</u> (A/B)
2. _____	_____	_____	_____	
3. _____	_____	_____	_____	
4. _____	_____	_____	_____	
5. _____	_____	_____	_____	
6. _____	_____	_____	_____	
7. _____	_____	_____	_____	
<u>0</u> = Total Cover 50% of total cover: <u>0</u> 20% of total cover: <u>0</u>				Prevalence Index worksheet: Total % Cover of: _____ Multiply by: OBL species _____ x 1 = _____ FACW species _____ x 2 = _____ FAC species _____ x 3 = _____ FACU species _____ x 4 = _____ UPL species _____ x 5 = _____ Column Totals: _____ (A) _____ (B) Prevalence Index = B/A = _____
Sapling/Shrub Stratum (Plot size: <u>15'</u>)				
1. _____	_____	_____	_____	
2. _____	_____	_____	_____	
3. _____	_____	_____	_____	
4. _____	_____	_____	_____	
5. _____	_____	_____	_____	
6. _____	_____	_____	_____	
7. _____	_____	_____	_____	
8. _____	_____	_____	_____	
9. _____	_____	_____	_____	
<u>0</u> = Total Cover 50% of total cover: <u>0</u> 20% of total cover: <u>0</u>				Hydrophytic Vegetation Indicators: <input checked="" type="checkbox"/> 1 - Rapid Test for Hydrophytic Vegetation <input checked="" type="checkbox"/> 2 - Dominance Test is >50% <input type="checkbox"/> 3 - Prevalence Index is ≤3.0 ¹ <input type="checkbox"/> 4 - Morphological Adaptations ¹ (Provide supporting data in Remarks or on a separate sheet) <input type="checkbox"/> Problematic Hydrophytic Vegetation ¹ (Explain)
Herb Stratum (Plot size: <u>5'</u>)				
1. <u>Carex crinita</u>	<u>50</u>	<input checked="" type="checkbox"/>	<u>OBL</u>	
2. <u>Scirpus polyphyllus</u>	<u>40</u>	<input checked="" type="checkbox"/>	<u>OBL</u>	
3. <u>Junius effusus</u>	<u>10</u>		<u>FACW</u>	
4. <u>Solidago sp</u>	<u>10</u>		<u>ND</u>	
5. _____	_____	_____	_____	
6. _____	_____	_____	_____	
7. _____	_____	_____	_____	
8. _____	_____	_____	_____	
9. _____	_____	_____	_____	
10. _____	_____	_____	_____	
11. _____	_____	_____	_____	
<u>110</u> = Total Cover 50% of total cover: <u>55</u> 20% of total cover: <u>22</u>				Definitions of Four Vegetation Strata: Tree – Woody plants, excluding vines, 3 in. (7.6 cm) or more in diameter at breast height (DBH), regardless of height. Sapling/Shrub – Woody plants, excluding vines, less than 3 in. DBH and greater than or equal to 3.28 ft (1 m) tall. Herb – All herbaceous (non-woody) plants, regardless of size, and woody plants less than 3.28 ft tall. Woody vine – All woody vines greater than 3.28 ft in height.
Woody Vine Stratum (Plot size: <u>15'</u>)				
1. _____	_____	_____	_____	
2. _____	_____	_____	_____	
3. _____	_____	_____	_____	
4. _____	_____	_____	_____	
5. _____	_____	_____	_____	
<u>0</u> = Total Cover 50% of total cover: <u>0</u> 20% of total cover: <u>0</u>				Hydrophytic Vegetation Present? Yes <input checked="" type="checkbox"/> No _____
Remarks: (Include photo numbers here or on a separate sheet.) Solidago could not be identified to species and was not included in dominance test. ND - Not determined				

SOIL

Sampling Point: W-EF31

[illegible]

Wetland Photograph Page

Wetland ID W-EF31 Date 07/22/2016



Photograph Direction South

Comments:

WETLAND DETERMINATION DATA FORM – Eastern Mountains and Piedmont Region

Project/Site: MVP City/County: Nicholas Sampling Date: 07/22/2016
Applicant/Owner: MVP State: WV Sampling Point: W-EF31-UP
Investigator(s): D Hadersbeck S Ryan S Pitcher Section, Township, Range: N/A
Landform (hillslope, terrace, etc.): Slope Local relief (concave, convex, none): Convex Slope (%): 7-9
Subregion (LRR or MLRA): LRR N Lat: 38.107467 Long: -80.726182 Datum: NAD 83
Soil Map Unit Name: CID-Clifftop channery silt loam, 15 to 25 percent slopes NWI classification: None

Are climatic / hydrologic conditions on the site typical for this time of year? Yes ☒ No ☐ (If no, explain in Remarks.)
Are Vegetation ☐, Soil ☐, or Hydrology ☐ significantly disturbed? Are "Normal Circumstances" present? Yes ☒ No ☐
Are Vegetation ☐, Soil ☐, or Hydrology ☐ naturally problematic? (If needed, explain any answers in Remarks.)

SUMMARY OF FINDINGS – Attach site map showing sampling point locations, transects, important features, etc.

Hydrophytic Vegetation Present? Yes <input type="checkbox"/> No <input checked="" type="checkbox"/>	Is the Sampled Area within a Wetland? Yes <input type="checkbox"/> No <input checked="" type="checkbox"/>
Hydric Soil Present? Yes <input type="checkbox"/> No <input checked="" type="checkbox"/>	
Wetland Hydrology Present? Yes <input type="checkbox"/> No <input checked="" type="checkbox"/>	

Remarks: Cowardin Code: UPLAND HGM: Water Type:

HYDROLOGY

Wetland Hydrology Indicators:		Secondary Indicators (minimum of two required)
<u>Primary Indicators (minimum of one is required; check all that apply)</u>		<input type="checkbox"/> Surface Soil Cracks (B6)
<input type="checkbox"/> Surface Water (A1)	<input type="checkbox"/> True Aquatic Plants (B14)	<input type="checkbox"/> Sparsely Vegetated Concave Surface (B8)
<input type="checkbox"/> High Water Table (A2)	<input type="checkbox"/> Hydrogen Sulfide Odor (C1)	<input type="checkbox"/> Drainage Patterns (B10)
<input type="checkbox"/> Saturation (A3)	<input type="checkbox"/> Oxidized Rhizospheres on Living Roots (C3)	<input type="checkbox"/> Moss Trim Lines (B16)
<input type="checkbox"/> Water Marks (B1)	<input type="checkbox"/> Presence of Reduced Iron (C4)	<input type="checkbox"/> Dry-Season Water Table (C2)
<input type="checkbox"/> Sediment Deposits (B2)	<input type="checkbox"/> Recent Iron Reduction in Tilled Soils (C6)	<input type="checkbox"/> Crayfish Burrows (C8)
<input type="checkbox"/> Drift Deposits (B3)	<input type="checkbox"/> Thin Muck Surface (C7)	<input type="checkbox"/> Saturation Visible on Aerial Imagery (C9)
<input type="checkbox"/> Algal Mat or Crust (B4)	<input type="checkbox"/> Other (Explain in Remarks)	<input type="checkbox"/> Stunted or Stressed Plants (D1)
<input type="checkbox"/> Iron Deposits (B5)		<input type="checkbox"/> Geomorphic Position (D2)
<input type="checkbox"/> Inundation Visible on Aerial Imagery (B7)		<input type="checkbox"/> Shallow Aquitard (D3)
<input type="checkbox"/> Water-Stained Leaves (B9)		<input type="checkbox"/> Microtopographic Relief (D4)
<input type="checkbox"/> Aquatic Fauna (B13)		<input type="checkbox"/> FAC-Neutral Test (D5)

Field Observations:

Surface Water Present? Yes ☐ No ☒ Depth (inches):
Water Table Present? Yes ☐ No ☒ Depth (inches):
Saturation Present? Yes ☐ No ☒ Depth (inches):
(includes capillary fringe)

Wetland Hydrology Present? Yes ☐ No ☒

Describe Recorded Data (stream gauge, monitoring well, aerial photos, previous inspections), if available:

Remarks:

VEGETATION (Four Strata) – Use scientific names of plants.

 Sampling Point: W-EF31-UP

Tree Stratum (Plot size: <u>30'</u>)	Absolute % Cover	Dominant Species?	Indicator Status	
1. <u>Acer saccharum</u>	<u>60</u>	<input checked="" type="checkbox"/>	<u>FACU</u>	Dominance Test worksheet: Number of Dominant Species That Are OBL, FACW, or FAC: <u>1</u> (A) Total Number of Dominant Species Across All Strata: <u>5</u> (B) Percent of Dominant Species That Are OBL, FACW, or FAC: <u>20</u> (A/B)
2. <u>Ostrya virginiana</u>	<u>15</u>		<u>FACU</u>	
3. <u>Robinia psuedoacacia</u>	<u>20</u>	<input checked="" type="checkbox"/>	<u>FACU</u>	
4. _____				
5. _____				
6. _____				
7. _____				
<u>95</u> = Total Cover 50% of total cover: <u>47.5</u> 20% of total cover: <u>19</u>				Prevalence Index worksheet: Total % Cover of: _____ Multiply by: OBL species _____ x 1 = _____ FACW species _____ x 2 = _____ FAC species _____ x 3 = _____ FACU species _____ x 4 = _____ UPL species _____ x 5 = _____ Column Totals: _____ (A) _____ (B) Prevalence Index = B/A = _____
Sapling/Shrub Stratum (Plot size: <u>15'</u>)				
1. <u>Prunus serotina</u>	<u>5</u>	<input checked="" type="checkbox"/>	<u>FACU</u>	
2. _____				
3. _____				
4. _____				
5. _____				
<u>5</u> = Total Cover 50% of total cover: <u>2.5</u> 20% of total cover: <u>1</u>				
Herb Stratum (Plot size: <u>5'</u>)				Hydrophytic Vegetation Indicators: <input type="checkbox"/> 1 - Rapid Test for Hydrophytic Vegetation <input type="checkbox"/> 2 - Dominance Test is >50% <input type="checkbox"/> 3 - Prevalence Index is ≤3.0 ¹ <input type="checkbox"/> 4 - Morphological Adaptations ¹ (Provide supporting data in Remarks or on a separate sheet) <input type="checkbox"/> Problematic Hydrophytic Vegetation ¹ (Explain) ¹ Indicators of hydric soil and wetland hydrology must be present, unless disturbed or problematic.
1. <u>Parathelypteris noveboracensis</u>	<u>20</u>	<input checked="" type="checkbox"/>	<u>FAC</u>	
2. <u>Liriodendron tulipifera</u>	<u>15</u>	<input checked="" type="checkbox"/>	<u>FACU</u>	
3. <u>Fragaria virginiana</u>	<u>10</u>		<u>FACU</u>	
4. <u>Acer saccharum</u>	<u>10</u>		<u>FACU</u>	
5. _____				
6. _____				
<u>55</u> = Total Cover 50% of total cover: <u>27.5</u> 20% of total cover: <u>11</u>				
Woody Vine Stratum (Plot size: <u>15'</u>)				Definitions of Four Vegetation Strata: Tree – Woody plants, excluding vines, 3 in. (7.6 cm) or more in diameter at breast height (DBH), regardless of height. Sapling/Shrub – Woody plants, excluding vines, less than 3 in. DBH and greater than or equal to 3.28 ft (1 m) tall. Herb – All herbaceous (non-woody) plants, regardless of size, and woody plants less than 3.28 ft tall. Woody vine – All woody vines greater than 3.28 ft in height.
1. _____				
2. _____				
3. _____				
4. _____				
5. _____				
<u>0</u> = Total Cover 50% of total cover: <u>0</u> 20% of total cover: <u>0</u>				
Remarks: (Include photo numbers here or on a separate sheet.)				Hydrophytic Vegetation Present? Yes _____ No <input checked="" type="checkbox"/>

SOIL

Sampling Point: W-EF31-UP

[illegible]