

Baseline Assessment – Stream Attributes

Reach S-FF1 (Permanent Access Road) Ephemeral Spread F Greenbrier County, West Virginia

Data	Included
Photos	✓
SWVM Form	✓
FCI Calculator and HGM Form	✓
RBP Physical Characteristics Form	✓
Water Quality Data	N/A – No flow
RBP Habitat Form*	✓
RBP Benthic Form	✓
Benthic Identification Sheet	N/A –No flow
Wolman Pebble Count	✓
Reference Reach Software Pebble Count Data	✓
Longitudinal Profile and Cross Sections	✓

*Modified RBP - No flow.

37.837519° N, -80.751898° W



Photo Type: US, US View

Location, Orientation, Photographer Initials: Upstream Edge of Right of Way, Upstream View, AK/RA/TA

37.837519° N, -80.751898° W



Photo Type: US, DS View

Location, Orientation, Photographer Initials: Upstream Edge of Right of Way, Downstream View, AK/RA/TA

37.837519° N, -80.751898° W



Photo Type: Where Vegetation Stops Where Streambed Is
Location, Orientation, Photographer Initials: Vegetation Stops Where Streambed Is, AK/RA/TA

37.837519° N, -80.751898° W



Photo Type: Edge ROW, DS View
Location, Orientation, Photographer Initials: Downstream Edge of ROW, Downstream View, AK/RA/TA

"Q:\Charleston\2021 Projects\21-0244- MVP- STREAM AND WETLAND CONDITIONS ASSESSMENT AND SURVEY PLAN\002 - Pre-Crossing Monitoring\Spread F\S-FF1"

USCE FILE NO./ Project Name: (v2.1, Sept 2015)				MOUNTAIN VALLEY PIPELINE				IMPACT COORDINATES: (in Decimal Degrees)				Lat.	37.83756				Lon.	-80.751903				WEATHER:				Sunny				DATE:				8/25/21															
IMPACT STREAM/SITE ID AND SITE DESCRIPTION: (watershed size (acreage), unaltered or impairments)										UNT to Meadow River (S-FF1)										MITIGATION STREAM CLASS./SITE ID AND SITE DESCRIPTION: (watershed size (acreage), unaltered or impairments)																				Comments:									
STREAM IMPACT LENGTH:				11				FORM OF MITIGATION:				RESTORATION (Levels I-III)				MIT COORDINATES: (in Decimal Degrees)				Lat.					Lon.								PRECIPITATION PAST 48 HRS:								Mitigation Length:								
Column No. 1- Impact Existing Condition (Debit)										Column No. 2- Mitigation Existing Condition - Baseline (Credit)										Column No. 3- Mitigation Projected at Five Years Post Completion (Credit)										Column No. 4- Mitigation Projected at Ten Years Post Completion (Credit)										Column No. 5- Mitigation Projected at Maturity (Credit)									
Stream Classification:				Ephemeral						Stream Classification:										Stream Classification:				0						Stream Classification:				0						Stream Classification:				0					
Percent Stream Channel Slope				7						Percent Stream Channel Slope										Percent Stream Channel Slope				0						Percent Stream Channel Slope				0						Percent Stream Channel Slope				0					
HGM Score (attach data forms):										HGM Score (attach data forms):										HGM Score (attach data forms):										HGM Score (attach data forms):										HGM Score (attach data forms):									
Average										Average										Average										Average										Average									
Hydrology				0.68						Hydrology										Hydrology										Hydrology										Hydrology									
Biogeochemical Cycling				0.19						Biogeochemical Cycling										Biogeochemical Cycling										Biogeochemical Cycling										Biogeochemical Cycling									
Habitat				0.13						Habitat										Habitat										Habitat										Habitat									
PART I - Physical, Chemical and Biological Indicators										PART I - Physical, Chemical and Biological Indicators										PART I - Physical, Chemical and Biological Indicators										PART I - Physical, Chemical and Biological Indicators										PART I - Physical, Chemical and Biological Indicators									
				Points Scale		Range		Site Score						Points Scale		Range		Site Score						Points Scale		Range		Site Score						Points Scale		Range		Site Score											
PHYSICAL INDICATOR (Applies to all streams classifications)										PHYSICAL INDICATOR (Applies to all streams classifications)										PHYSICAL INDICATOR (Applies to all streams classifications)										PHYSICAL INDICATOR (Applies to all streams classifications)										PHYSICAL INDICATOR (Applies to all streams classifications)									
USEPA RBP (High Gradient Data Sheet)										USEPA RBP (Low Gradient Data Sheet)										USEPA RBP (High Gradient Data Sheet)										USEPA RBP (High Gradient Data Sheet)										USEPA RBP (High Gradient Data Sheet)									
1. Epifaunal Substrate/Available Cover				0-20						1. Epifaunal Substrate/Available Cover				0-20						1. Epifaunal Substrate/Available Cover				0-20						1. Epifaunal Substrate/Available Cover				0-20															
2. Embeddedness				0-20				0		2. Embeddedness				0-20						2. Embeddedness				0-20						2. Embeddedness				0-20															
3. Velocity/ Depth Regime				0-20						3. Velocity/ Depth Regime				0-20						3. Velocity/ Depth Regime				0-20						3. Velocity/ Depth Regime				0-20															
4. Sediment Deposition				0-20				0		4. Sediment Deposition				0-20						4. Sediment Deposition				0-20						4. Sediment Deposition				0-20															
5. Channel Flow Status				0-20						5. Channel Flow Status				0-20						5. Channel Flow Status				0-20						5. Channel Flow Status				0-20															
6. Channel Alteration				0-20				19		6. Channel Alteration				0-20						6. Channel Alteration				0-20						6. Channel Alteration				0-20															
7. Frequency of Riffles (or bends)				0-20						7. Frequency of Riffles (or bends)				0-20						7. Frequency of Riffles (or bends)				0-20						7. Frequency of Riffles (or bends)				0-20															
8. Bank Stability (LB & RB)				0-20				20		8. Bank Stability (LB & RB)				0-20						8. Bank Stability (LB & RB)				0-20						8. Bank Stability (LB & RB)				0-20															
9. Vegetative Protection (LB & RB)				0-20				20		9. Vegetative Protection (LB & RB)				0-20						9. Vegetative Protection (LB & RB)				0-20						9. Vegetative Protection (LB & RB)				0-20															
10. Riparian Vegetative Zone Width (LB & RB)				0-20				16		10. Riparian Vegetative Zone Width (LB & RB)				0-20						10. Riparian Vegetative Zone Width (LB & RB)				0-20						10. Riparian Vegetative Zone Width (LB & RB)				0-20															
Total RBP Score				Suboptimal				75		Total RBP Score				Poor				0		Total RBP Score				Poor				0		Total RBP Score				Poor				0											
Sub-Total								0.625		Sub-Total								0		Sub-Total						</																							

FCI Calculator for the High-Gradient Headwater Streams in Appalachia

To ensure accurate calculations, the **UPPERMOST STRATUM** of the plant community is determined based on the calculated value for $V_{CCANOPY}$ ($\geq 20\%$ cover is required for tree/sapling strata). Go to the SAR Data Entry tab and enter site characteristics and data in the yellow cells. For information on determining how to split a project into SARs, see Chapter 5 of the Operational Draft Regional Guidebook for the Functional Assessment of High-Gradient Headwater Streams and Low-Gradient Perennial Streams in Appalachia (Environmental Laboratory U.S. Army Corps of Engineers 2017).

Project Name: Preliminary Assessment

Location: Summers/F

Sampling Date: 8/25/2021

Choose Site on
Data Form Before Project

Subclass for this SAR:

Ephemeral Stream

Uppermost stratum present at this SAR:

Shrub/Herb Strata

SAR number: S-FF1

Functional Results Summary:

Please Fill Out Site and Timing Information on Data Form

Function	Functional Capacity Index
Hydrology	0.68
Biogeochemical Cycling	0.19
Habitat	0.13

Variable Measure and Subindex Summary:

Variable	Name	Average Measure	Subindex
$V_{CCANOPY}$	Percent canopy over channel.	Not Used, <20%	Not Used
V_{EMBED}	Average embeddedness of channel.	1.00	0.10
$V_{SUBSTRATE}$	Median stream channel substrate particle size.	0.08	0.04
V_{BERO}	Total percent of eroded stream channel bank.	0.00	1.00
V_{LWD}	Number of down woody stems per 100 feet of stream.	8.33	1.00
V_{TDBH}	Average dbh of trees.	Not Used	Not Used
V_{SNAG}	Number of snags per 100 feet of stream.	0.00	0.10
V_{SSD}	Number of saplings and shrubs per 100 feet of stream.	0.00	0.00
V_{SRICH}	Riparian vegetation species richness.	0.00	0.00
$V_{DETRITUS}$	Average percent cover of leaves, sticks, etc.	15.00	0.18
V_{HERB}	Average percent cover of herbaceous vegetation.	85.00	1.00
V_{WLUSE}	Weighted Average of Runoff Score for Catchment.	0.80	0.84

High-Gradient Headwater Streams in Appalachia Field Data Sheet and Calculator

Team: ABK/RA/TA	Latitude/UTM Northing: 37.83756
Project Name: Preliminary Assessment	Longitude/UTM Easting: -80.751903
Location: Summers/F	Sampling Date: 8/25/2021
SAR Number: S-FF1	Reach Length (ft): 12
Stream Type: Ephemeral Stream ▼	
Top Strata: Shrub/Herb Strata (determined from percent calculated in $V_{CCANOPY}$)	
Site and Timing: Project/Mitigation Site (circle one) ▼	Before Project ▼

Sample Variables 1-4 in stream channel

- 1 $V_{CCANOPY}$ Average percent cover over channel by tree and sapling canopy. Measure at no fewer than 10 roughly equidistant points along the stream. Measure only if tree/sapling cover is at least 20%. (If less than 20%, enter at least one value between 0 and 19 to trigger Top Strata choice.) Not Used, <20%

List the percent cover measurements at each point below:

0	0	30							

- 2 V_{EMBED} Average embeddedness of the stream channel. Measure at no fewer than 30 roughly equidistant points along the stream. Select a particle from the bed. Before moving it, determine the percentage of the surface and area surrounding the particle that is covered by fine sediment, and enter the rating according to the following table. If the bed is an artificial surface, or composed of fine sediments, use a rating score of 1. If the bed is composed of bedrock, use a rating score of 5. 1.0

Embeddedness rating for gravel, cobble and boulder particles (rescaled from Platts, Megahan, and Minshall 1983)

Rating	Rating Description
5	<5 percent of surface covered, surrounded, or buried by fine sediment (or bedrock)
4	5 to 25 percent of surface covered, surrounded, or buried by fine sediment
3	26 to 50 percent of surface covered, surrounded, or buried by fine sediment
2	51 to 75 percent of surface covered, surrounded, or buried by fine sediment
1	>75 percent of surface covered, surrounded, or buried by fine sediment (or artificial surface)

Measure at least 30 points

List the ratings at each point below:

1	1								
1	1								
1	1								
1									
1									

- 3 $V_{SUBSTRATE}$ Median stream channel substrate particle size. Measure at no fewer than 30 roughly equidistant points along the stream; use the same points and particles as used in V_{EMBED} . 0.08 in

Enter particle size in inches to the nearest 0.1 inch at each point below (bedrock should be counted as 99 in, asphalt or concrete as 0.0 in, sand or finer particles as 0.08 in):

0.08	0.08								
0.08	0.08								
0.08	0.08								
0.08									
0.08									

- 4 V_{BERO} Total percent of eroded stream channel bank. Enter the total number of feet of eroded bank on each side and the total percentage will be calculated. If both banks are eroded, total erosion for the stream may be up to 200%. 0 %

Left Bank: **0 ft**

Right Bank: **0 ft**

Sample Variables 5-9 within the entire riparian/buffer zone adjacent to the stream channel (25 feet from each bank).

5	V_{LWD}	Number of down woody stems (at least 4 inches in diameter and 36 inches in length) per 100 feet of stream reach. Enter the number from the entire 50'-wide buffer and within the channel, and the amount per 100 feet of stream will be calculated.	8.3
---	-----------	---	-----

Number of downed woody stems: 1

6	V_{TDBH}	Average dbh of trees (measure only if $V_{CCANOPY}$ tree/sapling cover is at least 20%). Trees are at least 4 inches (10 cm) in diameter. Enter tree DBHs in inches.	Not Used
---	------------	--	----------

List the dbh measurements of individual trees (at least 4 in) within the buffer on each side of the stream below:

Left Side					Right Side				

7	V_{SNAG}	Number of snags (at least 4" dbh and 36" tall) per 100 feet of stream. Enter number of snags on each side of the stream, and the amount per 100 feet will be calculated.	0.0
---	------------	--	-----

Left Side: 0 Right Side: 0

8	V_{SSD}	Number of saplings and shrubs (woody stems up to 4 inches dbh) per 100 feet of stream (measure only if tree cover is <20%). Enter number of saplings and shrubs on each side of the stream, and the amount per 100 ft of stream will be calculated.	0.0
---	-----------	---	-----

Left Side: 0 Right Side: 0

9	V_{SRICH}	Riparian vegetation species richness per 100 feet of stream reach. Check all species present from Group 1 in the tallest stratum. Check all exotic and invasive species present in all strata. Species richness per 100 feet and the subindex will be calculated from these data.	0.00
---	-------------	---	------

Group 1 = 1.0				Group 2 (-1.0)			
<input type="checkbox"/> <i>Acer rubrum</i>	<input type="checkbox"/> <i>Magnolia tripetala</i>	<input type="checkbox"/> <i>Ailanthus altissima</i>	<input type="checkbox"/> <i>Lonicera japonica</i>				
<input type="checkbox"/> <i>Acer saccharum</i>	<input type="checkbox"/> <i>Nyssa sylvatica</i>	<input type="checkbox"/> <i>Albizia julibrissin</i>	<input type="checkbox"/> <i>Lonicera tatarica</i>				
<input type="checkbox"/> <i>Aesculus flava</i>	<input type="checkbox"/> <i>Oxydendrum arboreum</i>	<input type="checkbox"/> <i>Alliaria petiolata</i>	<input type="checkbox"/> <i>Lotus corniculatus</i>				
<input type="checkbox"/> <i>Asimina triloba</i>	<input type="checkbox"/> <i>Prunus serotina</i>	<input type="checkbox"/> <i>Alternanthera philoxeroides</i>	<input type="checkbox"/> <i>Lythrum salicaria</i>				
<input type="checkbox"/> <i>Betula alleghaniensis</i>	<input type="checkbox"/> <i>Quercus alba</i>	<input type="checkbox"/> <i>Aster tataricus</i>	<input type="checkbox"/> <i>Microstegium vimineum</i>				
<input type="checkbox"/> <i>Betula lenta</i>	<input type="checkbox"/> <i>Quercus coccinea</i>	<input type="checkbox"/> <i>Cerastium fontanum</i>	<input type="checkbox"/> <i>Paulownia tomentosa</i>				
<input type="checkbox"/> <i>Carya alba</i>	<input type="checkbox"/> <i>Quercus imbricaria</i>	<input type="checkbox"/> <i>Coronilla varia</i>	<input type="checkbox"/> <i>Polygonum cuspidatum</i>				
<input type="checkbox"/> <i>Carya glabra</i>	<input type="checkbox"/> <i>Quercus prinus</i>	<input type="checkbox"/> <i>Elaeagnus umbellata</i>	<input type="checkbox"/> <i>Pueraria montana</i>				
<input type="checkbox"/> <i>Carya ovalis</i>	<input type="checkbox"/> <i>Quercus rubra</i>	<input type="checkbox"/> <i>Lespedeza bicolor</i>	<input type="checkbox"/> <i>Rosa multiflora</i>				
<input type="checkbox"/> <i>Carya ovata</i>	<input type="checkbox"/> <i>Quercus velutina</i>	<input type="checkbox"/> <i>Lespedeza cuneata</i>	<input type="checkbox"/> <i>Sorghum halepense</i>				
<input type="checkbox"/> <i>Cornus florida</i>	<input type="checkbox"/> <i>Sassafras albidum</i>	<input type="checkbox"/> <i>Ligustrum obtusifolium</i>	<input type="checkbox"/> <i>Verbena brasiliensis</i>				
<input type="checkbox"/> <i>Fagus grandifolia</i>	<input type="checkbox"/> <i>Tilia americana</i>	<input type="checkbox"/> <i>Ligustrum sinense</i>					
<input type="checkbox"/> <i>Fraxinus americana</i>	<input type="checkbox"/> <i>Tsuga canadensis</i>						
<input type="checkbox"/> <i>Liriodendron tulipifera</i>	<input type="checkbox"/> <i>Ulmus americana</i>						
<input type="checkbox"/> <i>Magnolia acuminata</i>							
0 Species in Group 1		0 Species in Group 2					

Sample Variables 10-11 within at least 8 subplots (40" x 40", or 1m x 1m) in the riparian/buffer zone within 25 feet from each bank. The four subplots should be placed roughly equidistantly along each side of the stream.

10	V _{DETRITUS}	Average percent cover of leaves, sticks, or other organic material. Woody debris <4" diameter and <36" long are include. Enter the percent cover of the detrital layer at each subplot.								15.00 %
		Left Side				Right Side				
		20				10				

11	V _{HERB}	Average percentage cover of herbaceous vegetation (measure only if tree cover is <20%). Do <i>not</i> include woody stems at least 4" dbh and 36" tall. Because there may be several layers of ground cover vegetation percentages up through 200% are accepted. Enter the percent cover of ground vegetation at each subplot.								85 %
		Left Side				Right Side				
		80				90				

Sample Variable 12 within the entire catchment of the stream.

12	V _{WLUSE}	Weighted Average of Runoff Score for watershed:			0.80
		Land Use (Choose From Drop List)	Runoff Score	% in Catchment	Running Percent (not >100)
		Forest and native range (>75% ground cover)	1	77.56	77.56
		Open space (pasture, lawns, parks, etc.), grass cover <50%	0.1	22.44	100

S-FF1			Notes:
Variable	Value	VSI	Land Cover Analysis was completed using the 2019 National Land Cover Database (NLCD), from Landat satellite imagery and other supplementary datasets. Watershed boundaries are based off field delineated stream impacts.
V _{CCANOPY}	Not Used, <20%	Not Used	
V _{EMBED}	1.0	0.10	
V _{SUBSTRATE}	0.08 in	0.04	
V _{BERO}	0 %	1.00	
V _{LWD}	8.3	1.00	
V _{TDBH}	Not Used	Not Used	
V _{SNAG}	0.0	0.10	
V _{SSD}	0.0	0.00	
V _{SRICH}	0.00	0.00	
V _{DETRITUS}	15.0 %	0.18	
V _{HERB}	85 %	1.00	
V _{WLUSE}	0.8	0.84	

PHYSICAL CHARACTERIZATION/WATER QUALITY FIELD DATA SHEET (FRONT)

STREAM NAMES-FF1 UNT to Meadow River		LOCATION Summers/F
STATION # _____ RIVERMILE _____	STREAM CLASS Ephemeral <input checked="" type="checkbox"/>	
LAT _____ LONG _____	COUNTY Summers <input checked="" type="checkbox"/>	
STORET # _____	AGENCY Potesta/Edge	
INVESTIGATORS ABK/TA/RA		
FORM COMPLETED BY A. Kincaid	DATE 8/25/2021 TIME 1400 PM	REASON FOR SURVEY Preliminary Assessment

WEATHER CONDITIONS	<div style="display: flex; justify-content: space-between;"> <div style="width: 45%;"> <p>Now</p> <div style="display: flex; align-items: center;"> <div style="width: 20px; height: 20px; border: 1px solid black; margin-right: 5px;"></div> <div style="width: 20px; height: 20px; border: 1px solid black; margin-right: 5px;"></div> <div style="width: 20px; height: 20px; border: 1px solid black; margin-right: 5px;"></div> <div style="width: 20px; height: 20px; border: 1px solid black; margin-right: 5px;"></div> </div> <p>_____ %</p> </div> <div style="width: 55%;"> <p>storm (heavy rain) rain (steady rain) showers (intermittent) %cloud cover clear/sunny</p> </div> </div> <div style="display: flex; justify-content: space-between;"> <div style="width: 45%;"> <p>Past 24 hours</p> <div style="display: flex; align-items: center;"> <div style="width: 20px; height: 20px; border: 1px solid black; margin-right: 5px;"></div> <div style="width: 20px; height: 20px; border: 1px solid black; margin-right: 5px;"></div> <div style="width: 20px; height: 20px; border: 1px solid black; margin-right: 5px;"></div> <div style="width: 20px; height: 20px; border: 1px solid black; margin-right: 5px;"></div> </div> <p>_____ %</p> </div> <div style="width: 55%;"> <p>Has there been a heavy rain in the last 7 days? <input checked="" type="checkbox"/> Yes <input type="checkbox"/> No Air Temperature _____ °C Other _____</p> </div> </div>
---------------------------	--

PHYSICAL CHARACTERIZATION/WATER QUALITY FIELD DATA SHEET (BACK)

WATERSHED FEATURES	Predominant Surrounding Landuse <input checked="" type="checkbox"/> Forest <input type="checkbox"/> Commercial <input type="checkbox"/> Field/Pasture <input type="checkbox"/> Industrial <input type="checkbox"/> Agricultural <input type="checkbox"/> Other _____ <input type="checkbox"/> Residential	Local Watershed NPS Pollution <input type="checkbox"/> No evidence <input checked="" type="checkbox"/> Some potential sources <input type="checkbox"/> Obvious sources Local Watershed Erosion <input checked="" type="checkbox"/> None <input type="checkbox"/> Moderate <input type="checkbox"/> Heavy
RIPARIAN VEGETATION (18 meter buffer)	Indicate the dominant type and record the dominant species present <input type="checkbox"/> Trees <input checked="" type="checkbox"/> Shrubs <input checked="" type="checkbox"/> Grasses <input type="checkbox"/> Herbaceous Dominant species present: _____	
INSTREAM FEATURES	<div style="display: flex; justify-content: space-between;"> <div style="width: 45%;"> Estimated Reach Length 22 ft m Estimated Stream Width 2 ft m Sampling Reach Area 44 ft² m² Area in km² (m²x1000) _____ km² Estimated Stream Depth 0 m Surface Velocity 0 m/sec Stream Dry <input checked="" type="checkbox"/> </div> <div style="width: 45%;"> Canopy Cover <input checked="" type="checkbox"/> Partly open <input type="checkbox"/> Partly shaded <input type="checkbox"/> Shaded High Water Mark _____ m Proportion of Reach Represented by Stream Morphology Types Riffle^o _____ % Run^o 00 % Pool^o _____ % Channelized <input type="checkbox"/> Yes <input checked="" type="checkbox"/> No Dam Present <input type="checkbox"/> Yes <input checked="" type="checkbox"/> No </div> </div>	
LARGE WOODY DEBRIS	LWD _____ m ² Density of LWD _____ m ² /km ² (LWD/ reach area)	
AQUATIC VEGETATION	Indicate the dominant type and record the dominant species present <input type="checkbox"/> Rooted emergent <input type="checkbox"/> Rooted submergent <input type="checkbox"/> Rooted floating <input type="checkbox"/> Free floating <input type="checkbox"/> Floating Algae <input type="checkbox"/> Attached Algae Dominant species present: _____ Portion of the reach with aquatic vegetation ^o _____ %	
WATER QUALITY	<div style="display: flex; justify-content: space-between;"> <div style="width: 45%;"> Temperature _____ °C Specific Conductance _____ Dissolved Oxygen _____ pH _____ Turbidity _____ WQ Instrument Used _____ </div> <div style="width: 45%;"> Water Odors <input type="checkbox"/> Normal/None <input type="checkbox"/> Sewage <input type="checkbox"/> Petroleum <input type="checkbox"/> Chemical <input type="checkbox"/> Fishy <input type="checkbox"/> Other _____ Water Surface Oils <input type="checkbox"/> Slick <input type="checkbox"/> Sheen <input type="checkbox"/> Globs Flecks <input type="checkbox"/> None <input type="checkbox"/> Other _____ Turbidity (if not measured) <input type="checkbox"/> Clear <input type="checkbox"/> Slightly turbid <input type="checkbox"/> Turbid <input type="checkbox"/> Opaque <input type="checkbox"/> Stained <input type="checkbox"/> Other _____ </div> </div>	
SEDIMENT/ SUBSTRATE	<div style="display: flex; justify-content: space-between;"> <div style="width: 45%;"> Odors <input checked="" type="checkbox"/> Normal <input type="checkbox"/> Sewage <input type="checkbox"/> Petroleum <input type="checkbox"/> Chemical <input type="checkbox"/> Anaerobic <input type="checkbox"/> None <input type="checkbox"/> Other _____ Oils <input checked="" type="checkbox"/> Absent <input type="checkbox"/> Slight <input type="checkbox"/> Moderate <input type="checkbox"/> Profuse </div> <div style="width: 45%;"> Deposits <input type="checkbox"/> Sludge <input type="checkbox"/> Sawdust <input type="checkbox"/> Paper fiber <input type="checkbox"/> Sand <input type="checkbox"/> Relict shells <input type="checkbox"/> Other _____ Looking at stones which are not deeply embedded, are the undersides black in color? <input type="checkbox"/> Yes <input checked="" type="checkbox"/> No </div> </div>	

INORGANIC SUBSTRATE COMPONENTS (should add up to 100%)			ORGANIC SUBSTRATE COMPONENTS (does not necessarily add up to 100%)		
Substrate Type	Diameter	% Composition in Sampling Reach	Substrate Type	Characteristic	% Composition in Sampling Area
Bedrock		0	Detritus	sticks, wood, coarse plant materials (CPOM)	75
Boulder	> 256 mm (10")	0			
Cobble	64-256 mm (2.5"-10")	0	Muck-Mud	black, very fine organic (FPOM)	0
Gravel	2-64 mm (0.1"-2.5")	0			
Sand	0.06-2mm (gritty)	50	Marl	grey, shell fragments	0
Silt	0.004-0.06 mm	50			
Clay	< 0.004 mm (slick)	0			

HABITAT ASSESSMENT FIELD DATA SHEET - HG - USE ON ALL STREAMS (FRONT)

STREAM NAMES-FF1 UNT to Meadow River		LOCATION	
STATION # _____ RIVERMILE _____		STREAM CLASS Ephemeral <input type="checkbox"/>	
LAT _____ LONG _____		COUNTY Summers <input type="checkbox"/>	
STORET # _____		AGENCY Potesta/Edge	
INVESTIGATORSABK/TA/RA			
FORM COMPLETED BY A. Kincaid		DATE 8/25/2021 TIME 1400 PM AM PM	REASON FOR SURVEY Preliminary Assessment

Habitat Parameter	Condition Category			
	Optimal	Suboptimal	Marginal	Poor
1. Epifaunal Substrate/ Available Cover <input checked="" type="checkbox"/> N/A SCORE 0 <input type="checkbox"/>	Greater than 70% of substrate favorable for epifaunal colonization and fish cover; mix of snags, submerged logs, undercut banks, cobble or other stable habitat and at stage to allow full colonization potential (i.e., logs/snags that are <u>not</u> new fall and <u>not</u> transient). 20 19 18 17 16	40-70% mix of stable habitat; well-suited for full colonization potential; adequate habitat for maintenance of populations; presence of additional substrate in the form of newfall, but not yet prepared for colonization (may rate at high end of scale). 15 14 13 12 11	20-40% mix of stable habitat; habitat availability less than desirable; substrate frequently disturbed or removed. 10 9 8 7 6	Less than 20% stable habitat; lack of habitat is obvious; substrate unstable or lacking. 5 4 3 2 1 0
2. Embeddedness SCORE 0 <input type="checkbox"/>	Gravel, cobble, and boulder particles are 0-25% surrounded by fine sediment. Layering of cobble provides diversity of niche space. 20 19 18 17 16	Gravel, cobble, and boulder particles are 25-50% surrounded by fine sediment. 15 14 13 12 11	Gravel, cobble, and boulder particles are 50-75% surrounded by fine sediment. 10 9 8 7 6	Gravel, cobble, and boulder particles are more than 75% surrounded by fine sediment. 5 4 3 2 1 0
3. Velocity/Depth Regime <input checked="" type="checkbox"/> N/A SCORE 0 <input type="checkbox"/>	All four velocity/depth regimes present (slow-deep, slow-shallow, fast-deep, fast-shallow). (Slow is < 0.3 m/s, deep is > 0.5 m.) 20 19 18 17 16	Only 3 of the 4 regimes present (if fast-shallow is missing, score lower than if missing other regimes). 15 14 13 12 11	Only 2 of the 4 habitat regimes present (if fast-shallow or slow-shallow are missing, score low). 10 9 8 7 6	Dominated by 1 velocity/depth regime (usually slow-deep). 5 4 3 2 1 0
4. Sediment Deposition SCORE 0 <input type="checkbox"/>	Little or no enlargement of islands or point bars and less than 5% of the bottom affected by sediment deposition. 20 19 18 17 16	Some new increase in bar formation, mostly from gravel, sand or fine sediment; 5-30% of the bottom affected; slight deposition in pools. 15 14 13 12 11	Moderate deposition of new gravel, sand or fine sediment on old and new bars; 30-50% of the bottom affected; sediment deposits at obstructions, constrictions, and bends; moderate deposition of pools prevalent. 10 9 8 7 6	Heavy deposits of fine material, increased bar development; more than 50% of the bottom changing frequently; pools almost absent due to substantial sediment deposition. 5 4 3 2 1 0
5. Channel Flow Status <input checked="" type="checkbox"/> N/A SCORE 0 <input type="checkbox"/>	Water reaches base of both lower banks, and minimal amount of channel substrate is exposed. 20 19 18 17 16	Water fills >75% of the available channel; or <25% of channel substrate is exposed. 15 14 13 12 11	Water fills 25-75% of the available channel, and/or riffle substrates are mostly exposed. 10 9 8 7 6	Very little water in channel and mostly present as standing pools. 5 4 3 2 1 0

Embeddedness and Sediment Deposition is rated 0 due to the substrate consisting of loam/dirt. The stream bed and bank are level to the eye for the surrounding "bank" area.

HABITAT ASSESSMENT FIELD DATA SHEET—HIGH GRADIENT STREAMS (BACK)

Habitat Parameter	Condition Category			
	Optimal	Suboptimal	Marginal	Poor
6. Channel Alteration SCORE 19	Channelization or dredging absent or minimal; stream with normal pattern.	Some channelization present, usually in areas of bridge abutments; evidence of past channelization, i.e., dredging, (greater than past 20 yr) may be present, but recent channelization is not present.	Channelization may be extensive; embankments or shoring structures present on both banks; and 40 to 80% of stream reach channelized and disrupted.	Banks shored with gabion or cement; over 80% of the stream reach channelized and disrupted. Instream habitat greatly altered or removed entirely.
	20 19 18 17 16	15 14 13 12 11	10 9 8 7 6	5 4 3 2 1 0
7. Frequency of Riffles (or bends) <input checked="" type="checkbox"/> N/A SCORE 0	Occurrence of riffles relatively frequent; ratio of distance between riffles divided by width of the stream <7:1 (generally 5 to 7); variety of habitat is key. In streams where riffles are continuous, placement of boulders or other large, natural obstruction is important.	Occurrence of riffles infrequent; distance between riffles divided by the width of the stream is between 7 to 15.	Occasional riffle or bend; bottom contours provide some habitat; distance between riffles divided by the width of the stream is between 15 to 25.	Generally all flat water or shallow riffles; poor habitat; distance between riffles divided by the width of the stream is a ratio of >25.
	20 19 18 17 16	15 14 13 12 11	10 9 8 7 6	5 4 3 2 1 0
8. Bank Stability (score each bank) Note: determine left or right side by facing downstream. SCORE 10 SCORE 10	Banks stable; evidence of erosion or bank failure absent or minimal; little potential for future problems. <5% of bank affected.	Moderately stable; infrequent, small areas of erosion mostly healed over. 5-30% of bank in reach has areas of erosion.	Moderately unstable; 30-60% of bank in reach has areas of erosion; high erosion potential during floods.	Unstable; many eroded areas; "raw" areas frequent along straight sections and bends; obvious bank sloughing; 60-100% of bank has erosional scars.
Left Bank	10 9	8 7 6	5 4 3	2 1 0
Right Bank	10 9	8 7 6	5 4 3	2 1 0
9. Vegetative Protection (score each bank) SCORE 10 SCORE 10	More than 90% of the streambank surfaces and immediate riparian zone covered by native vegetation, including trees, understory shrubs, or nonwoody macrophytes; vegetative disruption through grazing or mowing minimal or not evident; almost all plants allowed to grow naturally.	70-90% of the streambank surfaces covered by native vegetation, but one class of plants is not well-represented; disruption evident but not affecting full plant growth potential to any great extent; more than one-half of the potential plant stubble height remaining.	50-70% of the streambank surfaces covered by vegetation; disruption obvious; patches of bare soil or closely cropped vegetation common; less than one-half of the potential plant stubble height remaining.	Less than 50% of the streambank surfaces covered by vegetation; disruption of streambank vegetation is very high; vegetation has been removed to 5 centimeters or less in average stubble height.
Left Bank	10 9	8 7 6	5 4 3	2 1 0
Right Bank	10 9	8 7 6	5 4 3	2 1 0
10. Riparian Vegetative Zone Width (score each bank riparian zone) SCORE 8 SCORE 8	Width of riparian zone >18 meters; human activities (i.e., parking lots, roadbeds, clear-cuts, lawns, or crops) have not impacted zone.	Width of riparian zone 12-18 meters; human activities have impacted zone only minimally.	Width of riparian zone 6-12 meters; human activities have impacted zone a great deal.	Width of riparian zone <6 meters; little or no riparian vegetation due to human activities.
Left Bank	10 9	8 7 6	5 4 3	2 1 0
Right Bank	10 9	8 7 6	5 4 3	2 1 0

Total Score 75

BENTHIC MACROINVERTEBRATE FIELD DATA SHEET

STREAM NAMES-FF1 UNT to Meadow River		LOCATION	
STATION # _____ RIVERMILE _____		STREAM CLASS Ephemeral <input type="checkbox"/>	
LAT _____ LONG _____		COUNTY Summers <input type="checkbox"/>	
STORET # _____		AGENCY Potesta/Edge	
INVESTIGATORS ABK/TA/RA		LOT NUMBER	
FORM COMPLETED BY A. Kincaid		DATE <u>8/26/2021</u> TIME <u>1400 PM</u>	REASON FOR SURVEY Preliminary Assessment

HABITAT TYPES	Indicate the percentage of each habitat type present <input type="checkbox"/> Cobble _____% <input type="checkbox"/> Snags _____% <input type="checkbox"/> Vegetated Banks _____% <input type="checkbox"/> Sand _____% <input type="checkbox"/> Submerged Macrophytes _____% <input type="checkbox"/> Other (_____) _____%
SAMPLE COLLECTION	Gear used <input type="checkbox"/> D-frame <input type="checkbox"/> kick-net <input type="checkbox"/> Other _____ How were the samples collected? <input type="checkbox"/> wading <input type="checkbox"/> from bank <input type="checkbox"/> from boat Indicate the number of jabs/kicks taken in each habitat type. <input type="checkbox"/> Cobble _____ <input type="checkbox"/> Snags _____ <input type="checkbox"/> Vegetated Banks _____ <input type="checkbox"/> Sand _____ <input type="checkbox"/> Submerged Macrophytes _____ <input type="checkbox"/> Other (_____) _____
GENERAL COMMENTS	No benthic sample collected due to lack of habitat/no water

QUALITATIVE LISTING OF AQUATIC BIOTA

Indicate estimated abundance: 0 = Absent/Not Observed, 1 = Rare, 2 = Common, 3 = Abundant, 4 = Dominant

Periphyton	0	1	2	3	4	Slimes	0	1	2	3	4
Filamentous Algae	0	1	2	3	4	Macroinvertebrates	0	1	2	3	4
Macrophytes	0	1	2	3	4	Fish	0	1	2	3	4

FIELD OBSERVATIONS OF MACROBENTHOS

Indicate estimated abundance: 0 = Absent/Not Observed, 1 = Rare (1-3 organisms), 2 = Common (3-9 organisms), 3 = Abundant (>10 organisms), 4 = Dominant (>50 organisms)

Porifera	0	1	2	3	4	Anisoptera	0	1	2	3	4	Chironomidae	0	1	2	3	4
Hydrozoa	0	1	2	3	4	Zygoptera	0	1	2	3	4	Ephemeroptera	0	1	2	3	4
Platyhelminthes	0	1	2	3	4	Hemiptera	0	1	2	3	4	Trichoptera	0	1	2	3	4
Turbellaria	0	1	2	3	4	Coleoptera	0	1	2	3	4	Other	0	1	2	3	4
Hirudinea	0	1	2	3	4	Lepidoptera	0	1	2	3	4						
Oligochaeta	0	1	2	3	4	Sialidae	0	1	2	3	4						
Isopoda	0	1	2	3	4	Corydalidae	0	1	2	3	4						
Amphipoda	0	1	2	3	4	Tipulidae	0	1	2	3	4						
Decapoda	0	1	2	3	4	Empididae	0	1	2	3	4						
Gastropoda	0	1	2	3	4	Simuliidae	0	1	2	3	4						
Bivalvia	0	1	2	3	4	Tabinidae	0	1	2	3	4						
						Culcidae	0	1	2	3	4						

SITE ID:

DATE:

COLLECTOR(S):

[illegible]

NOTES:

* Completed in
office based off
H6M Data
(ABK-9-2572)

[illegible]

NOTES:

NOTES:

Inches:	Millimeter:	
5 1/2 - 6 1/2	140 - 160	SAND
Very Fine	125 - 150	
Fine	125 - 250	
Medium	250 - 500	
Coarse	500 - 1000	
10 - 18	Very Coarse	1000 - 2000
20 - 30	Very Fine	2 - 3
12 - 20	Fine	2.5 - 7
20 - 30	Fine	5 - 9
30 - 40	Medium	9 - 13
40 - 60	Medium	13 - 20
60 - 80	Coarse	18 - 25
80 - 100	Coarse	22 - 30
100 - 180	Very Coarse	30 - 45
18 - 25	Very Coarse	45 - 60
25 - 35	Small	44 - 50
35 - 50	Small	50 - 75
50 - 75	Large	75 - 100
75 - 100	Large	100 - 250
100 - 125	Small	250 - 300
125 - 200	Small	300 - 500
20 - 40	Medium	500 - 1000
40 - 80	Large to Very Large	1000 - 2000
	Bedrock	

Bankfull Channel

Material	Size Range (mm)	Count
silt/clay	0 - 0.062	100
very fine sand	0.062 - 0.125	
fine sand	0.125 - 0.25	
medium sand	0.25 - 0.5	
coarse sand	0.5 - 1	
very coarse sand	1 - 2	
very fine gravel	2 - 4	
fine gravel	4 - 6	
fine gravel	6 - 8	
medium gravel	8 - 11	
medium gravel	11 - 16	
coarse gravel	16 - 22	
coarse gravel	22 - 32	
very coarse gravel	32 - 45	
very coarse gravel	45 - 64	
small cobble	64 - 90	
medium cobble	90 - 128	
large cobble	128 - 180	
very large cobble	180 - 256	
small boulder	256 - 362	
small boulder	362 - 512	
medium boulder	512 - 1024	
large boulder	1024 - 2048	
very large boulder	2048 - 4096	
total particle count:		100
bedrock -----		
clay hardpan -----		
detritus/wood -----		
artificial -----		
total count:		100

Note:

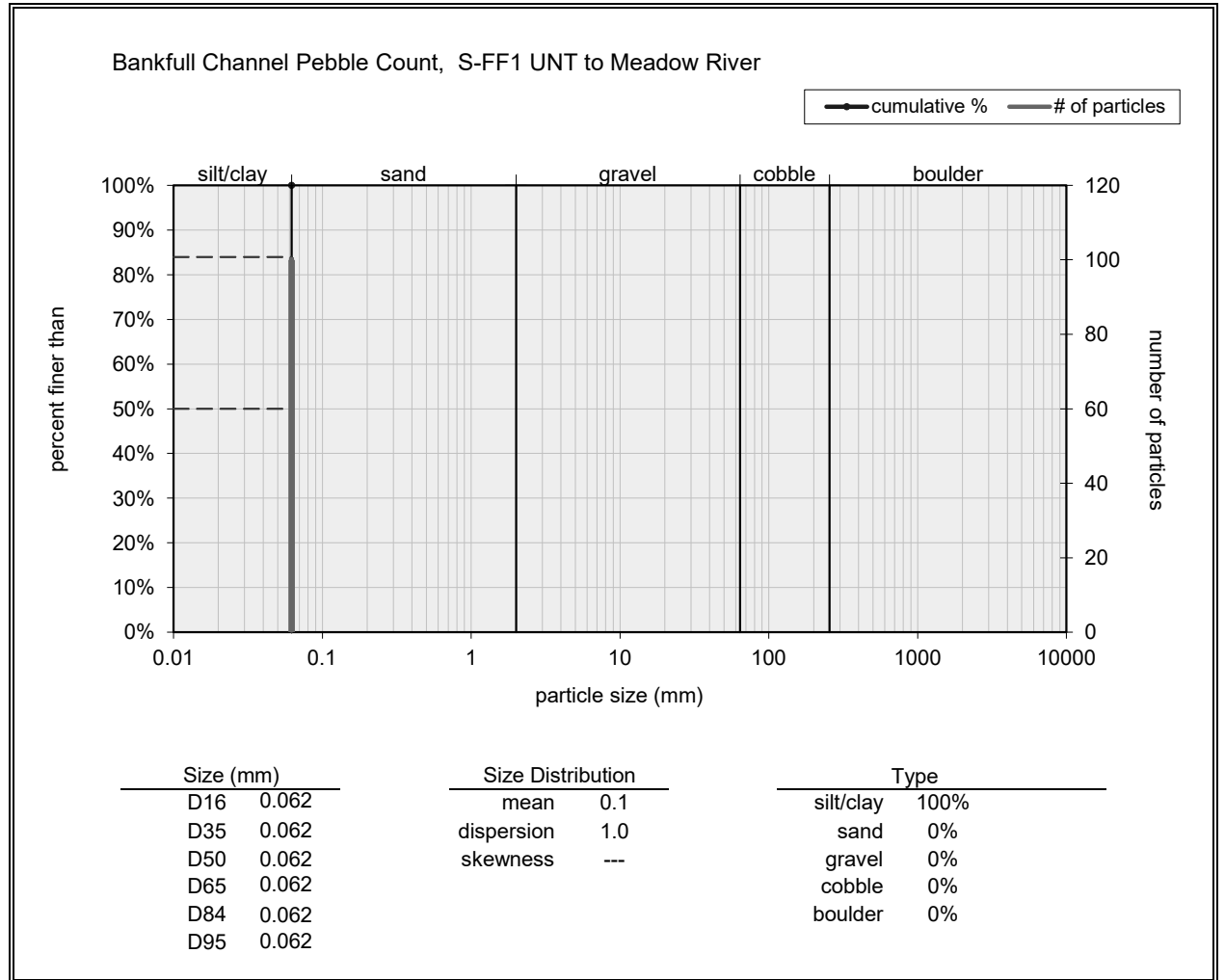

File: S:\CD-Prep\2021\21-0244-MVP\21-0244-S-FF1.dwg
Date: Sep 24, 2021 - 2:46pm
Printed by: MBS

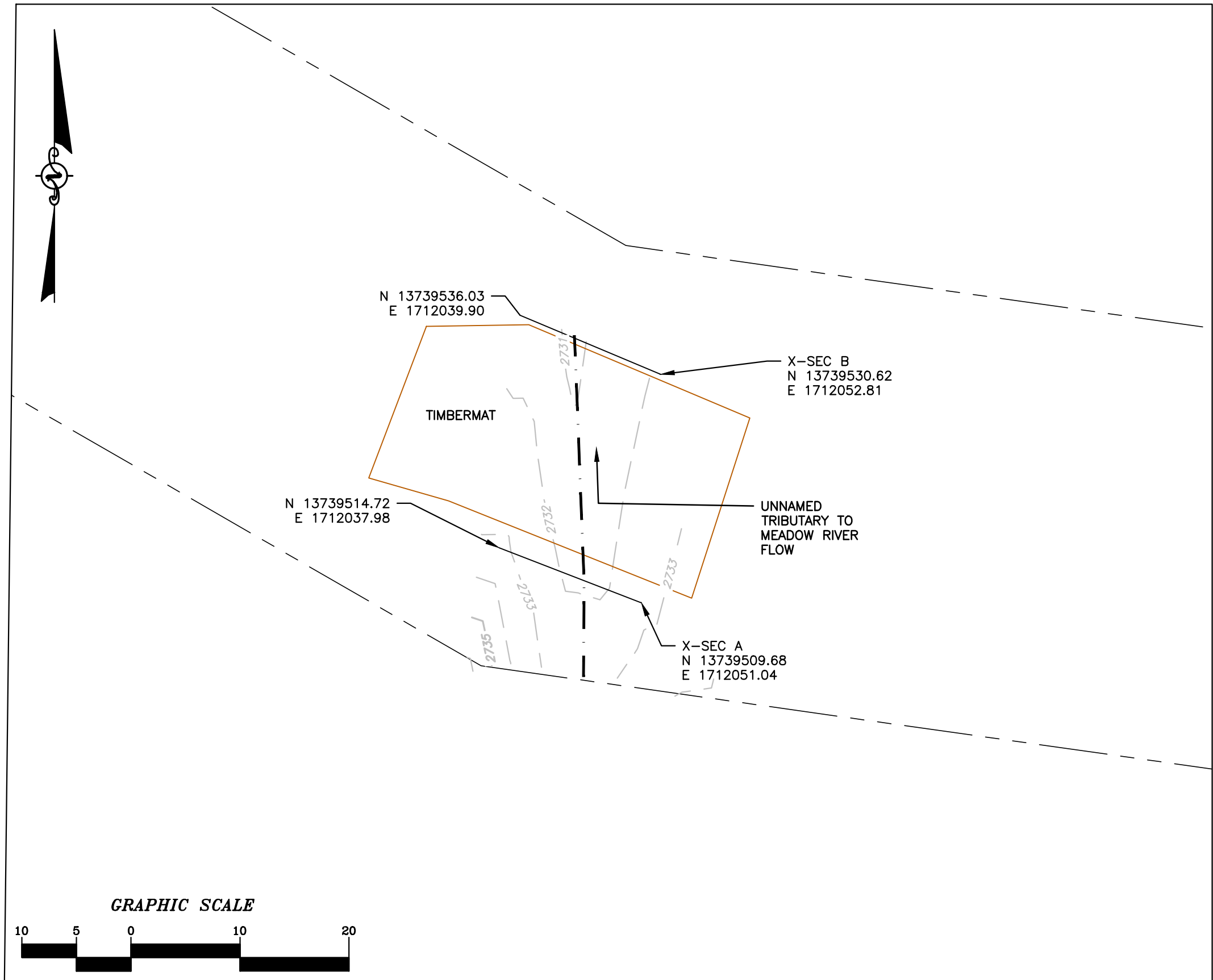

S-FF1

S-FF1 BASELINE THALWEG PROFILE

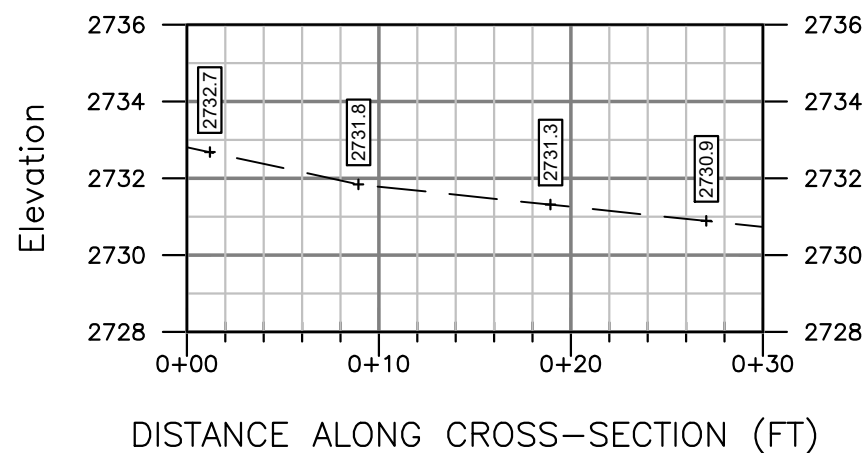

PROFILE LEGEND	
	EXISTING STREAM PROFILE
	INVERT ALONG THALWEG

PROFILE	
H: 1"=10'	
V: 1"=5'	

AS-BUILT TABLE: S-FF1 CROSS SECTION A					
	PRE-CROSSING			AS-BUILT	
PT. LOC.	NORTHING	EASTING	ELEV.	VERT. DIFF.	HORZ. DIFF.
TS-L	13739514.46	1712038.62	2733.12		
BS-L	13739513.89	1712041.15	2732.46		
THW	13739511.84	1712045.77	2731.84		
BS-R	13739510.50	1712049.13	2732.28		
TS-R	13739509.93	1712050.18	2732.56		

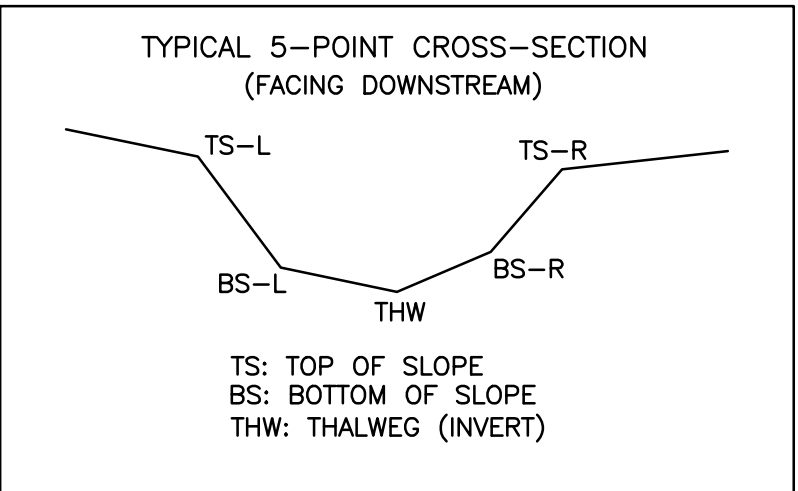

LEGEND

	STUDY AREA (EASEMENT)
	EXISTING SURVEY-LOCATED THALWEG
	EXISTING SURVEYED GROUND SHOT ELEVATION

SURVEY NOTES:

- THIS MAP HAS BEEN ORIENTED TO NAD 1983 UTM ZONE 17N, AND VERTICALLY TO THE NORTH AMERICAN VERTICAL DATUM OF 1988 (NAVD 88), USING REAL TIME DGPS. FIELD LOCATIONS WERE COMPLETED ON 8-25-2021.
- EASEMENT LINES SHOWN ON PLAN VIEW WERE PROVIDED BY MOUNTAIN VALLEY PIPELINE.
- SURVEY POINTS FOR CROSS SECTIONS AND THALWEG PROFILES COLLECTED IN 2021 HAVE BEEN USED IN COMBINATION WITH SURVEY POINTS AND COLLECTED PREVIOUSLY IN 2020 IN ORDER TO GENERATE THE PRE-CROSSING SURFACE SHOWN IN PLAN. DUE TO NATURAL EROSIONAL STREAM PROCESSES THAT OCCUR OVER TIME, MINOR ADJUSTMENTS TO THE PROFILE ALIGNMENTS MAY HAVE BEEN REQUIRED IN ORDER TO GENERATE A CLEAN PRE-CROSSING SURFACE.
- ALL SECTION VIEWS SHOWN LEFT TO RIGHT FACING DOWNSTREAM.
- POST-CROSSING SURVEY INFORMATION SHOWN IN RED. DATA PENDING.
- POST-CROSSING SURVEY POINTS FOR CROSS SECTIONS AND THALWEG ARE PROJECTED ONTO PRE-CROSSING SECTION AND PROFILE VIEWS FOR COMPARISON.

S-FF1 BASELINE CROSS-SECTION A

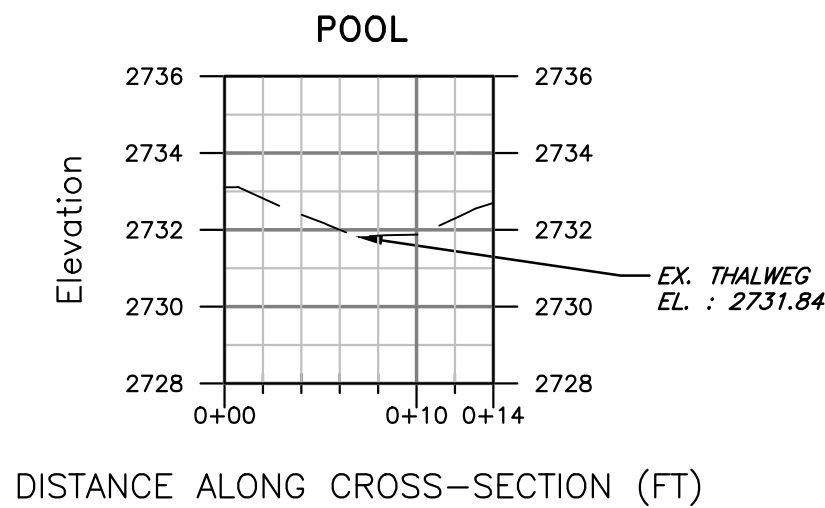

S-FF1 BASELINE CROSS-SECTION B

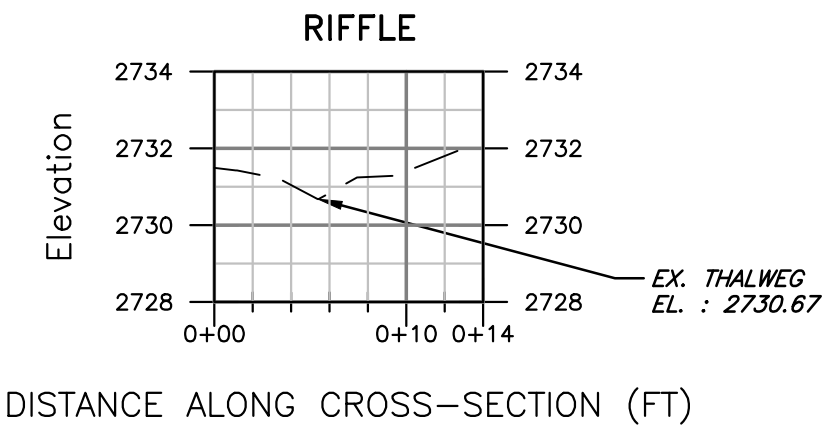

CROSS SECTION LEGEND	
	EXISTING GRADE

CROSS SECTION	
H: 1"=10'	
V: 1"=5'	

PRE-CROSSING PHOTOS



PHOTO TAKEN LOOKING DOWNSTREAM FROM UPSTREAM IMPACT LIMITS



PHOTO TAKEN LOOKING UPSTREAM FROM DOWNSTREAM IMPACT LIMITS

POST-CROSSING PHOTOS

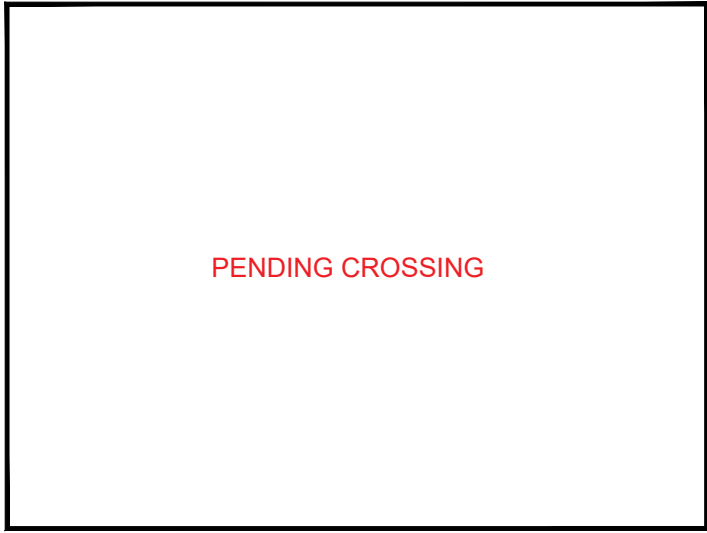

PHOTO TAKEN LOOKING DOWNSTREAM UPSTREAM FROM IMPACT LIMITS

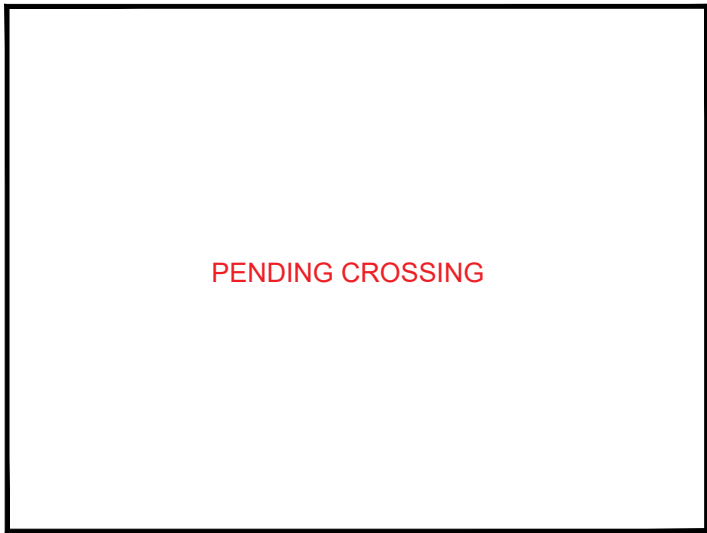

PHOTO TAKEN LOOKING UPSTREAM FROM UPSTREAM IMPACT LIMITS

PRE-CROSSING

NOTE: ALL SECTION VIEWS SHOWN LEFT TO RIGHT FACING DOWNSTREAM.

DATE ISSUED 9/27/2021