

PLAN
SCALE: 1" = 100'

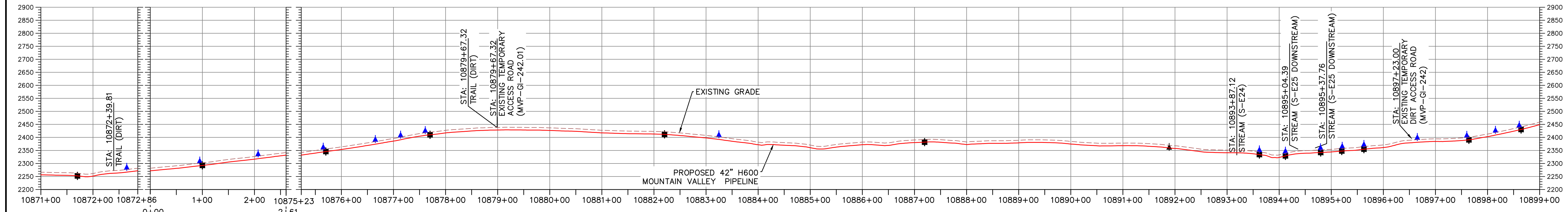

PROFILE
HORIZONTAL SCALE: 1" = 100'
VERTICAL SCALE: 1" = 200'

LEGEND

--- PROPOSED LIMIT OF DISTURBANCE	--- PROPOSED ACCESS ROAD CENTERLINE
--- STREAM	--- PROPOSED PIPELINE
--- USDA FOREST SERVICE (NATIONAL FOREST) LANDS	--- PROPOSED SILT FENCE (SEE NOTE 5)
--- APPALACHIAN NATIONAL SCenic TRAIL	--- PROPOSED SUPER SILT FENCE (SEE DETAIL MVP-ES9.2)
--- EXISTING ROAD/TRAIL	--- PROPOSED REINFORCED FILTRATION DEVICE (SEE DETAILS MVP-ES9, 9.1, 9.2, 9.3)
--- EXISTING PROPERTY LINE	--- ORANGE CONSTRUCTION SAFETY FENCE
--- EXISTING STATE LINE	--- PROPOSED COMPOST FILTER SOCK (SEE DETAILS MVP-ES3, 3.1, 3.2)
--- EXISTING COUNTY LINE	--- PROPOSED COMPOST FILTER SOCK (SEE DETAILS MVP-ES3, 3.1, 3.2)
--- POND	--- PROPOSED COMPOST FILTER SOCK (SEE DETAILS MVP-ES3, 3.1, 3.2)
--- WETLAND	--- GRASS-LINED CHANNEL (SEE DETAIL MVP-ES39)
--- ACID FORMING MATERIAL	--- CLEAN WATER DIVERSION PIPE
--- SURFACE WATER FLOW DIRECTION	--- CLEAN WATER DIVERSION DIKE (SEE DETAIL MVP-ES50 AND MVP-ES51)

--- EXISTING FOREST	--- PROPOSED ROCK CONSTRUCTION ENTRANCE
--- STREAM FLOW DIRECTION	--- PROPOSED TRENCH BREAKER (SEE DETAIL MVP-20)
--- FEMA 100 YEAR FLOODPLAIN	--- TEMPORARY ROW DIVERSION/WATER BAR (VADEQ STD & SPEC 3.11)
--- DRAINAGE AREA BOUNDARY	--- PERMANENT SLOPE BREAKER/ROW DIVERSION/WATER BAR (SEE DETAILS MVP-17, ES38, AND SCHEDULE)
--- TIMBER MAT (SEE DETAIL MVP-ES37)	
--- STEEP SLOPE EROSION CONTROL (SEE NOTE 2)	
--- STEEP SLOPE AREAS (SEE NOTE 4)	

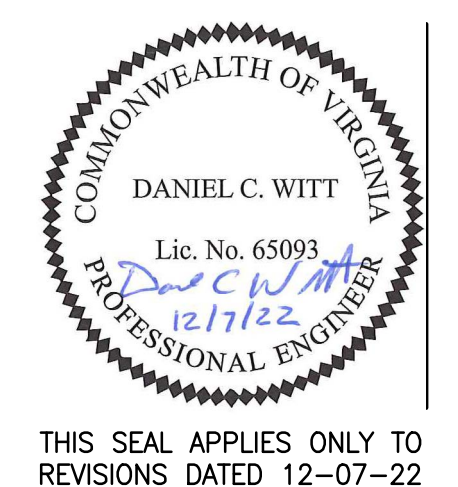

THIS SEAL APPLIES ONLY TO REVISIONS DATED 12-07-22

- NOTES:**
- TOPSOIL SEGREGATION WILL BE PERFORMED IN ALL IMMEDIATE CONSTRUCTION AREAS OF THE PROJECT IN ACCORDANCE WITH DETAIL MVP-ES46.1 THROUGH MVP-ES46.3.
 - FLEXTERRA, EARTHGUARD OR EQUIVALENT MAY BE USED AS A SUBSTITUTE TO EROSION CONTROL BLANKET AS DIRECTED BY MVP.
 - CONTRACTOR IS RESPONSIBLE TO IDENTIFY ALL UTILITIES. THE UTILITY LINES SHOWN ON THE PLAN ARE FOR INFORMATIONAL PURPOSES ONLY AND DO NOT REPRESENT SURVEYED LINE INFORMATION. SLOPES OF 30° OR GREATER EXIST. CONSTRUCTION FOR STEEP SLOPES TO BE PERFORMED USING STEEP SLOPE TECHNIQUES IDENTIFIED IN THE DETAIL SHEETS. ALSO REFER TO THE SITE-SPECIFIC DESIGN OF STABILIZATION MEASURES IN SELECTED HIGH-HAZARD PORTIONS OF THE ROUTE OF THE PROPOSED MOUNTAIN VALLEY PIPELINE PROJECT.
 - WHERE CONSTRUCTION CONDITIONS PRECLUDE THE USE OF DIVERSION DITCHES DUE TO SITE CONDITIONS THE CONTRACTOR WILL INSTALL SILT FENCE AT THE DIRECTION OF MVP.
 - DRAINAGE FEATURE CROSSINGS TO BE PERFORMED PER DETAIL MVP-ES49.
 - TEMPORARY ACCESS ROAD CROSSING OF STREAMS AND WETLANDS WILL UTILIZE TIMBER MATS. ANY PERMANENT ROAD CROSSINGS WILL BE CONDUCTED VIA CULVERTS. NO UNPERMITTED IMPACT TO STREAMS WILL OCCUR AS A RESULT OF ROAD OR PIPELINE CROSSINGS AND ALL ESC BMP'S WILL BE INSTALLED TO CONTINUE THE STREAM FLOW.
 - ALL NON VMRC STREAM CROSSINGS WILL BE PERFORMED AS DESCRIBED IN THE STREAM CROSSING TABLE INCLUDED IN THIS PACKAGE.

NO.	DATE	CHKD.	APPD.	DESCRIPTION
1	12/07/22	JUZ	DCW	MODIFICATION FOR CL. SHEET NEAR MP020.5 AND ADD BORE PITS AT S-E25
2	12/07/22	JUZ	DCW	FIELD MODIFICATIONS
3	12/07/22	JUZ	DCW	FIELD MODIFICATIONS
4	12/07/22	JUZ	DCW	FIELD MODIFICATIONS
5	12/07/22	JUZ	DCW	ADDRESS VADEQ COMMENTS
6	12/07/22	JUZ	DCW	ADDRESS VADEQ COMMENTS
7	12/07/22	JUZ	DCW	ADDRESS VADEQ COMMENTS
8	12/07/22	JUZ	DCW	ADDRESS VADEQ COMMENTS

EROSION AND SEDIMENT CONTROL PLANS
MOUNTAIN VALLEY PIPELINE PROJECT - H600 LINE
 SPREAD 9 - GILES COUNTY, VIRGINIA
MOUNTAIN VALLEY PIPELINE, LLC
 2200 ENERGY DRIVE
 CANONSBURG, PA 15317

TETRA TECH
 complex world | CLEAR SOLUTIONS™
 661 ANDERSEN DRIVE
 FOSTER PLAZA 7
 PITTSBURGH, PA 15220

EROSION AND SEDIMENT CONTROL PLANS

DRAWN BY:	JUZ
CHECKED BY:	DCW
APPROVED BY:	TD
DATE:	12/07/2022
SCALE:	AS SHOWN
SHT. NO. 13.06ES OF 13.91ES	