

STREAM BIOLOGICAL CONDITIONS ENVIRONMENTAL AUDITOR REPORT

Version 2.3



Stream ID: S-CD1	Crossing Start Date: 08/01/2023	Crossing Completion Date: 08/02/2023
Milepost: 264	Pre-Con Assessment Date: 07/31/2023	Post-Con Assessment Date: 08/03/2023
Station: 13949+85	Stream Classification: Perennial (Perennial, Intermittent, Ephemeral)	Bankfull Width (ft.): 3.5
County: Franklin	303(d) Impairment Listing: Not Impaired	Riffle:Pool Complexes Present? No

Item #	Resource Crossing Conditions	N/A	YES	NO
1.	Were all applicable resource specific crossing conditions satisfied? Time of Year Restrictions (TOYR)? <u>N/A</u> Fish Relocation? <u>Yes</u> Mussel Relocation? <u>N/A</u>		X	
2.	Is this resource designated a wild or stockable trout stream?			X
3.	Which crossing methods were utilized during the stream crossing? (<i>Select one or more</i>) Dam & Pump, Flume, Cofferdam, Conventional Bore, Horizontal Directional Drill (HDD) Bore?		Dam & Pump	
4.	Was the top 1-foot (12-inches) of streambed substrate segregated and stockpiled separate from trench spoils?		X	
5.	Was excess material not needed for backfill removed and disposed of in an upland area?		X	
6.	Was the top 12-inches of backfill made with clean native stream substrate?		X	
7.	Was the pre-construction survey data provided and utilized during restoration in attempt to re-establish pre-construction contours?		X	
8.	Were any field modifications to the stream implemented by project or regulatory personnel to address potential drainage or bank restoration limitations?		X	
9.	Were impervious trench breakers/plugs properly installed within 25-feet of top-of-bank to prevent subsurface erosion to or from the resource area?		X	
10.	Was permanent seed and stabilization material (straw or matting) applied to riparian areas and stream banks prior to re-establishing flow to the impact area of the channel?		X	
11.	Was the time of disturbance minimized by conducting resource work continuously to completion?		X	
12.	Have civil surveys been scheduled to verify as-built conditions meet pre-construction conditions in accordance with the project Mitigation Framework and federal/state permit requirements?		X	
13.	Are bareroot saplings required and/or scheduled to be planted for the dormant season (10/1 – 4/30)?			X
14.	Did any unauthorized discharges to unpermitted resources occur during the crossing? If so, explain the corrective actions implemented in the Comments section and include additional photos.			X

Item #	Biological Conditions	Pre-Con	Post-Con
15.	Predominant Substrate Type (select one): <i>Bedrock, Boulder (10"), Cobble (2-10"), Gravel (0.1-2"), Sand (0.1"), Mud/Silt/Clay</i>	Sand (0.1")	Gravel (0.1-2")
16.	Channel Conditions: Rating: 1-Optimal (80-100% stable banks), 2-Sub-optimal (60-80% stable banks), 3-Marginal (40-60% stable banks), 4-Poor (20-40% stable banks), 5-Severe (0-20% stable banks, highly eroded or unvegetated banks)	2 - Suboptimal	2 - Suboptimal
17.	Riparian Buffer Zone within ROW and ≤50 ft. from Stream Top-of-Bank: Rating: 1-Optimal (60-100% heavy vegetative cover), 2-Sub-optimal (30-60% mixed vegetated coverage), 3-Marginal (30% vegetative coverage), 4-Poor (Mowed/maintained area or farmland, impervious area, sparsely vegetated coverage, etc.)	2 - Suboptimal	2 - Suboptimal
18.	Instream Habitat Conditions: Examples: Varied substrate sizes, varied combination of water velocities/depths, presence of woody/leafy debris, stable substrate with low amount of mobile particles, low embeddedness, shade protection, undercut banks, root mats, submerged aquatic vegetation. Rating: 1-Optimal (Habitat conditions present in 50% of resource), 2-Suboptimal (Habitat conditions in 30-50% of resource), 3-Marginal (Habitat conditions in 10-30% of resource), 4-Poor (Habitat conditions in 0-10% of resource)	2 - Suboptimal	2 - Suboptimal
19.	Channel Alterations: Examples: Straightened channel, non-MVP stream crossings, non-native riprap/rock along banks, concrete/gabions/concrete block, manmade embankments, constrictions w/in channel, livestock or agricultural impacts. Rating: 1-Negligible (unaltered/natural stream), 2-Minor (20-40% of resource disrupted by channel alterations), 3-Moderate (40-80% of resource disrupted), 4-Severe (80% of resource disrupted)	2 - Minor	2 - Minor

**STREAM BIOLOGICAL CONDITIONS
ENVIRONMENTAL AUDITOR REPORT**

Version 2.3



Comments/Remarks

Pre-Construction meeting on 07/31/2023 at 8am.

Tyler Roach will be MVP EI on site. Shane is Environmental contact for Precision. Bernardo is point of contact with MBP/DEQ. Scooter is Precision foreman onsite. –W. Fennell

08/01/2023: Active crossing construction. Soils removed, stockpiled, resources trenched, pipe set in place and welded. Welding completed, site will have overnight crew to monitor pumps at pump around. Backfill activity to take place tomorrow. –W. Fennell

08/02/2023: Trench Breaker construction and backfill activity beginning. W. Fennell
Survey data was being used to reconstruct stream but was abandoned due late hours of the day and pending rain that evening and following day. –W. Fennell

Field modifications were implemented during restoration by MVP personnel to account for inconsistencies with existing undisturbed ground and pre-construction survey data. These field modifications were implemented to ensure a smooth transition between existing undisturbed ground and the disturbed area. Since stakeout conflicts occurred, restoring the stream to a stable configuration as close to pre-existing conditions as possible was prioritized.

–S. Fisher

No impacts to biological conditions were observed during crossing activities.

In accordance with the Mountain Valley Pipeline Consent Decree, Case No. CL18006874-00, (Issued October 11, 2019) this independent report was completed to document the on-site monitoring of instream invertebrate and fisheries resources during all construction activity related to waterbody and wetland crossings, and document instream conditions and any impacts to the resources.

<i>This report was written by</i>	William Fennell <i>Print Name</i>	 <i>Signature</i>	08/03/2023 <i>Date</i>
-----------------------------------	---	----------------------	----------------------------------

STREAM BIOLOGICAL CONDITIONS ENVIRONMENTAL AUDITOR REPORT

Version 2.3

Required Photos



Photo Description: Downstream view of permitted impact area during pre-construction assessment.



Photo Description: Downstream view of unpermitted area during pre-construction assessment.



Photo Description: Downstream view of permitted impact area during post-construction assessment.



Photo Description: Downstream view of unpermitted area during post-construction assessment.

STREAM BIOLOGICAL CONDITIONS ENVIRONMENTAL AUDITOR REPORT

Version 2.3

Optional Additional Photos



WATER DISAPPOINTATION
WSSI

S-CD1
31 Jul 2023, 09:28:15

Photo Description: Dewatering area.



PRECON SITE CONDITIONS
WSSI

S-CD1
31 Jul 2023, 09:19:21

Photo Description: S-CD1 & W-CD1

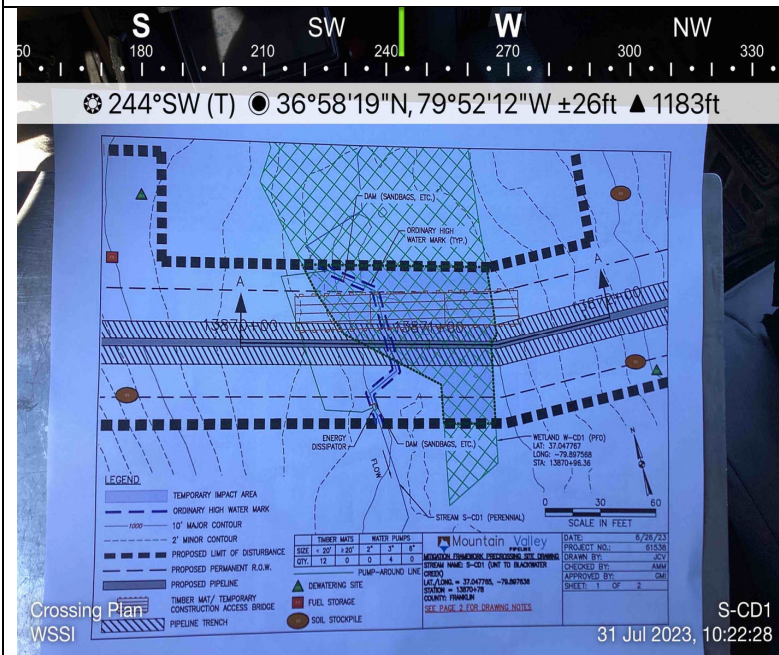

Crossing Plan
WSSI

S-CD1
31 Jul 2023, 10:22:28

Photo Description: Pre crossing plan.

Photo Description: