

STREAM BIOLOGICAL CONDITIONS ENVIRONMENTAL AUDITOR REPORT

Version 2.3



Stream ID: S-GH11	Crossing Start Date: 09/19/2023	Crossing Completion Date: 09/28/2023
Milepost: 252.4	Pre-Con Assessment Date: 09/15/2023	Post-Con Assessment Date: 09/29/2023
Station: 13334+17	Stream Classification: Intermittent (Perennial, Intermittent, Ephemeral)	Bankfull Width (ft.): 4
County: Franklin	303(d) Impairment Listing: Not Impaired	Riffle:Pool Complexes Present? No

Item #	Resource Crossing Conditions	N/A	YES	NO
1.	Were all applicable resource specific crossing conditions satisfied? Time of Year Restrictions (TOYR)? <u>N/A</u> Fish Relocation? <u>N/A</u> Mussel Relocation? <u>N/A</u>	X		
2.	Is this resource designated a wild or stockable trout stream?	X		
3.	Which crossing methods were utilized during the stream crossing? (<i>Select one or more</i>) Dam & Pump, Flume, Cofferdam, Conventional Bore, Horizontal Directional Drill (HDD) Bore?	Flume, Dam & Pump		
4.	Was the top 1-foot (12-inches) of streambed substrate segregated and stockpiled separate from trench spoils?		X	
5.	Was excess material not needed for backfill removed and disposed of in an upland area?	X		
6.	Was the top 12-inches of backfill made with clean native stream substrate?		X	
7.	Was the pre-construction survey data provided and utilized during restoration in attempt to re-establish pre-construction contours?		X	
8.	Were any field modifications to the stream implemented by project or regulatory personnel to address potential drainage or bank restoration limitations?			X
9.	Were impervious trench breakers/plugs properly installed within 25-feet of top-of-bank to prevent subsurface erosion to or from the resource area?		X	
10.	Was permanent seed and stabilization material (straw or matting) applied to riparian areas and stream banks prior to re-establishing flow to the impact area of the channel?		X	
11.	Was the time of disturbance minimized by conducting resource work continuously to completion?		X	
12.	Have civil surveys been scheduled to verify as-built conditions meet pre-construction conditions in accordance with the project Mitigation Framework and federal/state permit requirements?		X	
13.	Are bareroot saplings required and/or scheduled to be planted for the dormant season (10/1 – 4/30)?			X
14.	Did any unauthorized discharges to unpermitted resources occur during the crossing? If so, explain the corrective actions implemented in the Comments section and include additional photos.			X

Item #	Biological Conditions	Pre-Con	Post-Con
15.	Predominant Substrate Type (select one): <i>Bedrock, Boulder (>10"), Cobble (2-10"), Gravel (0.1-2"), Sand (<0.1"), Mud/Silt/Clay</i>	Mud/Silt/Clay	Mud/Silt/Clay
16.	Channel Conditions: Rating: 1-Optimal (80-100% stable banks), 2-Sub-optimal (60-80% stable banks), 3-Marginal (40-60% stable banks), 4-Poor (20-40% stable banks), 5-Severe (0-20% stable banks, highly eroded or unvegetated banks)	1 - Optimal	1 - Optimal
17.	Riparian Buffer Zone within ROW and ≤50 ft. from Stream Top-of-Bank: Rating: 1-Optimal (60-100% heavy vegetative cover), 2-Sub-optimal (30-60% mixed vegetated coverage), 3-Marginal (<30% vegetative coverage), 4-Poor (Mowed/maintained area or farmland, impervious area, sparsely vegetated coverage, etc.)	1 - Optimal	1 - Optimal
18.	Instream Habitat Conditions: Examples: Varied substrate sizes, varied combination of water velocities/depths, presence of woody/leafy debris, stable substrate with low amount of mobile particles, low embeddedness, shade protection, undercut banks, root mats, submerged aquatic vegetation. Rating: 1-Optimal (Habitat conditions present in >50% of resource), 2-Suboptimal (Habitat conditions in 30-50% of resource), 3-Marginal (Habitat conditions in 10-30% of resource), 4-Poor (Habitat conditions in 0-10% of resource)	1 - Optimal	1 - Optimal
19.	Channel Alterations: Examples: Straightened channel, non-MVP stream crossings, non-native riprap/rock along banks, concrete/gabions/concrete block, manmade embankments, constrictions w/in channel, livestock or agricultural impacts. Rating: 1-Negligible (unaltered/natural stream), 2-Minor (20-40% of resource disrupted by channel alterations), 3-Moderate (40-80% of resource disrupted), 4-Severe (>80% of resource disrupted)	2 - Minor	2 - Minor

**STREAM BIOLOGICAL CONDITIONS
ENVIRONMENTAL AUDITOR REPORT**

Version 2.3



Comments/Remarks

MVP EI Austin.

9/15/2023- Pre-con meeting and assessment of the resource. -A. Burge

9/18/2023- Started construction on CIS 50' buffer. Stabilized top soil per plan. -S. Frost

9/19/2023- Started construction on S-GH11. Set up dam and pump around. Stripped top soil and 10ft buffers, and removed substrate from stream bed. Soils were separated and stabilized per permit requirements. Removed pre-existing culvert in S-GH11. Started excavation through resource. The contractor hit rock, and they will be waiting for Hoover to come out and blast so they can continue ditching. Contractor installed flume so S-GH11 could continue flowing without pump around. Hoover will not be coming out to blast until 9/21/23 work will be on hold on S-GH11 until Hoover has completed there task. -S. Frost

9/20/2023- Per on-site personnel there will be no activity on S-GH11 today. -S. Frost

9/21/2023- Blasting completed and contractor finished trench digging. -S. Manzo

9/22/2023- Pipe was lowered into trench and welded coming-in-side center line pipe. -S. Manzo

9/24/2023- Welded continued on the going-away-side of the resource. -S. Manzo

9/25/2023- Welded another piece of pipe on going-away-side. -S. Manzo

9/26/223- Trench breakers installed and partial backfill. -S. Manzo

9/27/2023- Rain Day. No work activity in the resource. -S. Manzo

9/28/2023- Backfill was completed, flow restored, and restoration complete. Post con assessment will be completed on 9/29/2023. -S. Manzo

9/29/2023- Post con assessment complete. -S. Manzo

In accordance with the Mountain Valley Pipeline Consent Decree, Case No. CL18006874-00, (Issued October 11, 2019) this independent report was completed to document the on-site monitoring of instream invertebrate and fisheries resources during all construction activity related to waterbody and wetland crossings, and document instream conditions and any impacts to the resources.

<i>This report was written by</i>	Sergio Manzo Saavedra <i>Print Name</i>	 <i>Signature</i>	09/29/2023 <i>Date</i>
-----------------------------------	---	----------------------	----------------------------------

STREAM BIOLOGICAL CONDITIONS ENVIRONMENTAL AUDITOR REPORT

Version 2.3

Required Photos



Photo Description: Downstream view of permitted impact area during pre-construction assessment.



Photo Description: Conditions of the downstream area outside the ROW during pre-construction assessment.



Photo Description: Downstream view of permitted impact area during post-construction assessment.

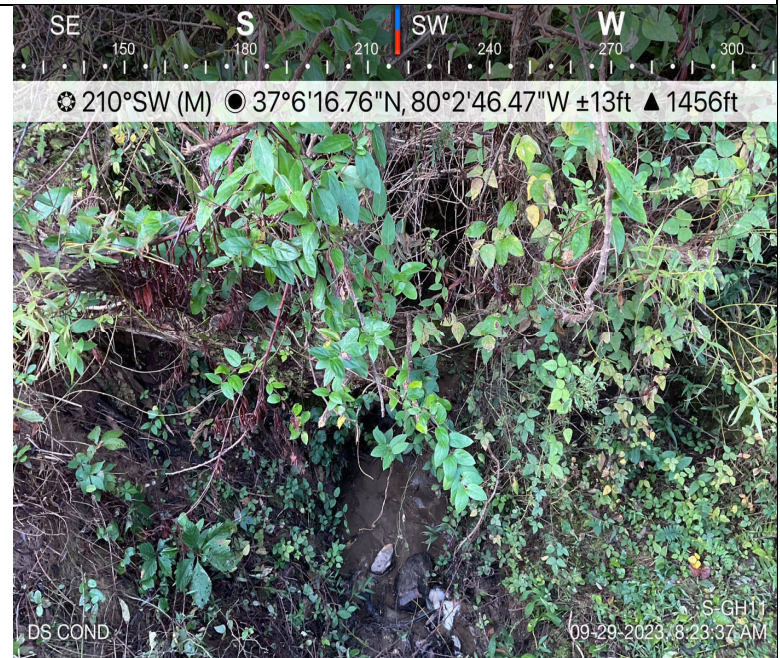

Photo Description: Conditions of the downstream area outside the ROW during post-construction assessment.

STREAM BIOLOGICAL CONDITIONS ENVIRONMENTAL AUDITOR REPORT

Version 2.3

Optional Additional Photos



Photo Description: Seed tag for restoration of stream resource.

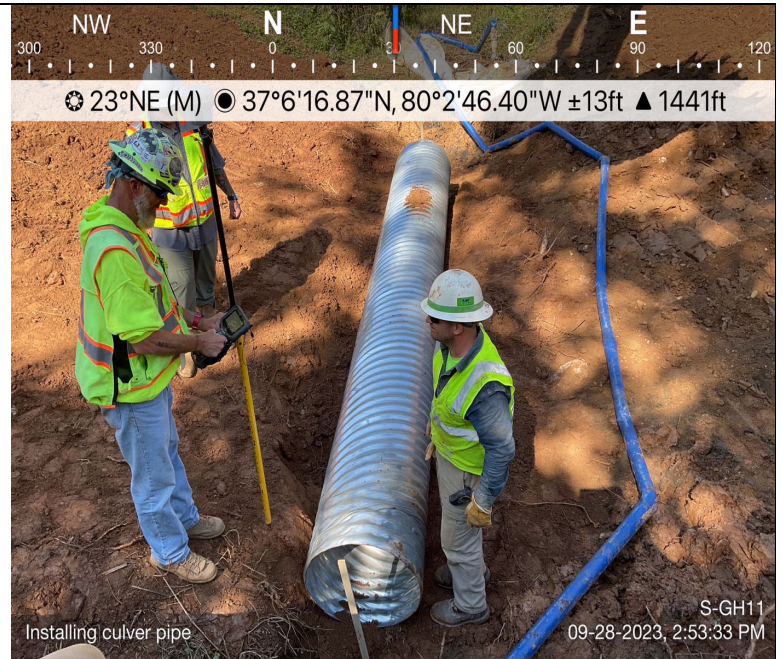

Photo Description: Reinstallation of culvert pipe to return resource to pre-existing conditions.



Photo Description: Trench excavation through resource.

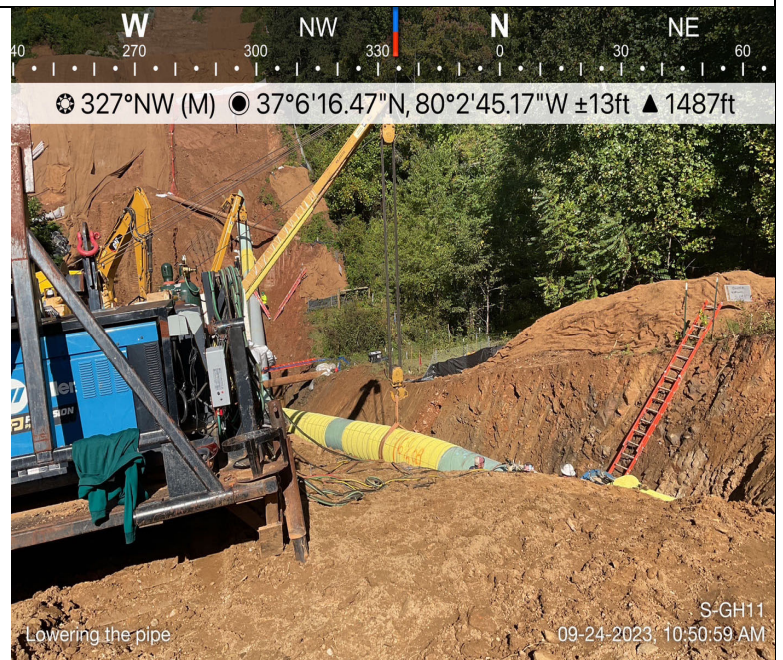

Photo Description: Pipe lowering in.