

# STREAM BIOLOGICAL CONDITIONS ENVIRONMENTAL AUDITOR REPORT

Version 2.3



<b>Stream ID:</b> S-A34	<b>Crossing Start Date:</b> 11/30/2023	<b>Crossing Completion Date:</b> 12/22/2023
<b>Milepost:</b> 205.4	<b>Pre-Con Assessment Date:</b> 11/20/2023	<b>Post-Con Assessment Date:</b> 12/22/2023
<b>Station:</b> 10762+63	<b>Stream Classification:</b> Ephemeral (Perennial, Intermittent, Ephemeral)	<b>Bankfull Width (ft.):</b> 7
<b>County:</b> Giles	<b>303(d) Impairment Listing:</b> Not Impaired	<b>Riffle:Pool Complexes Present?</b> No

Item #	Resource Crossing Conditions	N/A	YES	NO
1.	Were all applicable resource specific crossing conditions satisfied? Time of Year Restrictions (TOYR)? <u>N/A</u> Fish Relocation? <u>N/A</u> Mussel Relocation? <u>N/A</u>		X	
2.	Is this resource designated a wild or stockable trout stream?			X
3.	Which crossing methods were utilized during the stream crossing? ( <i>Select one or more</i> ) Dam & Pump, Flume, Cofferdam, Conventional Bore, Horizontal Directional Drill (HDD) Bore?		Dam & Pump	
4.	Was the top 1-foot (12-inches) of streambed substrate segregated and stockpiled separate from trench spoils?		X	
5.	Was excess material not needed for backfill removed and disposed of in an upland area?		X	
6.	Was the top 12-inches of backfill made with clean native stream substrate?		X	
7.	Was the pre-construction survey data provided and utilized during restoration in attempt to re-establish pre-construction contours?		X	
8.	Were any field modifications to the stream implemented by project or regulatory personnel to address potential drainage or bank restoration limitations?			X
9.	Were impervious trench breakers/plugs properly installed within 25-feet of top-of-bank to prevent subsurface erosion to or from the resource area?		X	
10.	Was permanent seed and stabilization material (straw or matting) applied to riparian areas and stream banks prior to re-establishing flow to the impact area of the channel?		X	
11.	Was the time of disturbance minimized by conducting resource work continuously to completion?		X	
12.	Have civil surveys been scheduled to verify as-built conditions meet pre-construction conditions in accordance with the project Mitigation Framework and federal/state permit requirements?		X	
13.	Are bareroot saplings required and/or scheduled to be planted for the dormant season (10/1 – 4/30)?			X
14.	Did any unauthorized discharges to unpermitted resources occur during the crossing? If so, explain the corrective actions implemented in the Comments section and include additional photos.			X

Item #	Biological Conditions	Pre-Con	Post-Con
15.	<b>Predominant Substrate Type (select one):</b> <i>Bedrock, Boulder (&gt;10"), Cobble (2-10"), Gravel (0.1-2"), Sand (&lt;0.1"), Mud/Silt/Clay</i>	Cobble (2-10")	Cobble (2-10")
16.	<b>Channel Conditions:</b> <b>Rating:</b> 1-Optimal (80-100% stable banks), 2-Suboptimal (60-80% stable banks), 3-Marginal (40-60% stable banks), 4-Poor (20-40% stable banks), 5-Severe (0-20% stable banks, highly eroded or unvegetated banks)	3 - Marginal	3 - Marginal
17.	<b>Riparian Buffer Zone within ROW and ≤50 ft. from Stream Top-of-Bank:</b> <b>Rating:</b> 1-Optimal (60-100% heavy vegetative cover), 2-Suboptimal (30-60% mixed vegetated coverage), 3-Marginal (<30% vegetative coverage), 4-Poor (Mowed/maintained area or farmland, impervious area, sparsely vegetated coverage, etc.)	3 - Marginal	3 - Marginal
18.	<b>Instream Habitat Conditions:</b> <b>Examples:</b> Varied substrate sizes, varied combination of water velocities/depths, presence of woody/leafy debris, stable substrate with low amount of mobile particles, low embeddedness, shade protection, undercut banks, root mats, submerged aquatic vegetation. <b>Rating:</b> 1-Optimal (Habitat conditions present in >50% of resource), 2-Suboptimal (Habitat conditions in 30-50% of resource), 3-Marginal (Habitat conditions in 10-30% of resource), 4-Poor (Habitat conditions in 0-10% of resource)	3 - Marginal	3 - Marginal
19.	<b>Channel Alterations:</b> <b>Examples:</b> Straightened channel, non-MVP stream crossings, non-native riprap/rock along banks, concrete/gabions/concrete block, manmade embankments, constrictions w/in channel, livestock or agricultural impacts. <b>Rating:</b> 1-Negligible (unaltered/natural stream), 2-Minor (20-40% of resource disrupted by channel alterations), 3-Moderate (40-80% of resource disrupted), 4-Severe (>80% of resource disrupted)	1 - Negligible	1 - Negligible

**STREAM BIOLOGICAL CONDITIONS  
ENVIRONMENTAL AUDITOR REPORT**

Version 2.3



**Comments/Remarks**

11/20/2023- Pre-construction meeting held and assessment complete. MVP EI is Adam Taylor. This crossing will be completed at the same time as S-A33. -A. Breeding

Item #15: 50/50 mixture of cobble and boulder.

11/27/2023- Pre-construction meeting held for new tie in crew. MVP EI is Adam Taylor. This crossing will be completed at the same time as S-A33. -A. Burgess

11/30/2023- Removed topsoil and began drilling shot holes. -C. Stanley

12/1/2023- Drilled shot holes. -C. Stanley

12/2/2023- Finished drilling shot holes. -C. Stanley

12/4/2023- Blasted. The blast shifted both timber mat bridges. Started replacing bridge today. No impact to biological conditions. -C. Stanley

12/5/2023- Rebuilt the bridge, had to wait on timber mats to be delivered. -C. Stanley

12/6/2023- Rock hammered and trenching. -C. Stanley

12/7/2023- Rock hammered and trenching continues, second rock hammer brought in during the afternoon. -C. Stanley

12/8/2023- New bit put on rock hammer, rock hammering and trenching continues. -C. Stanley

12/9/2023- Rock hammered and trenching continues. -C. Stanley

12/11/2023- Drilled shot holes and blasted last section, Rock hammered and trenching continues. -C. Stanley

12/12/2023- Rock hammered and trenching continues, started welding on first pipe section, welder had issues needing a technician to fix. -C. Stanley

12/13/2023- Rock hammered and trenching continues, lowered and finished welding on second pipe section. -C. Stanley

12/14/2023 -Rock hammered and trenching continues, padding added to trench to help stabilize the pipe. -C. Stanley

12/15/2023- Installed last section of pipe and finished welding, X-ray completed on all 3 welds. -C. Stanley

12/16/2023- Fixed one weld and X-ray completed, sandblasted and coated 2 welds, and more padding added. -C. Stanley

# STREAM BIOLOGICAL CONDITIONS ENVIRONMENTAL AUDITOR REPORT

Version 2.3



12/18/2023- Installed trench breakers and padding backfilled around them. -C. Stanley

12/19/2023- Pipe padding continues. Backfill operations slower than usual due to travel time between stockpiles and backfill location. -C. Stanley

12/20/2023- Started backfilling trench. -C. Stanley

12/21/2023- Completed final contouring, restored stream substrate, restored buffer topsoil, and seeded and stabilized topsoil. -C. Stanley

12/22/2023- Dam and pump removed and flow restored. No impacts to biological conditions or unauthorized discharges were observed. Post-construction auditor assessment completed. -C. Stanley

In accordance with the Mountain Valley Pipeline Consent Decree, Case No. CL18006874-00, (Issued October 11, 2019) this independent report was completed to document the on-site monitoring of instream invertebrate and fisheries resources during all construction activity related to waterbody and wetland crossings, and document instream conditions and any impacts to the resources.

<i>This report was written by</i>	<b>Cody Stanley</b> <i>Print Name</i>	 <i>Signature</i>	<b>12/22/2023</b> <i>Date</i>
-----------------------------------	--	--	----------------------------------

# STREAM BIOLOGICAL CONDITIONS ENVIRONMENTAL AUDITOR REPORT

Version 2.3

## Required Photos

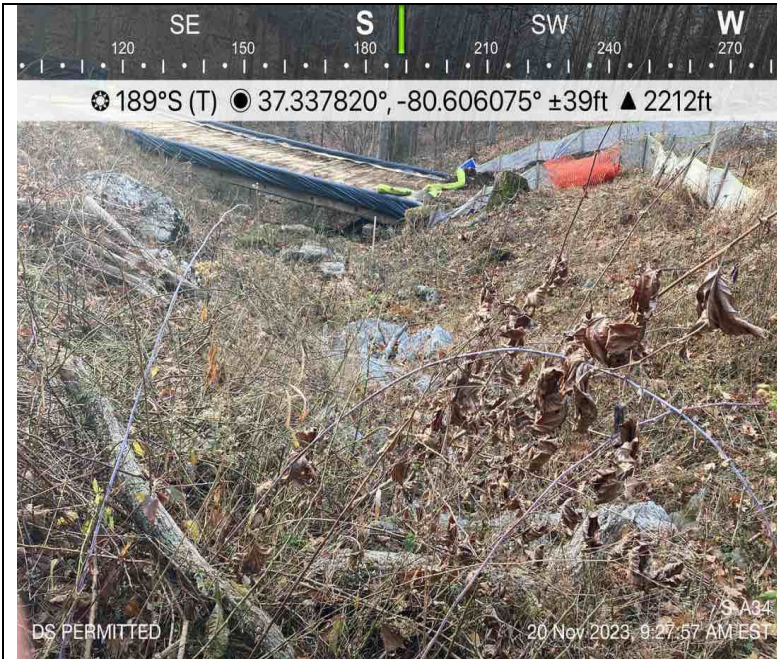

**Photo Description:** Downstream view of permitted impact area during pre-construction assessment.



**Photo Description:** Conditions of the downstream area outside the ROW during pre-construction assessment.



**Photo Description:** Downstream view of permitted impact area during post-construction assessment.



**Photo Description:** Conditions of the downstream area outside the ROW during post-construction assessment.

# STREAM BIOLOGICAL CONDITIONS ENVIRONMENTAL AUDITOR REPORT

Version 2.3

## Optional Additional Photos



**Photo Description:** Dam and pump installed and functional throughout crossing.



**Photo Description:** Downstream dam and energy dissipator.



**Photo Description:** Dewatering structure installed and functional throughout crossing.



**Photo Description:** Stabilization being applied by environmental crews.