

NOTE:
DRIVEWAY ACCESS TO
BE MAINTAINED
THROUGH SAFETY FENCE

HOLLAND ENGINEERING

220 Hoover Boulevard, Suite 2
Holland, Michigan 49423-3766
T 616-392-5938 F 616-392-2116
www.hollandengineering.com

26555 Evergreen Rd. Suite. 430
Southfield, Michigan 48076
T 248-827-7322 F 248-827-7549



CONSTRUCTION DETAILS - RESIDENTIAL SITE SPECIFIC

MOUNTAIN VALLEY PIPELINE PROJECT
PROPOSED H-600 PIPELINE
ROANOKE COUNTY, VIRGINIA

DRAWN BY: HEI(SRD)	10/14/16
DRAFTING CK:	
ENVIRONMENTAL CK:	
ENGINEERING CK:	
DETAIL SHEET: MVP-QDAR-H600-94	
DRAWING NO.:	
RSS-H600-193	
SCALE: 1" = 40'	REV. 0
DATE OF PLOT: 10/10/2016 3:33 PM	

C/L MP 245.35



PROPERTY OWNER
VA-RO-5219

PROPERTY OWNER
VA-RO-5220



PROPERTY LINE

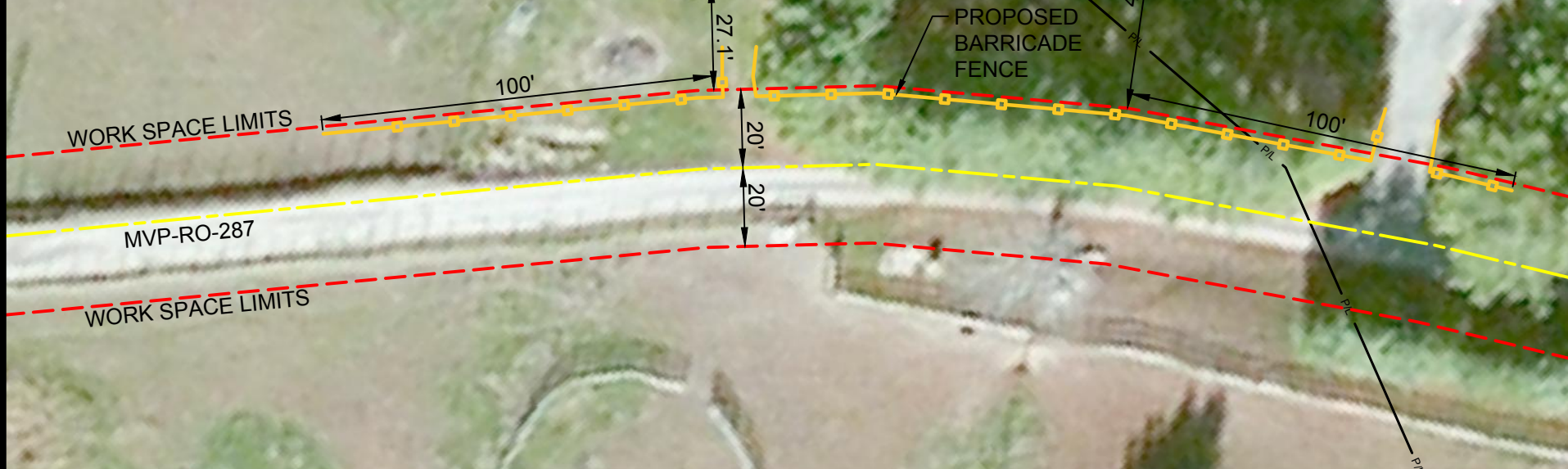

NOTE:
DRIVEWAY ACCESS TO
BE MAINTAINED
THROUGH SAFETY FENCE

HOLLAND
ENGINEERING

220 Hoover Boulevard, Suite 2
Holland, Michigan 49423-3766
T 616-392-5938 F 616-392-2116

26555 Evergreen Rd. Suite. 430
Southfield, Michigan 48076
T 248-827-7322 F 248-827-7549

www.hollandengineering.com

HEI PROJECT NO.: 14-10-052



CONSTRUCTION DETAILS - RESIDENTIAL SITE SPECIFIC

MOUNTAIN VALLEY PIPELINE PROJECT
PROPOSED H-600 PIPELINE
ROANOKE COUNTY, VIRGINIA

SHEET 1 OF 1

DRAWN BY: HEI(SRD)	10/14/16
DRAFTING CK:	
ENVIRONMENTAL CK:	
ENGINEERING CK:	
DETAIL SHEET: MVP-QDAR-H600-94	
DRAWING NO.:	
RSS-H600-192	
SCALE: 1" = 40'	REV. 0
DATE OF PLOT: 10/10/2016 3:33 PM	

C/L MP 245.35



PROPERTY OWNER
VA-RO-4123

MVP-RO-287

WORK SPACE LIMITS

PROPERTY OWNER
VA-RO-5224

PROPOSED BARRICADE FENCE

PROPERTY OWNER
VA-RO-5223

MVP-STR-458
HOUSE

NOTE:
DRIVEWAY ACCESS TO
BE MAINTAINED
THROUGH SAFETY FENCE

HOLLAND
ENGINEERING

220 Hoover Boulevard, Suite 2 | 26555 Evergreen Rd. Suite. 430
Holland, Michigan 49423-3766 | Southfield, Michigan 48076
T 616-392-5938 F 616-392-2116 | T 248-827-7322 F 248-827-7549

www.hollandengineering.com

HEI PROJECT NO.: 14-10-052



CONSTRUCTION DETAILS - RESIDENTIAL SITE SPECIFIC

MOUNTAIN VALLEY PIPELINE PROJECT
PROPOSED H-600 PIPELINE
ROANOKE COUNTY, VIRGINIA

SHEET 1 OF 1

DRAWN BY: HEI(SRD)	10/14/16
DRAFTING CK:	
ENVIRONMENTAL CK:	
ENGINEERING CK:	
DETAIL SHEET: MVP-QDAR-H600-94c	
DRAWING NO.:	
RSS-H600-146	
SCALE: 1" = 40'	REV. 0
DATE OF PLOT: 10/10/2016 3:34 PM	

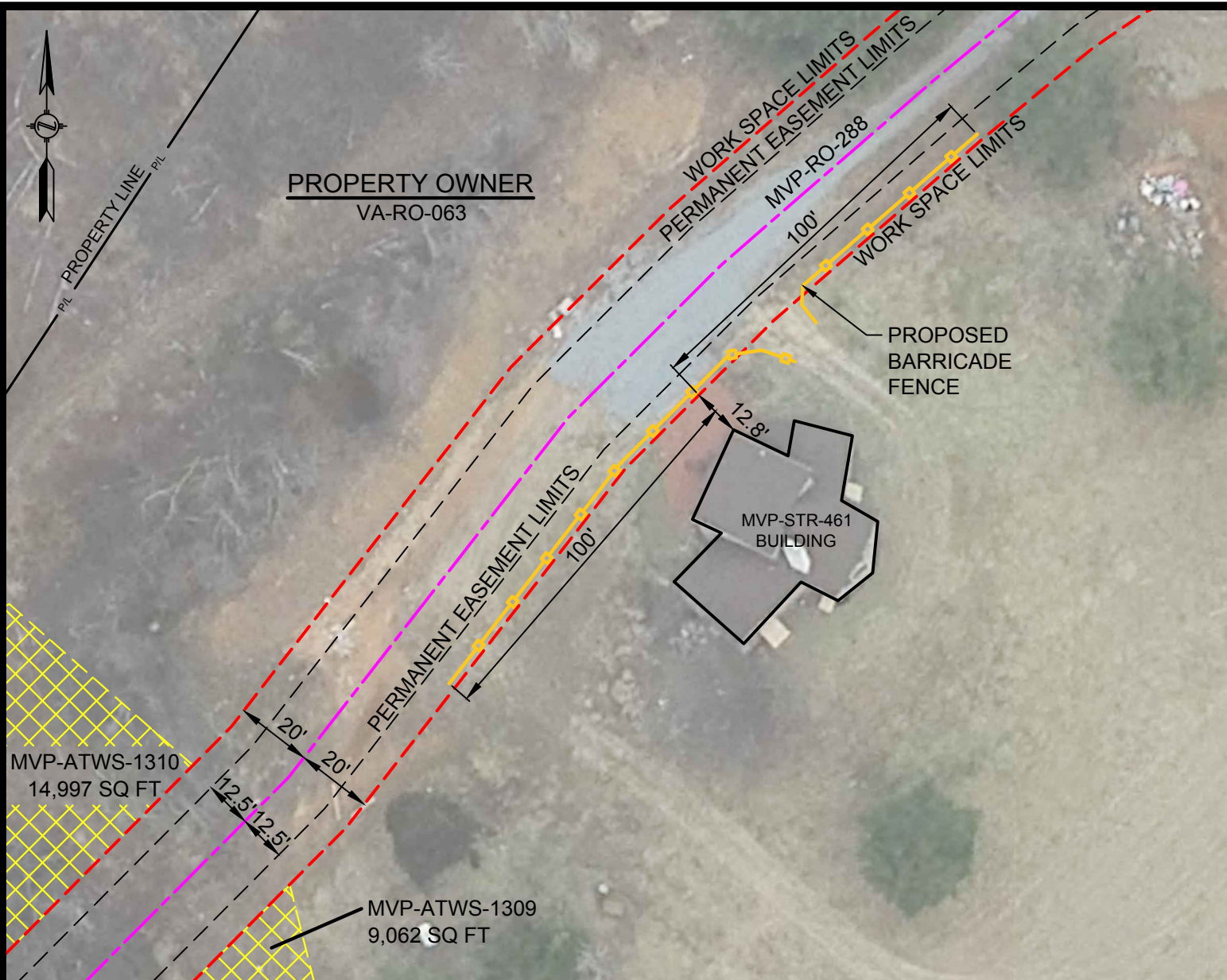

NOTE:
 DRIVEWAY ACCESS TO
 BE MAINTAINED
 THROUGH SAFETY FENCE

HOLLAND
ENGINEERING

220 Hoover Boulevard, Suite 2
 Holland, Michigan 49423-3766
 T 616-392-5938 F 616-392-2116

26555 Evergreen Rd. Suite. 430
 Southfield, Michigan 48076
 T 248-827-7322 F 248-827-7549

www.hollandengineering.com

HEI PROJECT NO.: 14-10-052



CONSTRUCTION DETAILS - RESIDENTIAL SITE SPECIFIC

MOUNTAIN VALLEY PIPELINE PROJECT
PROPOSED H-600 PIPELINE
ROANOKE COUNTY, VIRGINIA

SHEET 1 OF 1

DRAWN BY: HEI(DRF)	10/14/16
DRAFTING CK:	
ENVIRONMENTAL CK:	
ENGINEERING CK:	
ALIGN. SHEET: PA-ROVA-H600-08	
DRAWING NO.:	
RSS-H600-085	
SCALE: 1" = 40'	REV. 1
DATE OF PLOT: 10/10/2016 3:35 PM	